

# PRE MDC

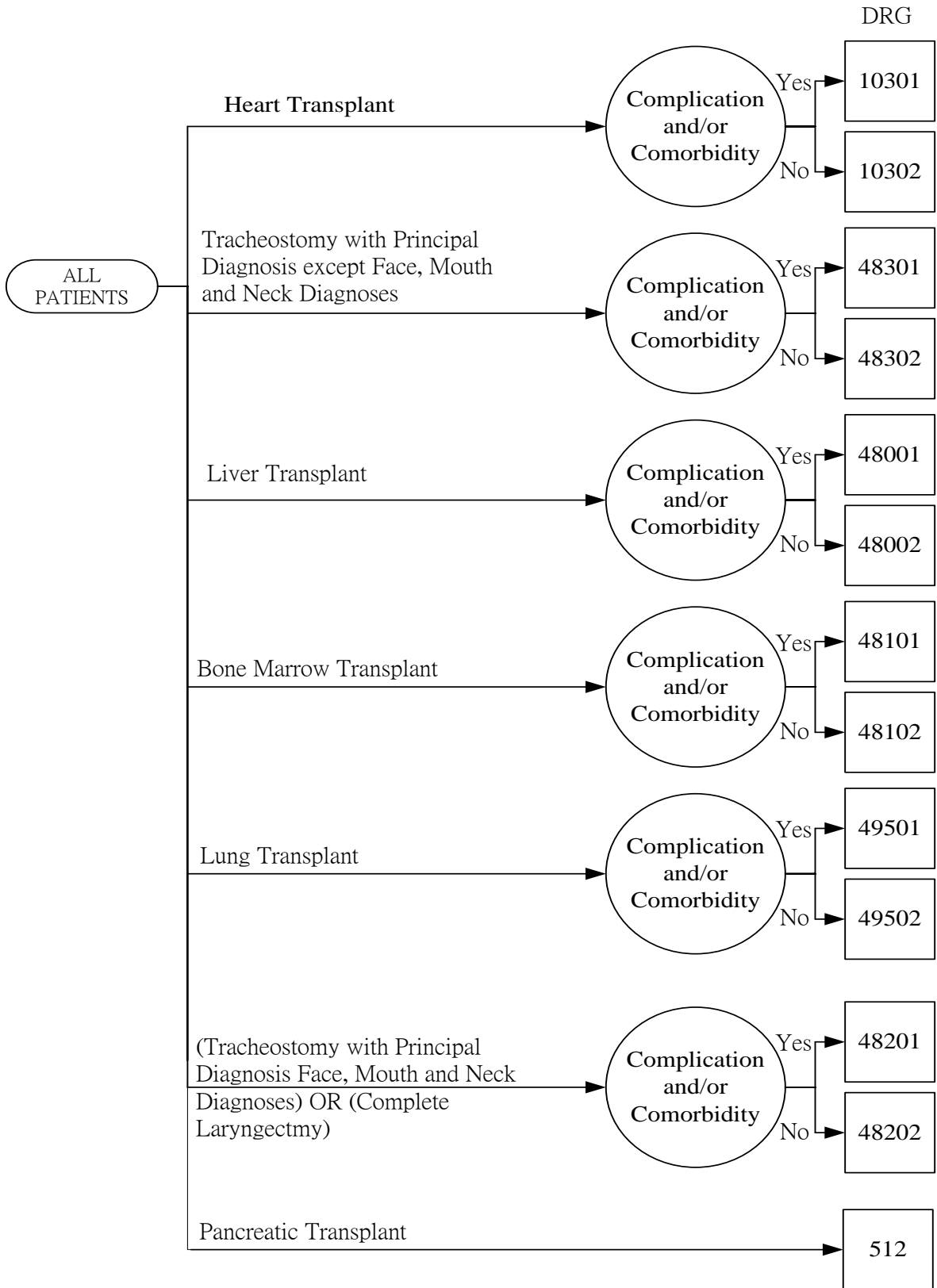



# Major Diagnostic Category 1 Diseases and Disorders of the Nervous System

## Surgical Partitioning (cont')

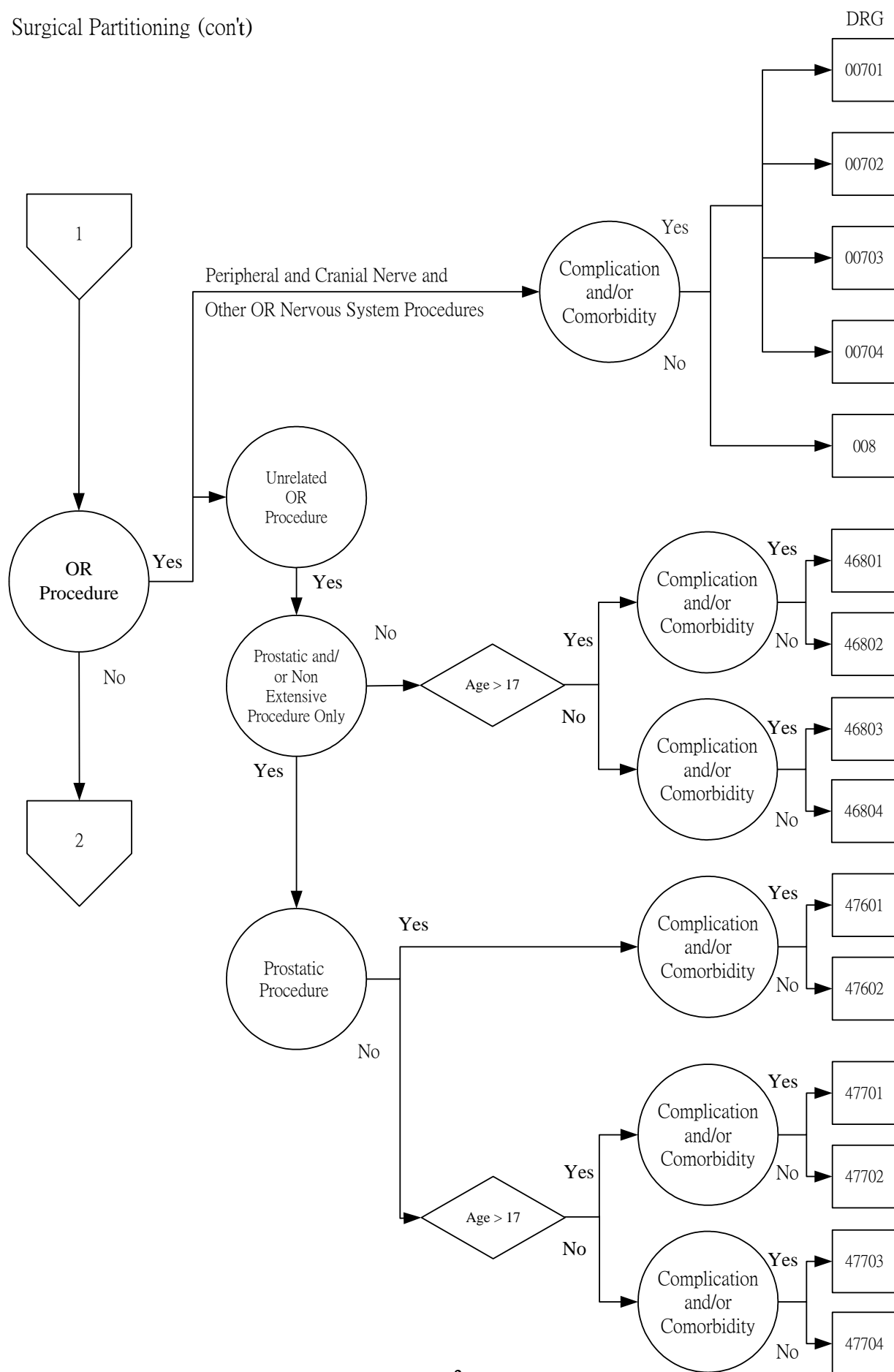

# Major Diagnostic Category 1 Diseases and Disorders of the Nervous System

Medical Partitioning

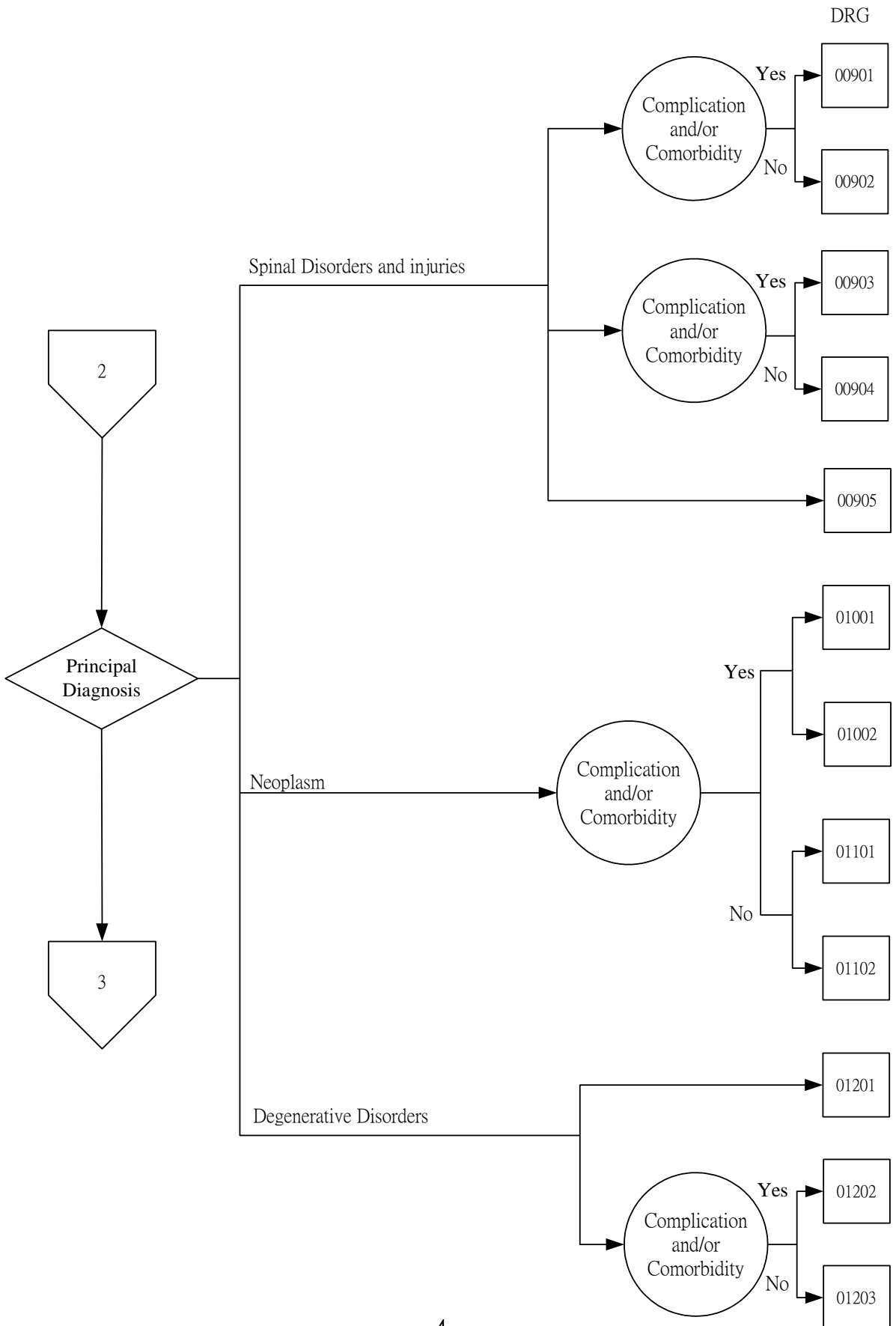

# Major Diagnostic Category 1 Diseases and Disorders of the Nervous System

## Medical Partitioning(con't)

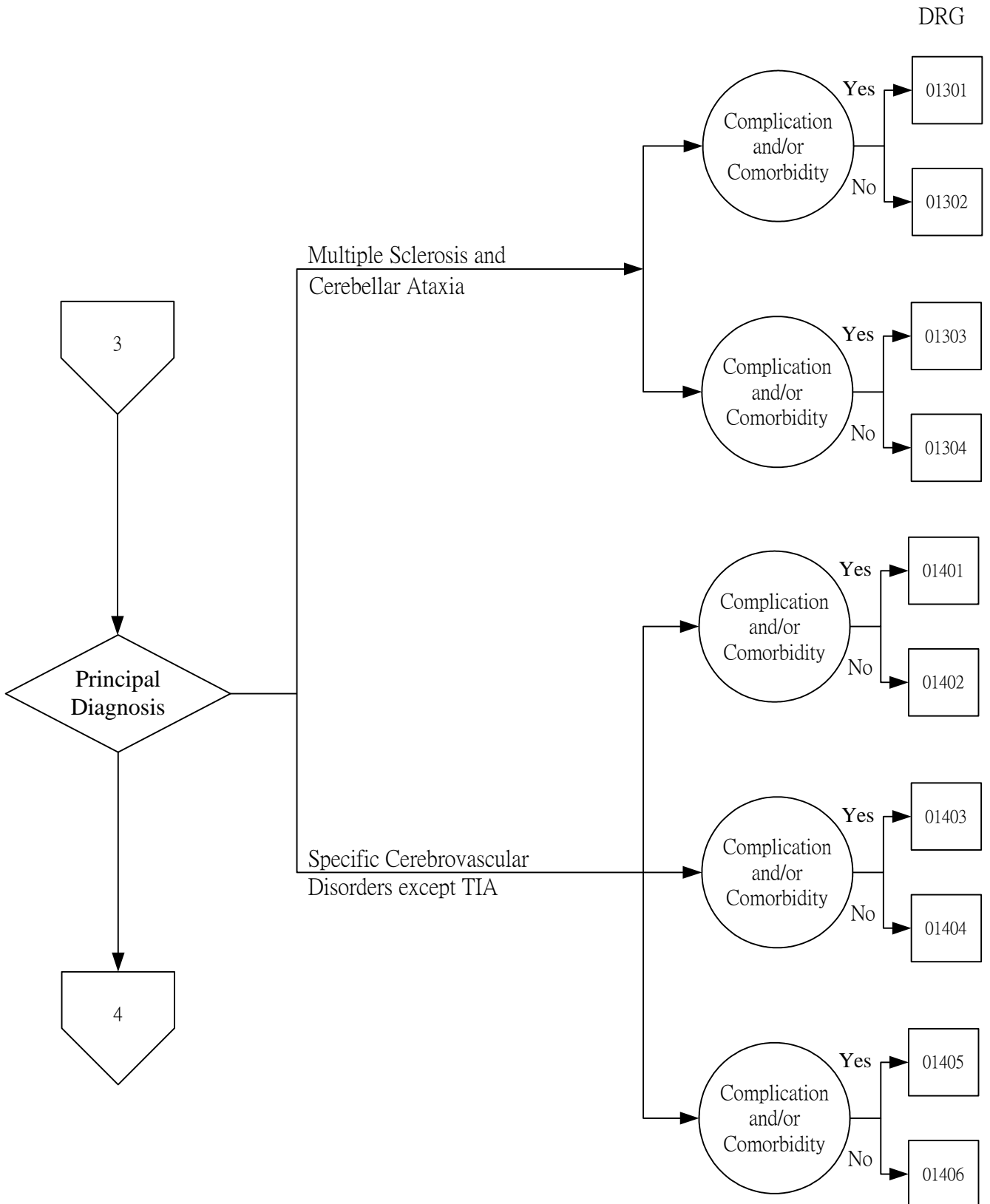

# Major Diagnostic Category 1 Diseases and Disorders of the Nervous System

Medical Partitioning(con't)

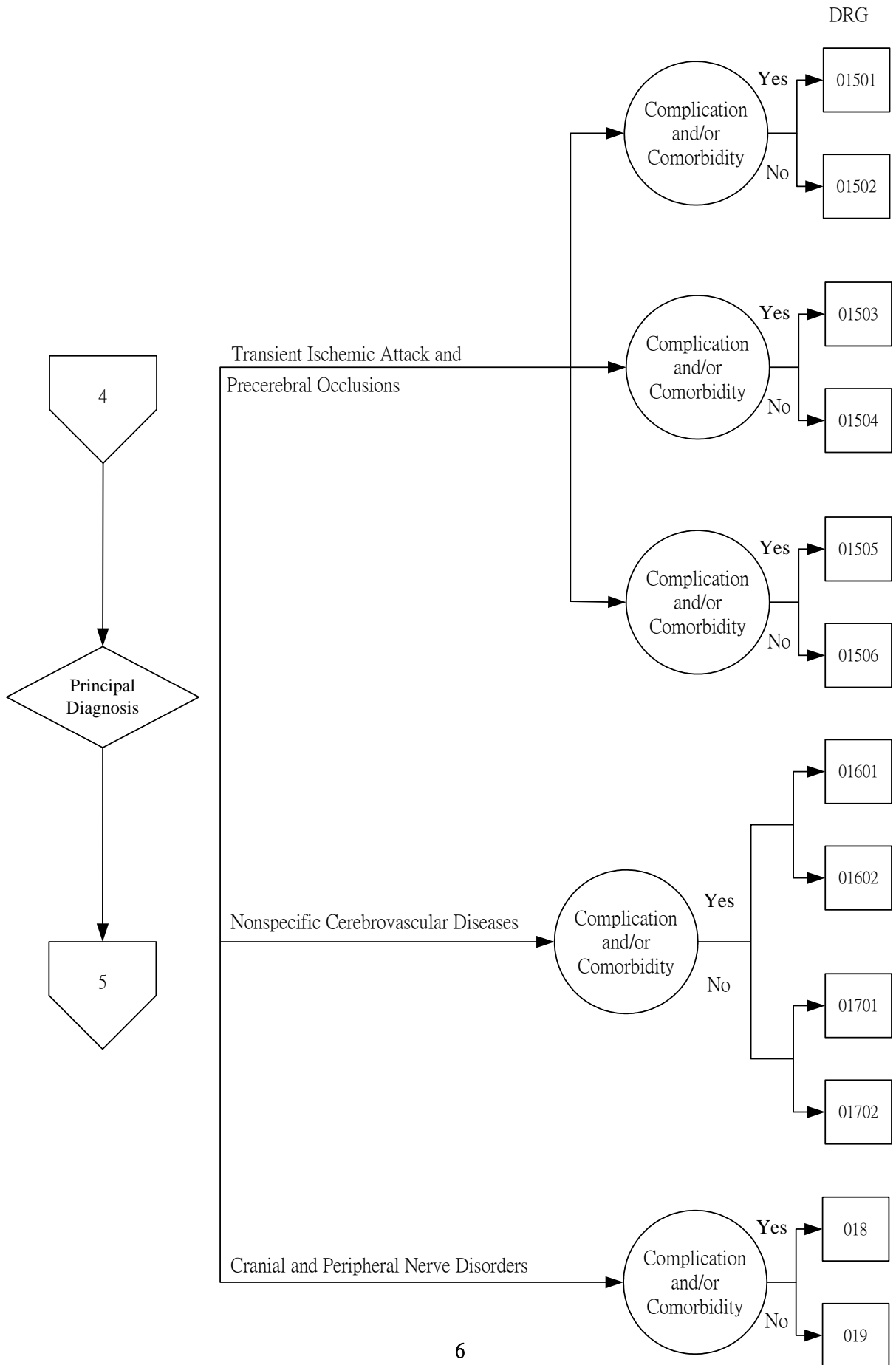

# Major Diagnostic Category 1 Diseases and Disorders of the Nervous System

## Medical Partitioning(con't)

DRG

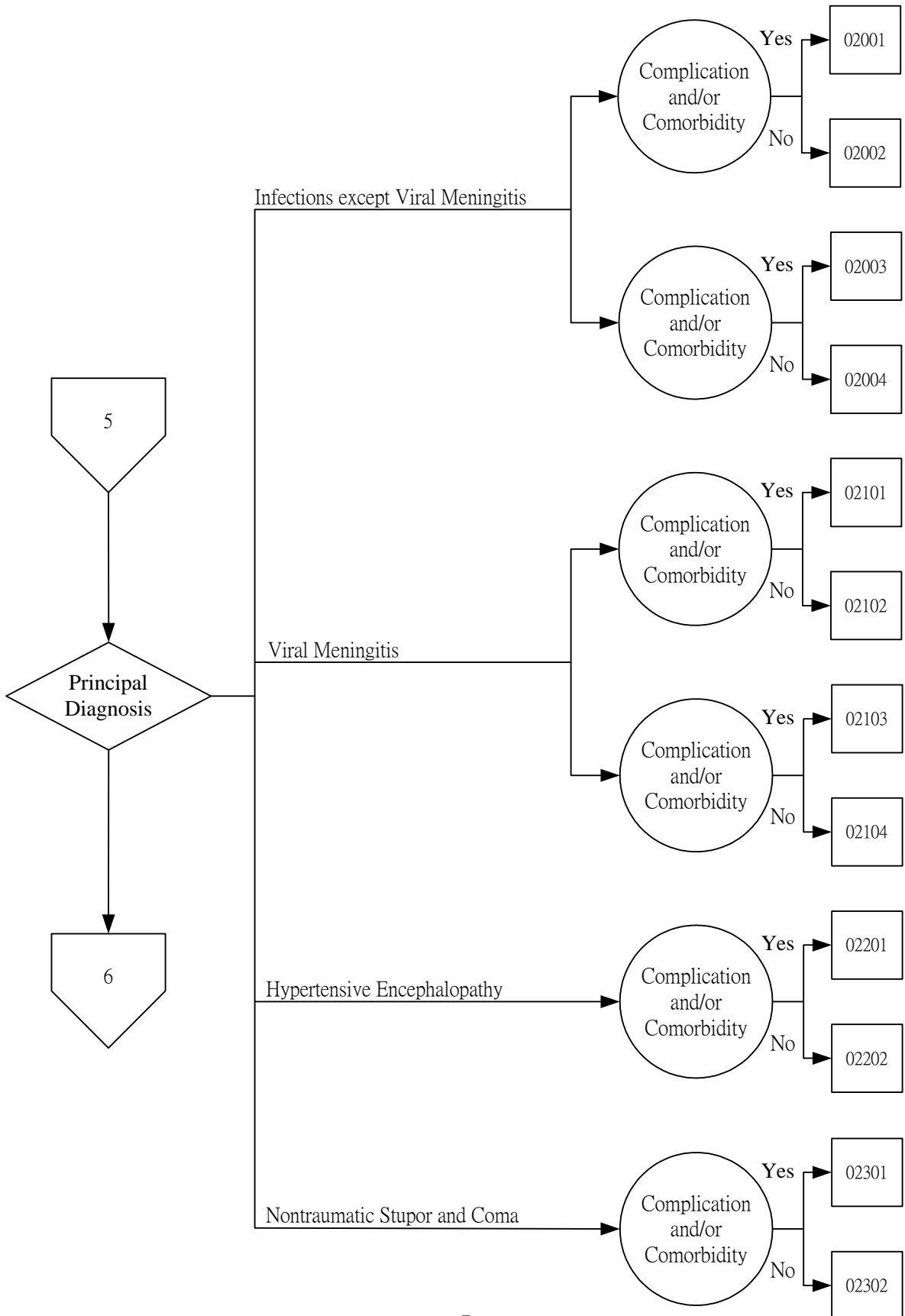

# Major Diagnostic Category 1 Diseases and Disorders of the Nervous System

## Medical Partitioning(con't)

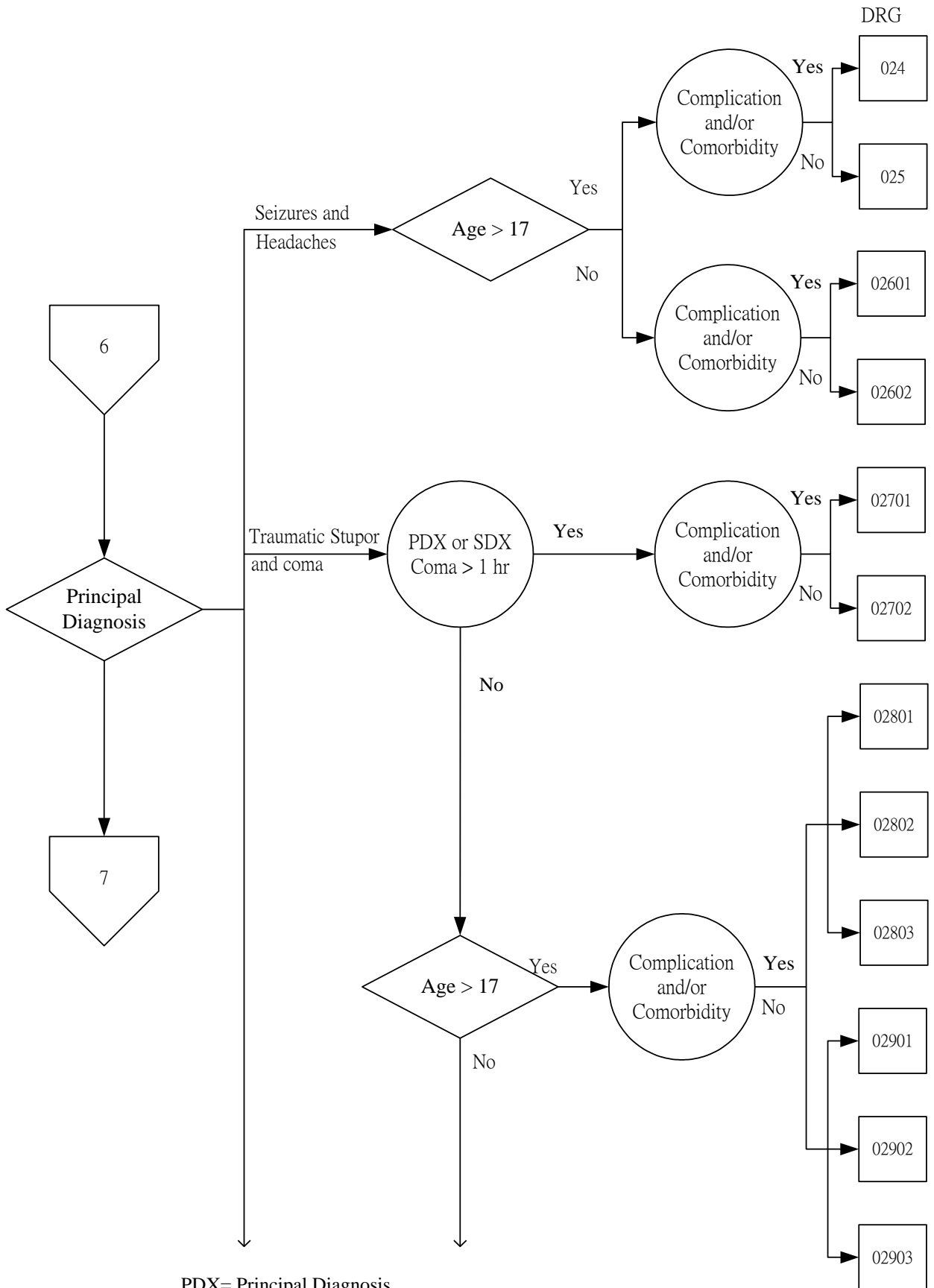

PDX= Principal Diagnosis  
SDX= Secondary Diagnosis



# Major Diagnostic Category 1 Diseases and Disorders of the Nervous System

Medical Partitioning(con't)

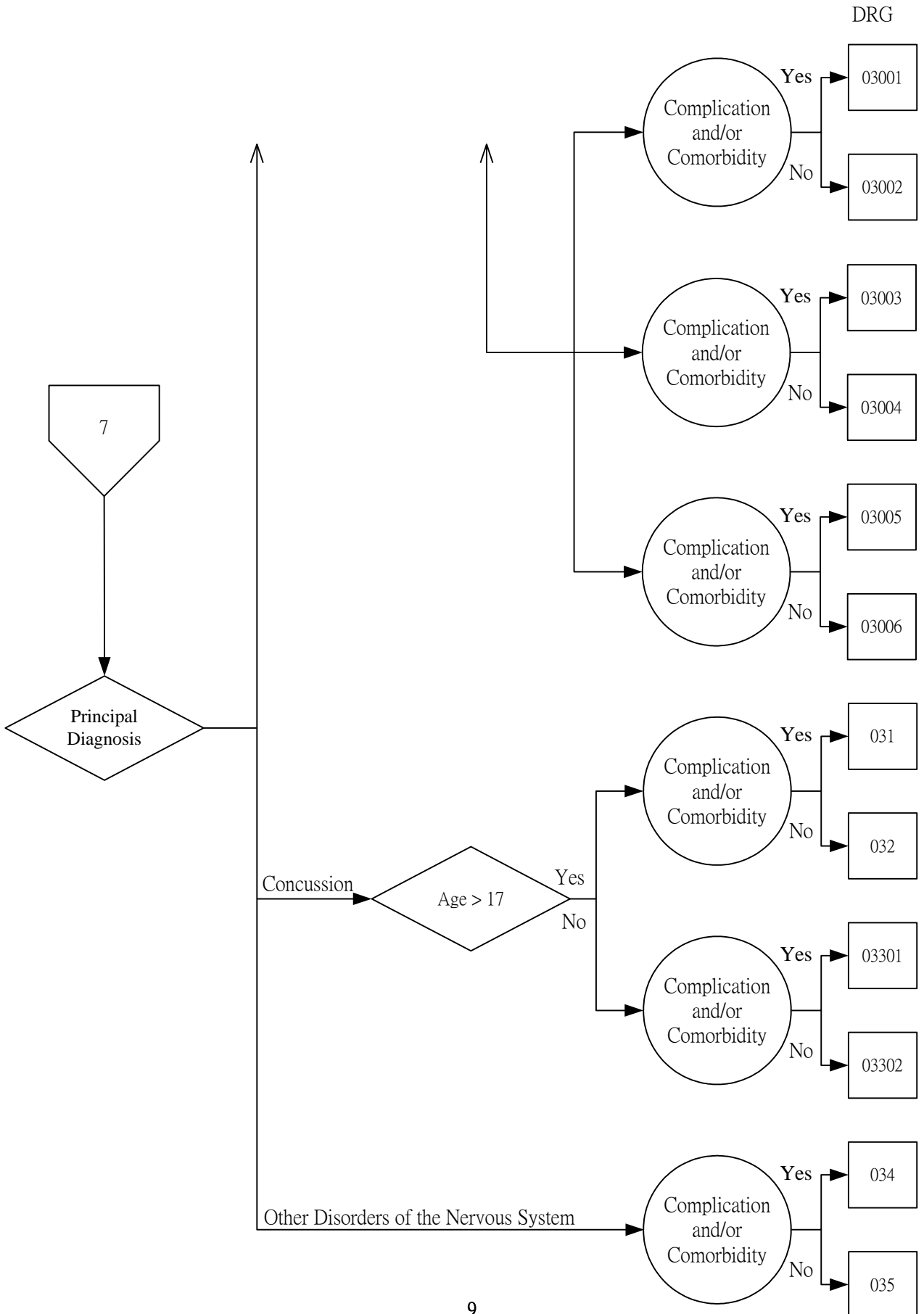

# Major Diagnostic Category 2 Diseases and Disorders of the Eye

Surgical Partitioning

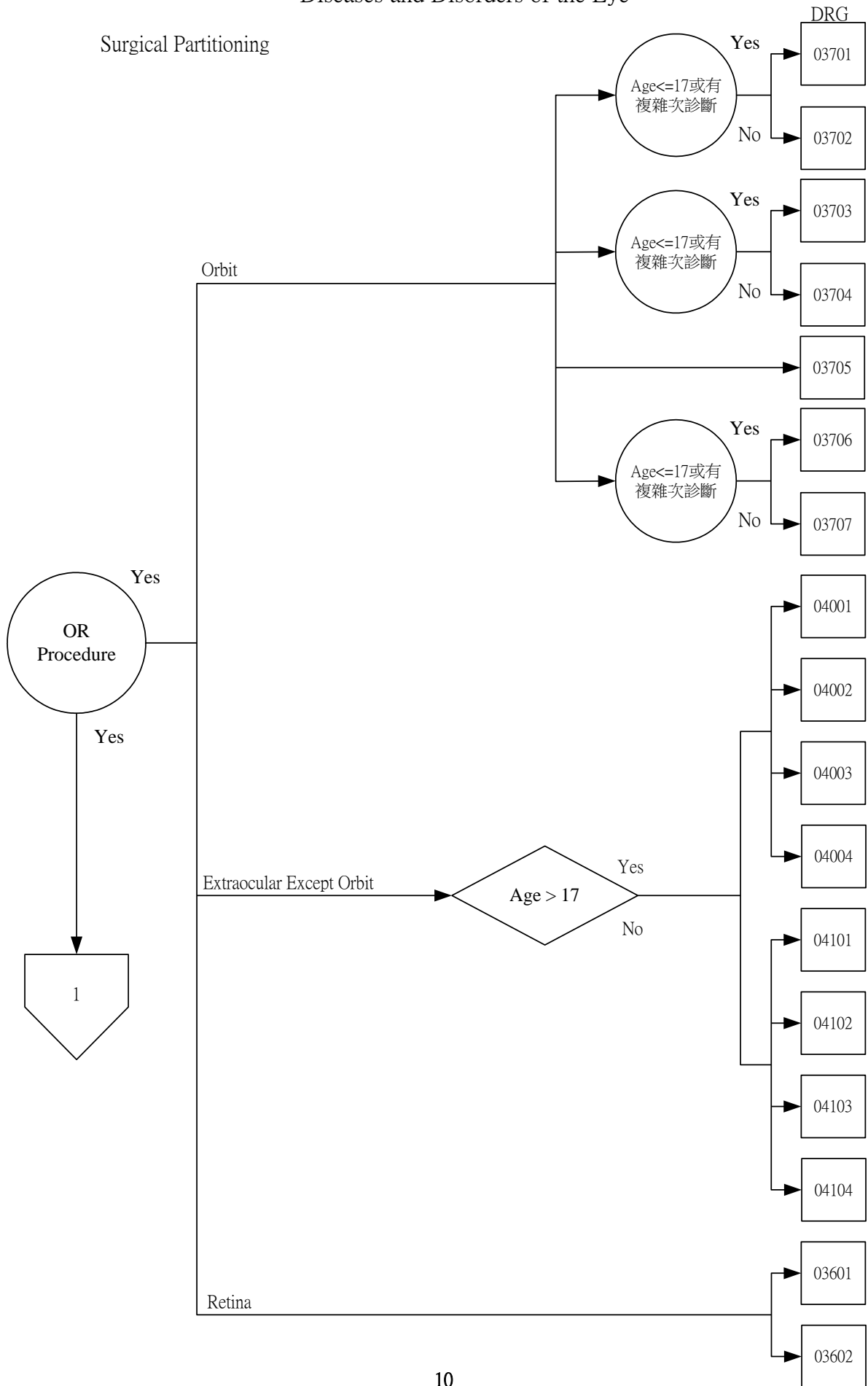

# Major Diagnostic Category 2 Diseases and Disorders of the Eye

Surgical Partitioning(cont't)

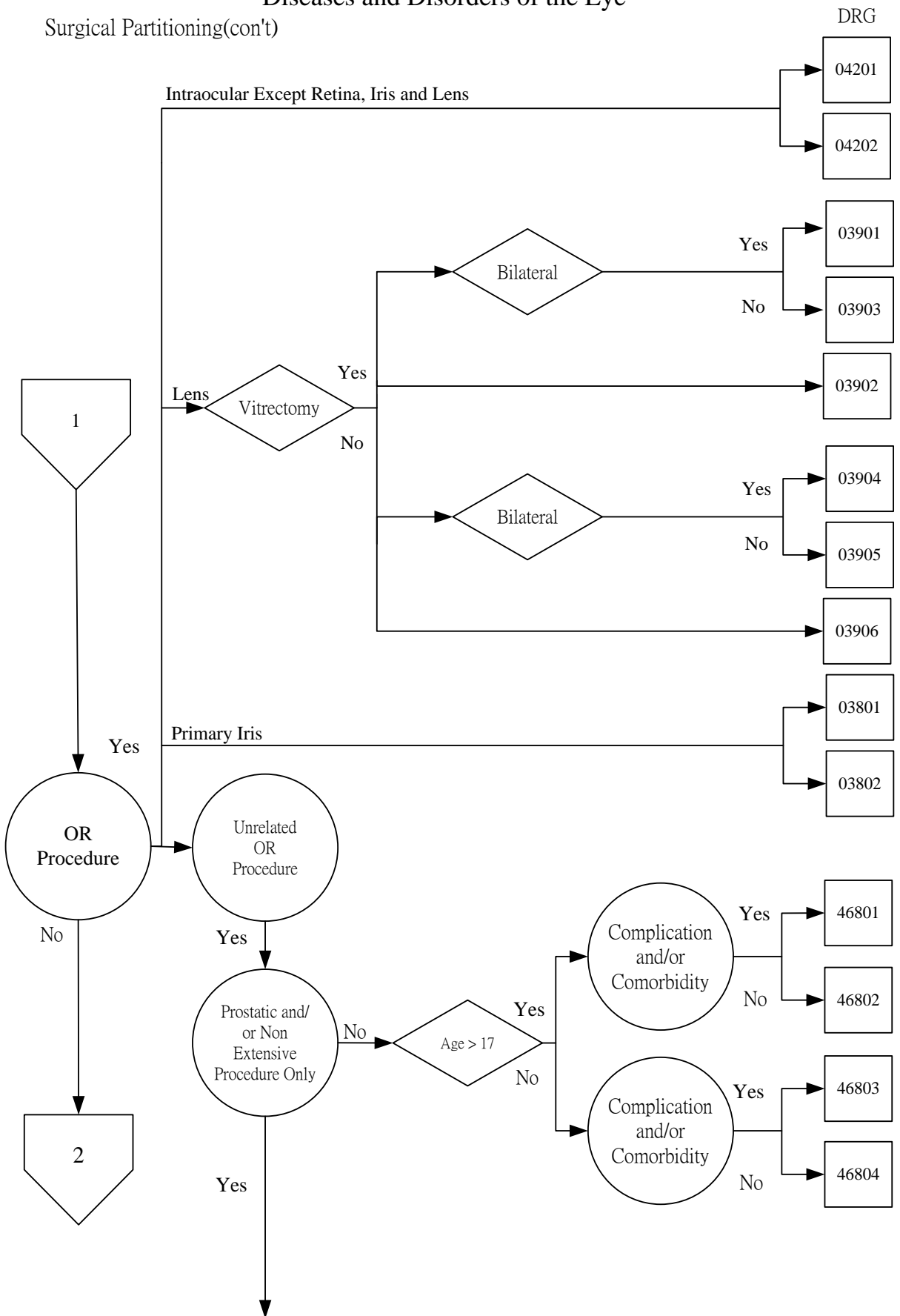

# Major Diagnostic Category 2 Diseases and Disorders of the Eye

Surgical Partitioning(con't)

DRG

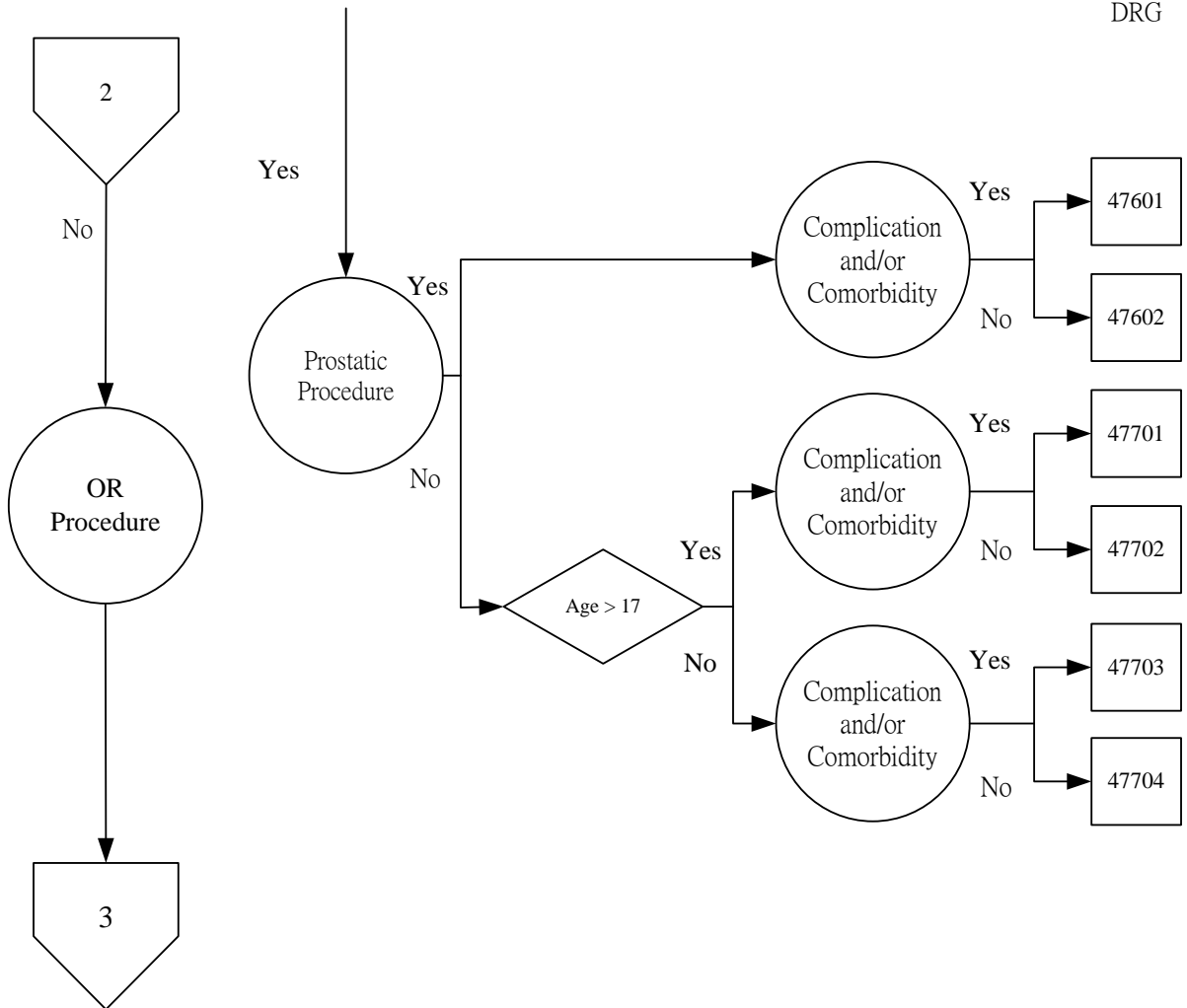

# Major Diagnostic Category 2 Diseases and Disorders of the Eye

Medical  
Partitioning

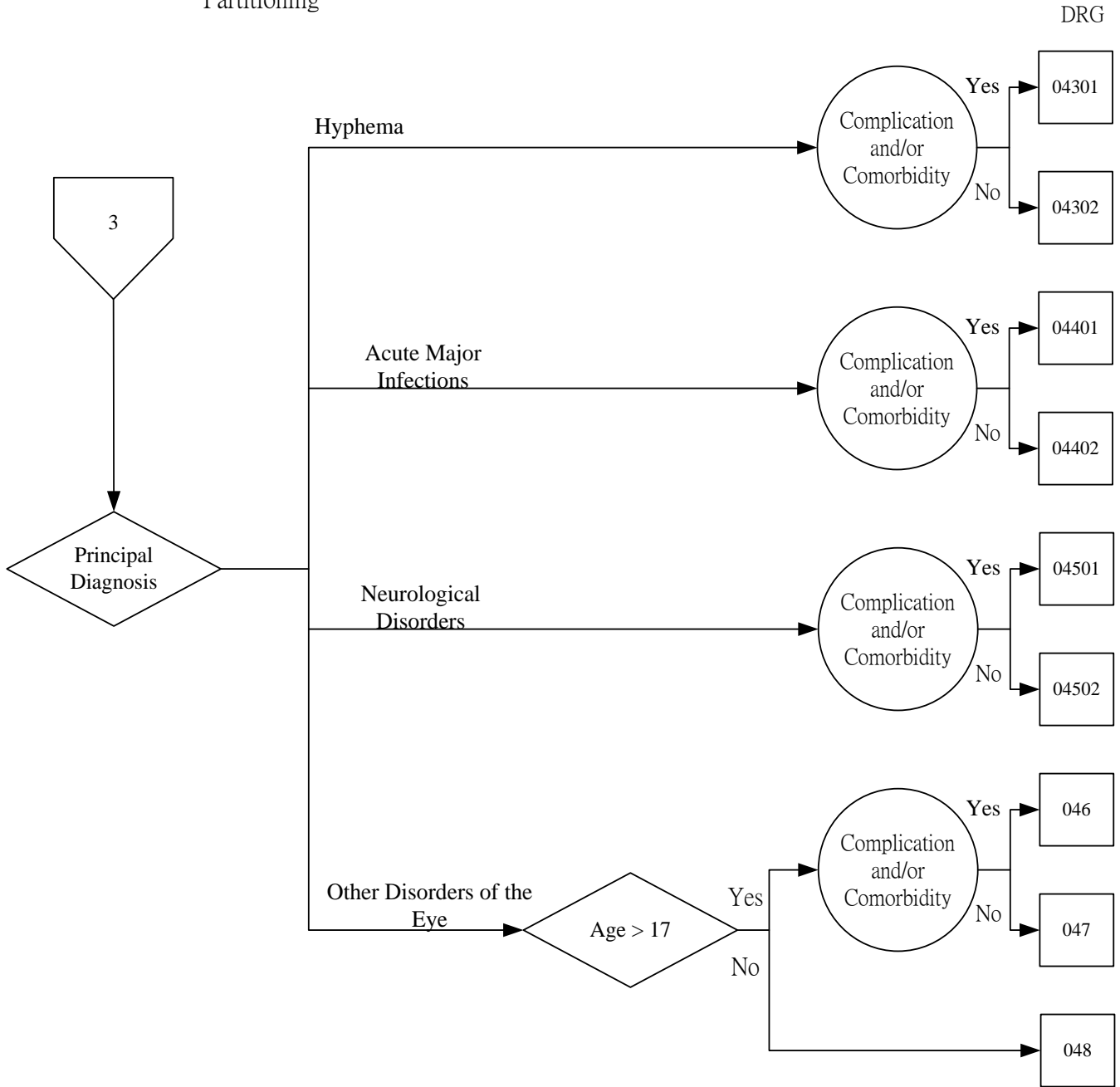

# Major Diagnostic Category 3

## Diseases and Disorders of the Ear, Nose, Mouth and Throat

### Surgical Partitioning

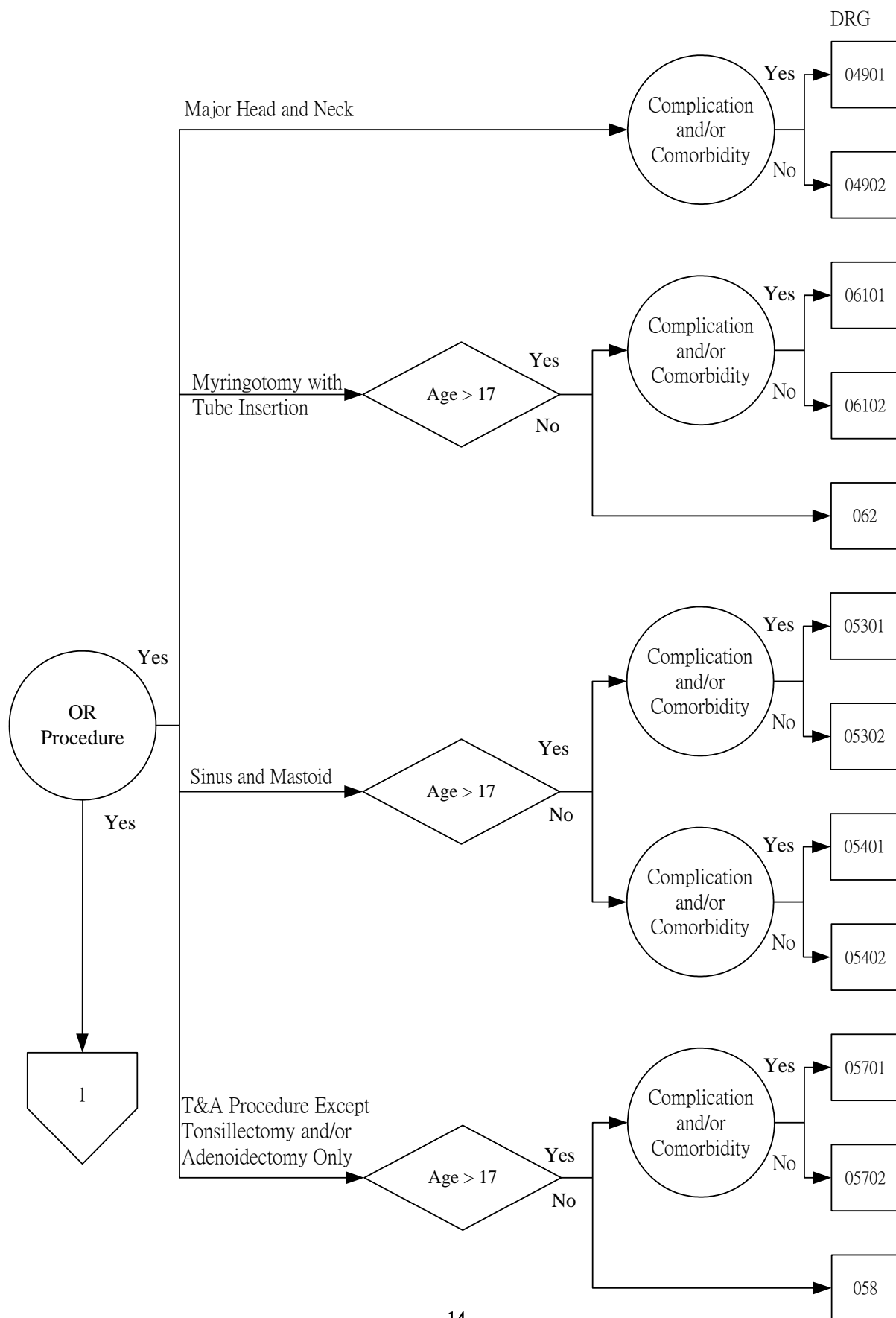

# Major Diagnostic Category 3

## Diseases and Disorders of the Ear, Nose, Mouth and Throat

### Surgical Partitioning(con't)

DRG

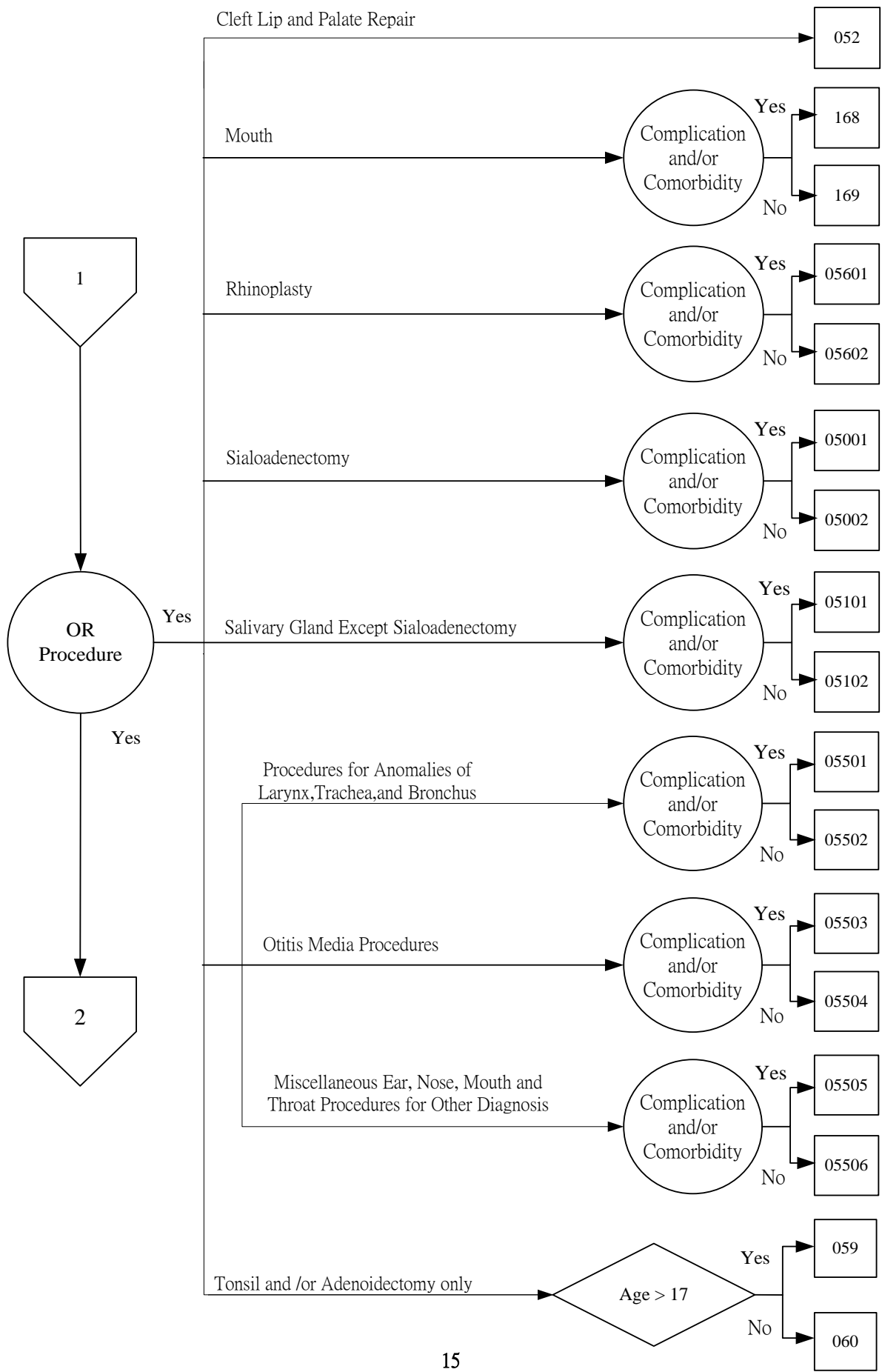

# Major Diagnostic Category 3

## Diseases and Disorders of the Ear, Nose, Mouth and Throat

### Surgical Partitioning(con't)

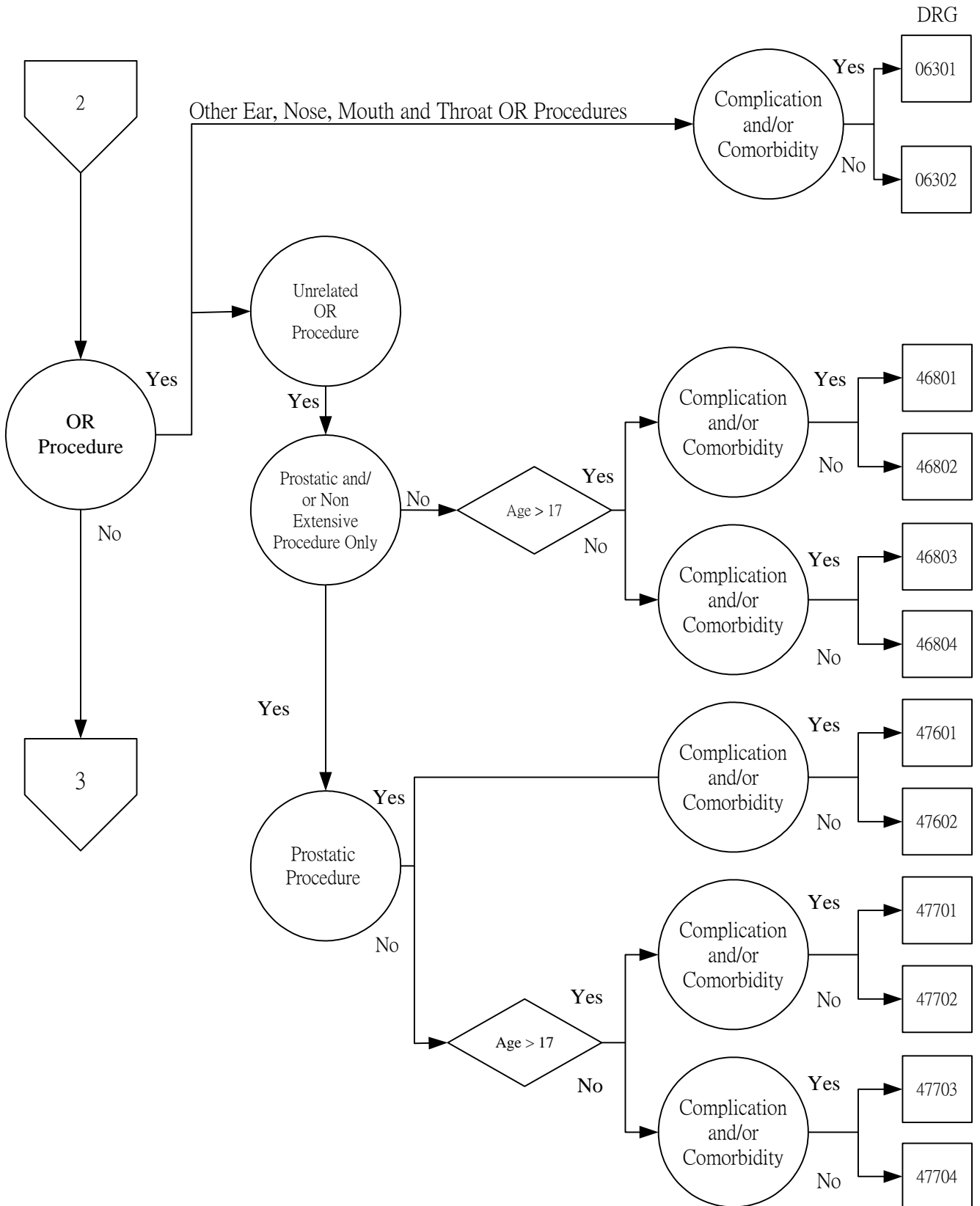



# Major Diagnostic Category 3

## Diseases and Disorders of the Ear, Nose, Mouth and Throat

### Medical Partitioning

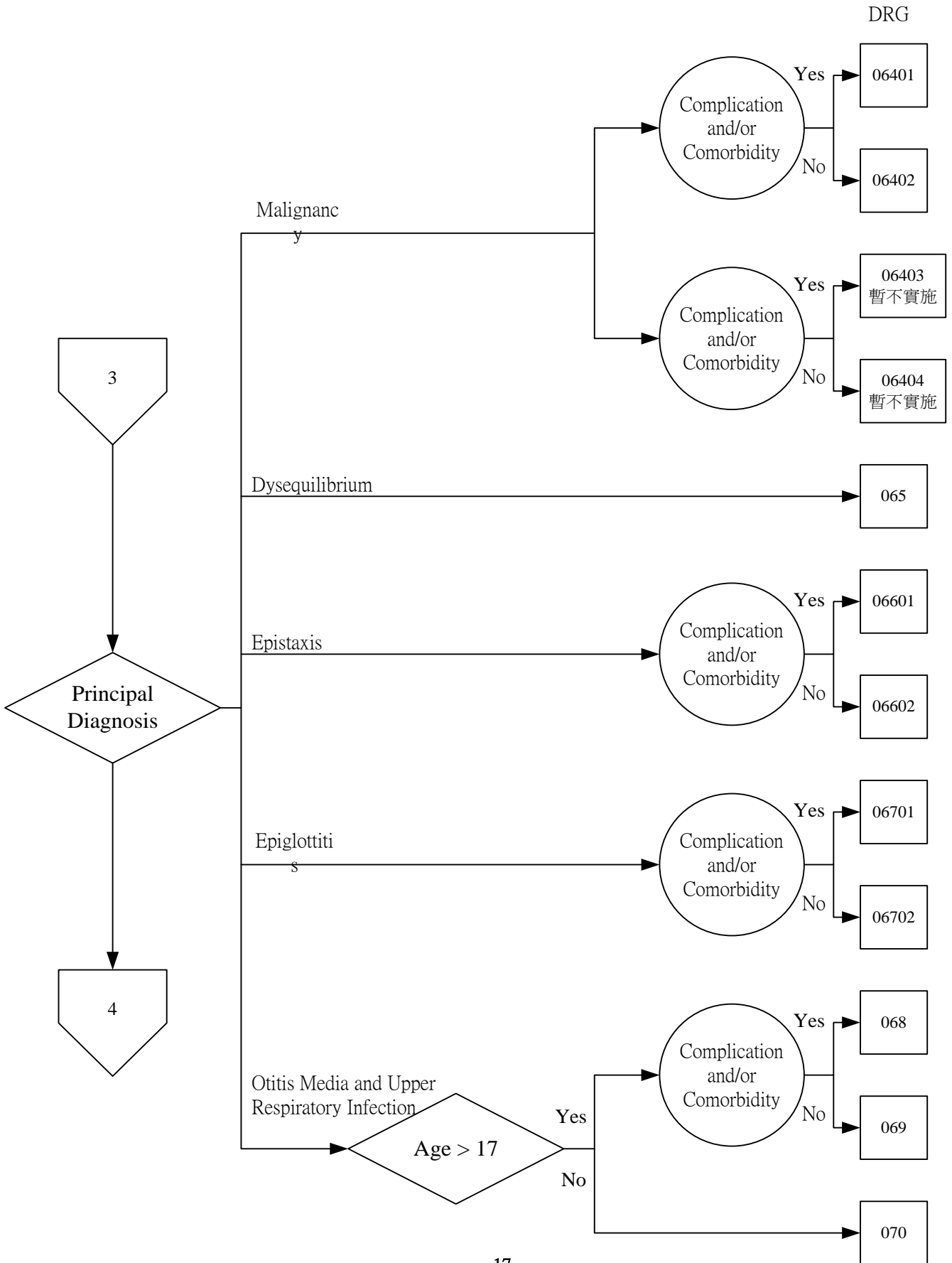

# Major Diagnostic Category 3

## Diseases and Disorders of the Ear, Nose, Mouth and Throat

### Medical Partitioning(con't)

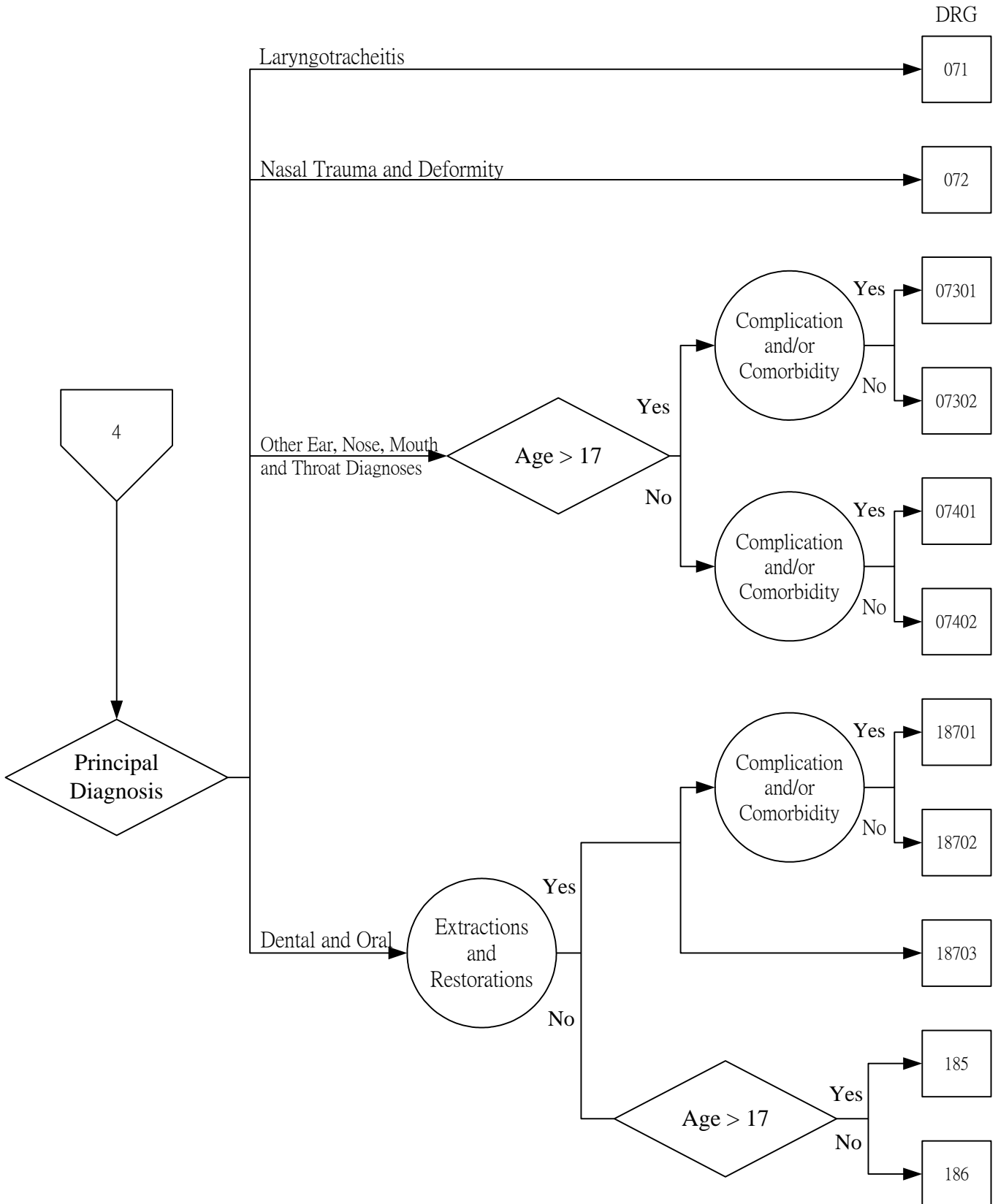

# Major Diagnostic Category 4

## Diseases and Disorders of the Respiratory System

### Surgical Partitioning

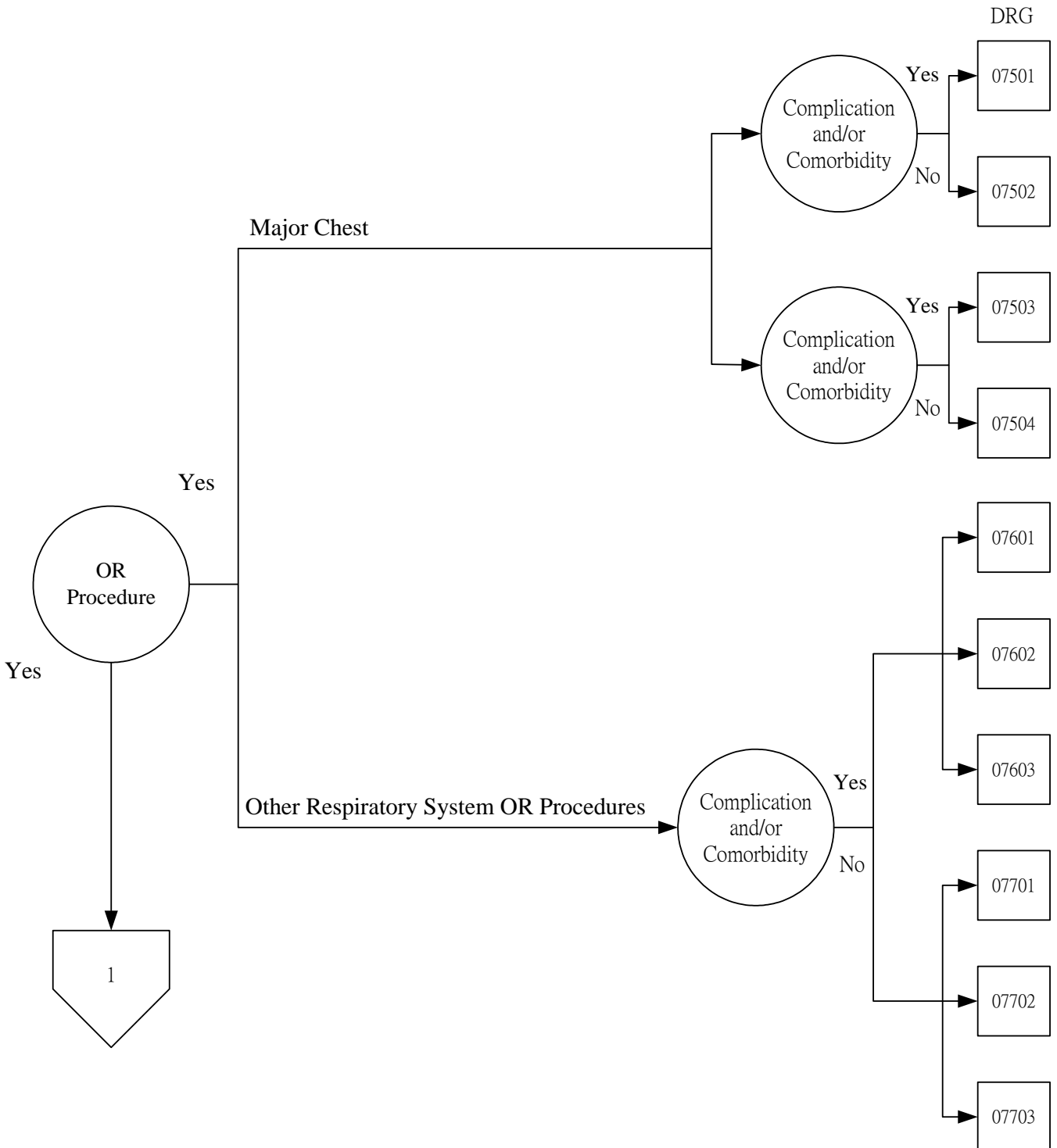

# Major Diagnostic Category 4 Diseases and Disorders of the Respiratory System

## Surgical Partitioning(con't)

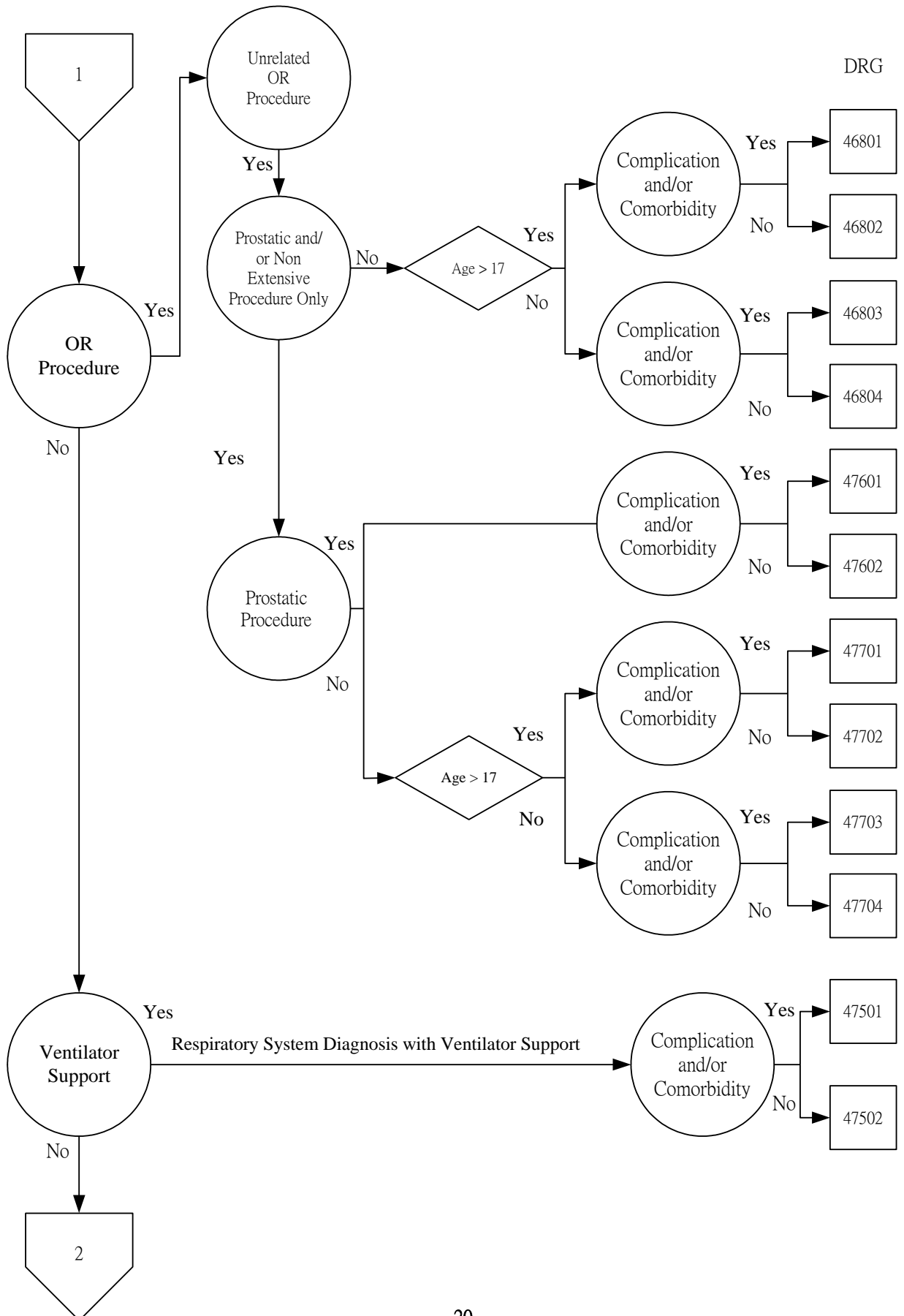

# Major Diagnostic Category 4

## Diseases and Disorders of the Respiratory System

Medical Partitioning

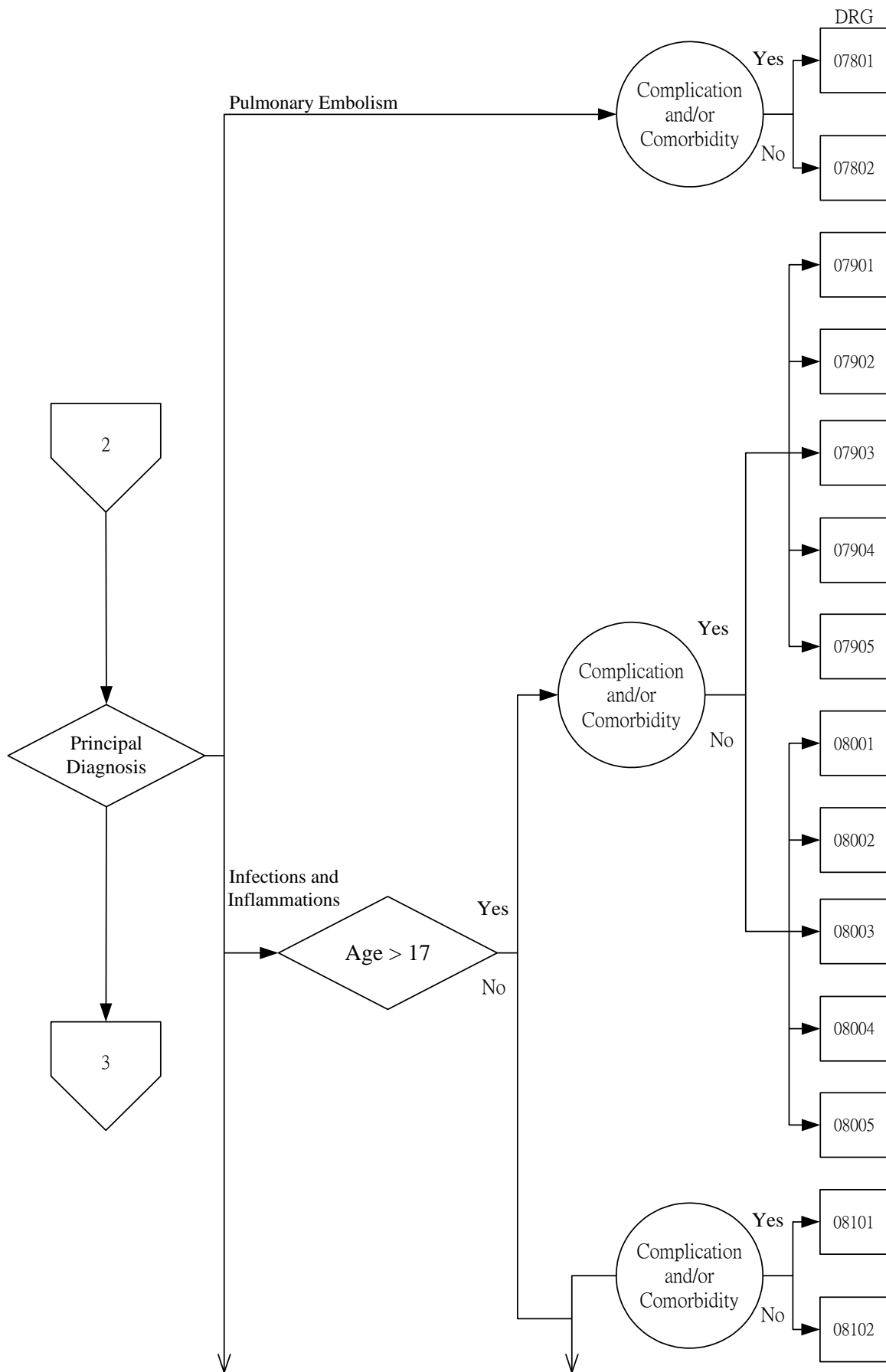

# Major Diagnostic Category 4

## Diseases and Disorders of the Respiratory System

### Medical Partitioning(con't)

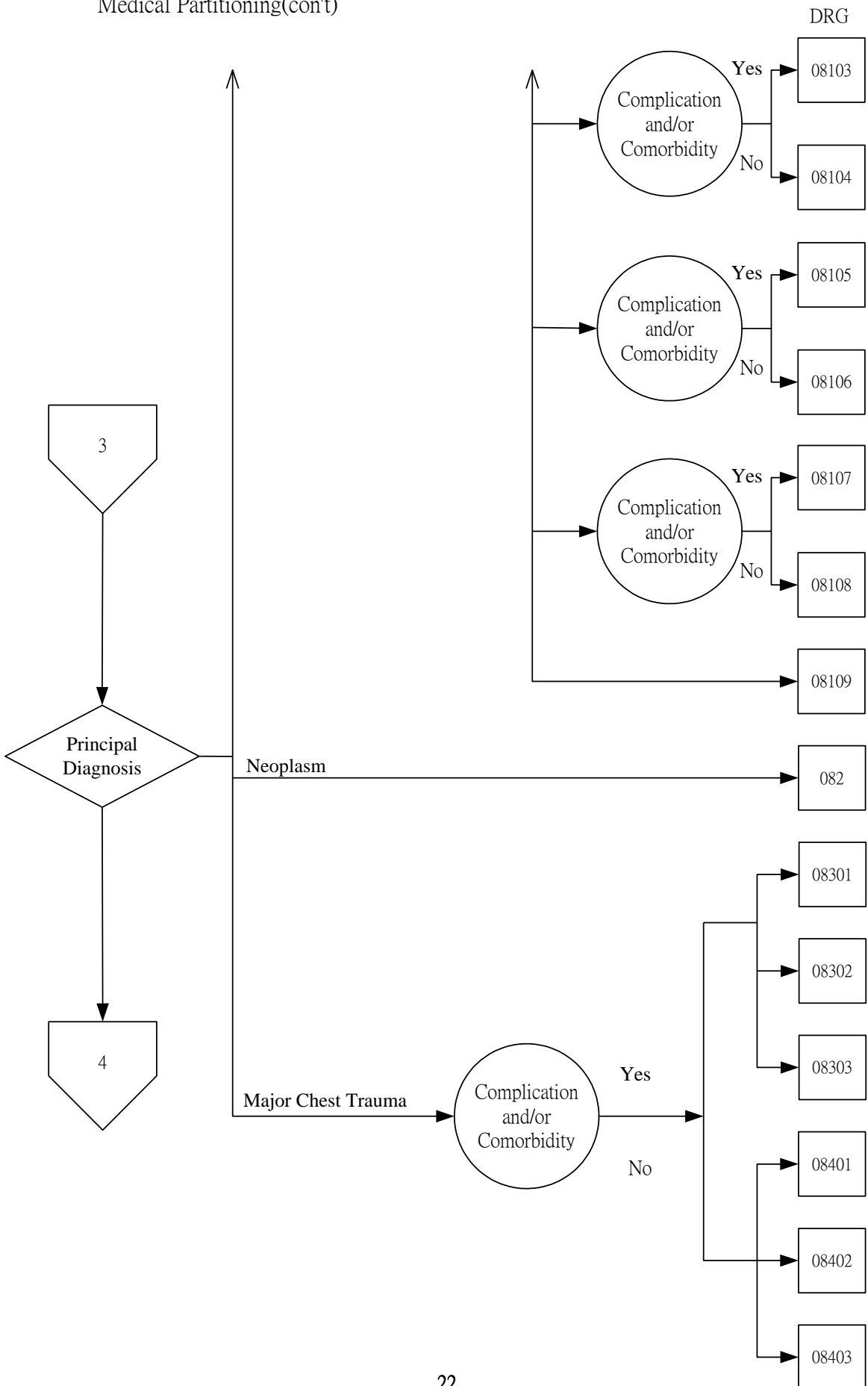

# Major Diagnostic Category 4

## Diseases and Disorders of the Respiratory System

Medical Partitioning(con't)

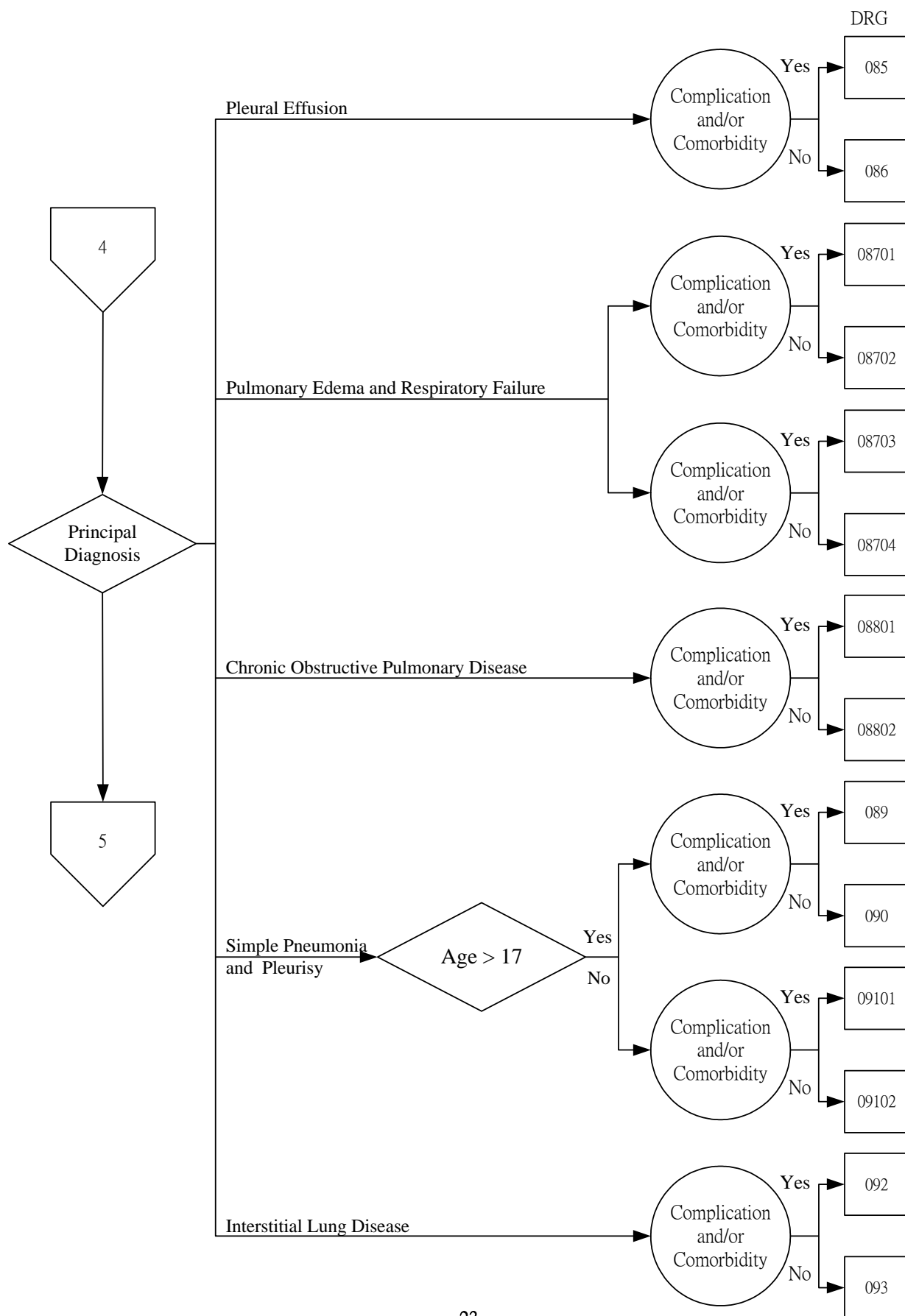

# Major Diagnostic Category 4

## Diseases and Disorders of the Respiratory System

Medical Partitioning(con't)

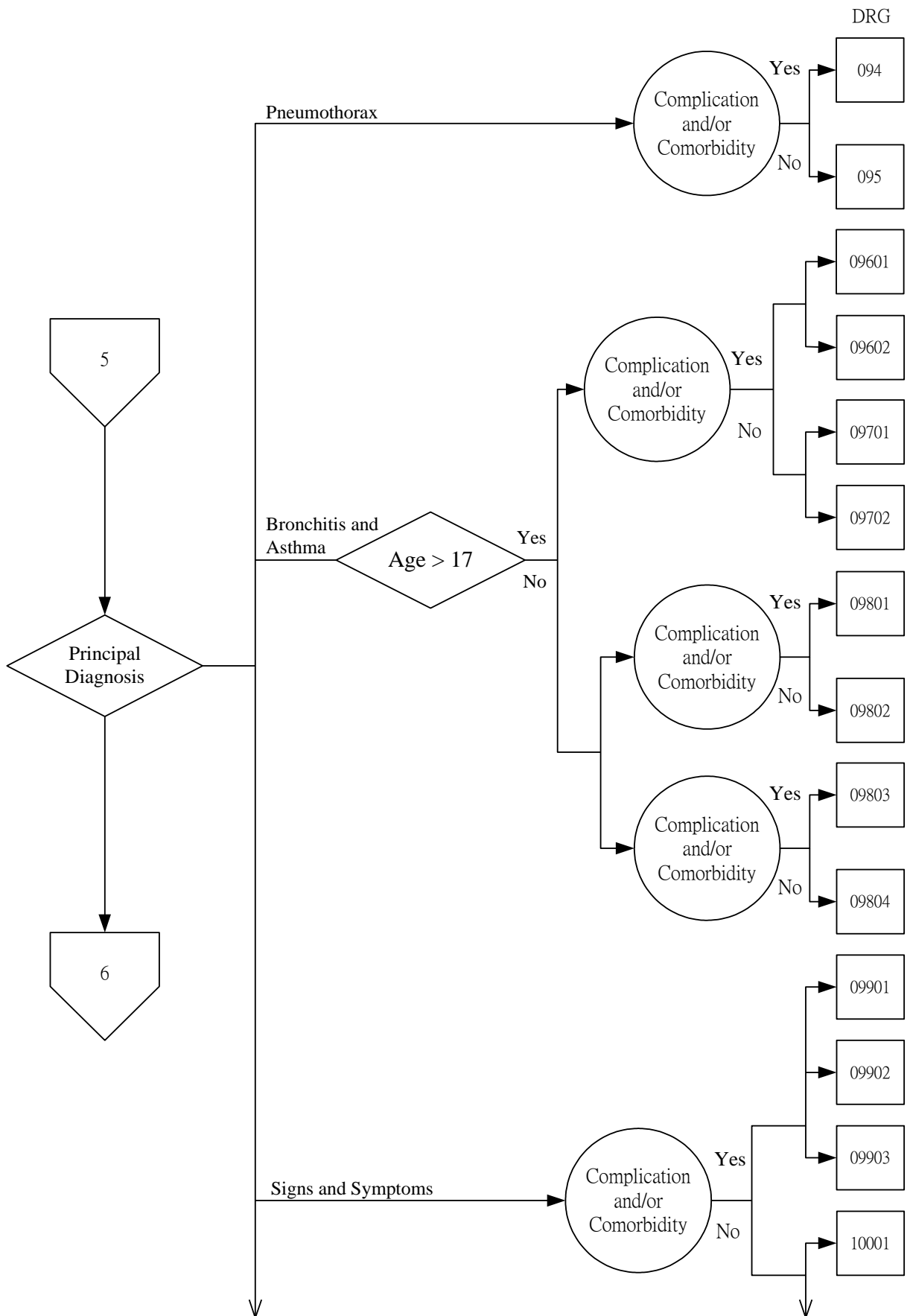



# Major Diagnostic Category 4

## Diseases and Disorders of the Respiratory System

Medical Partitioning(con't)

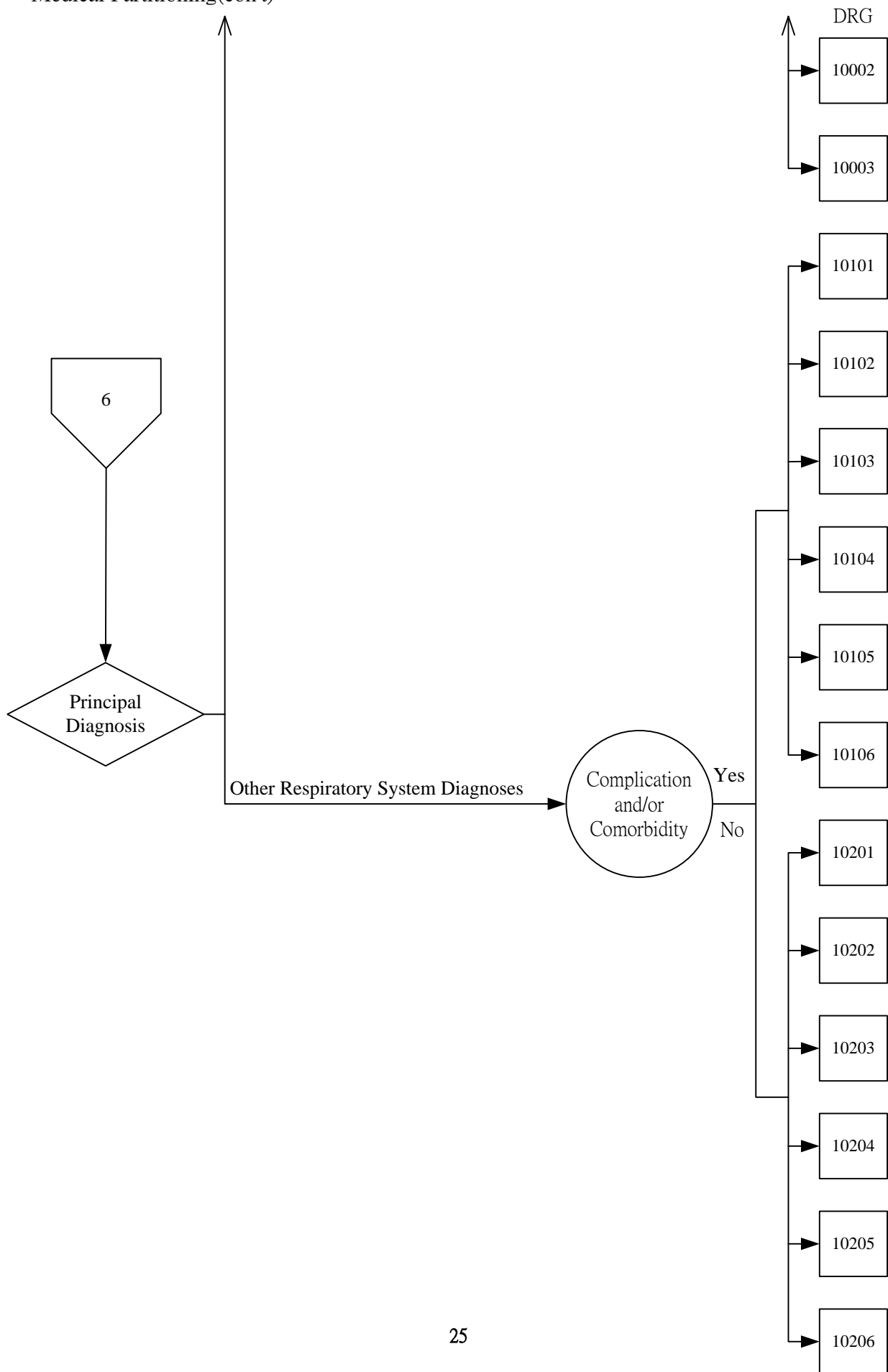

# Major Diagnostic Category 5

## Diseases and Disorders of the Circulatory System

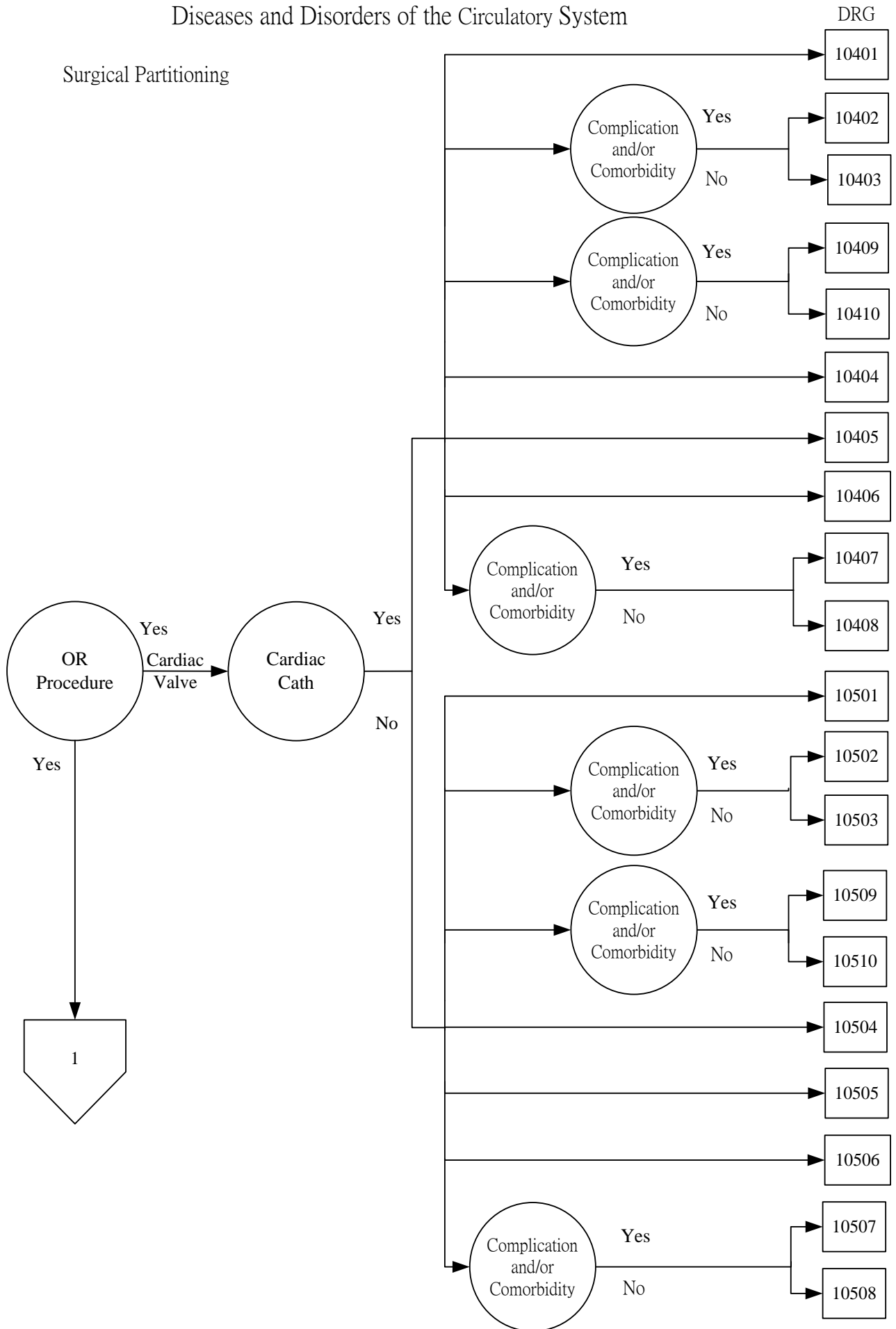



# Major Diagnostic Category 5

## Diseases and Disorders of the Circulatory System

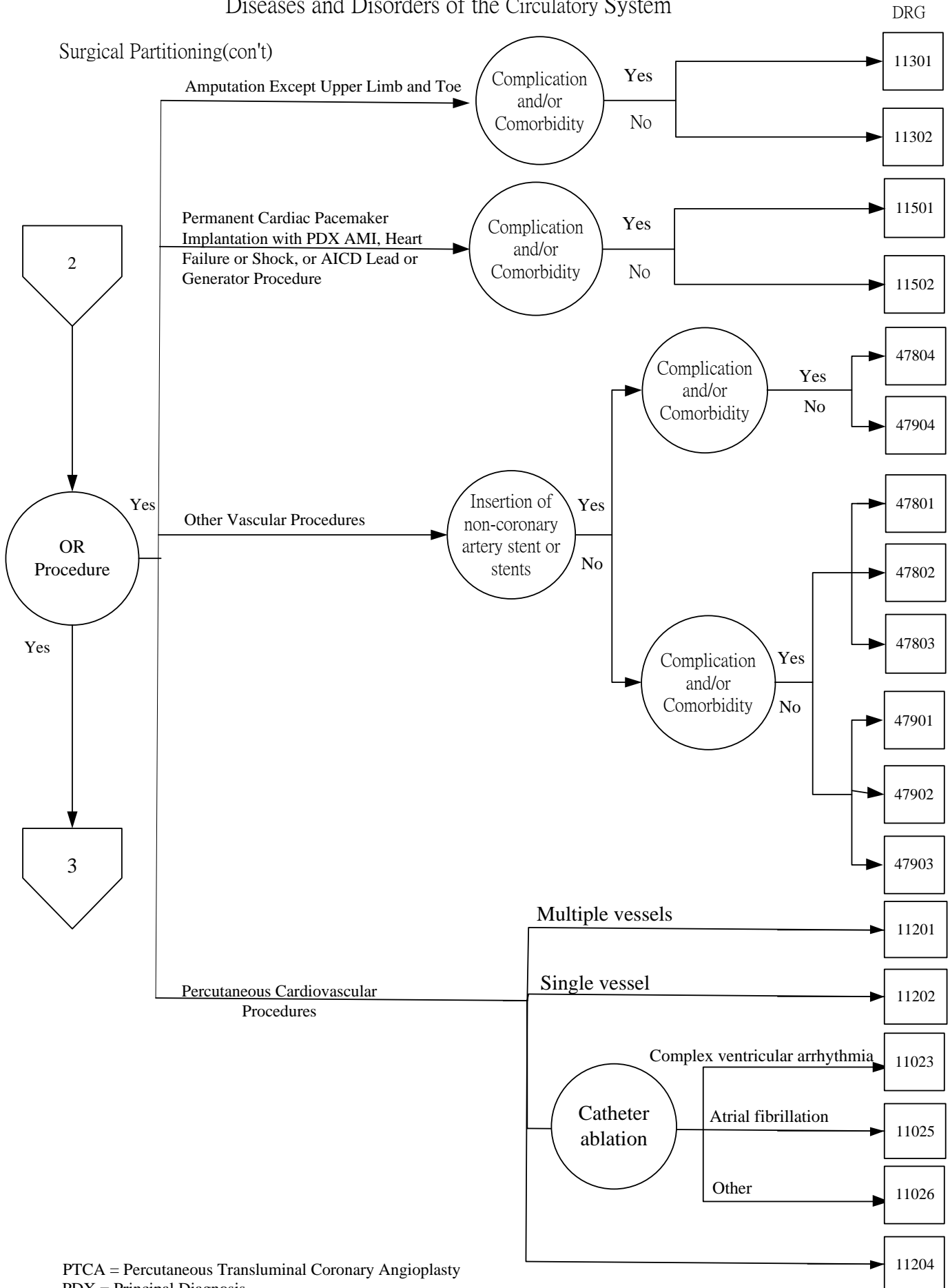

PTCA = Percutaneous Transluminal Coronary Angioplasty  
 PDX = Principal Diagnosis  
 AMI = Acute Myocardial Infarction

# Major Diagnostic Category 5 Diseases and Disorders of the Circulatory System

## Surgical Partitioning(con't)

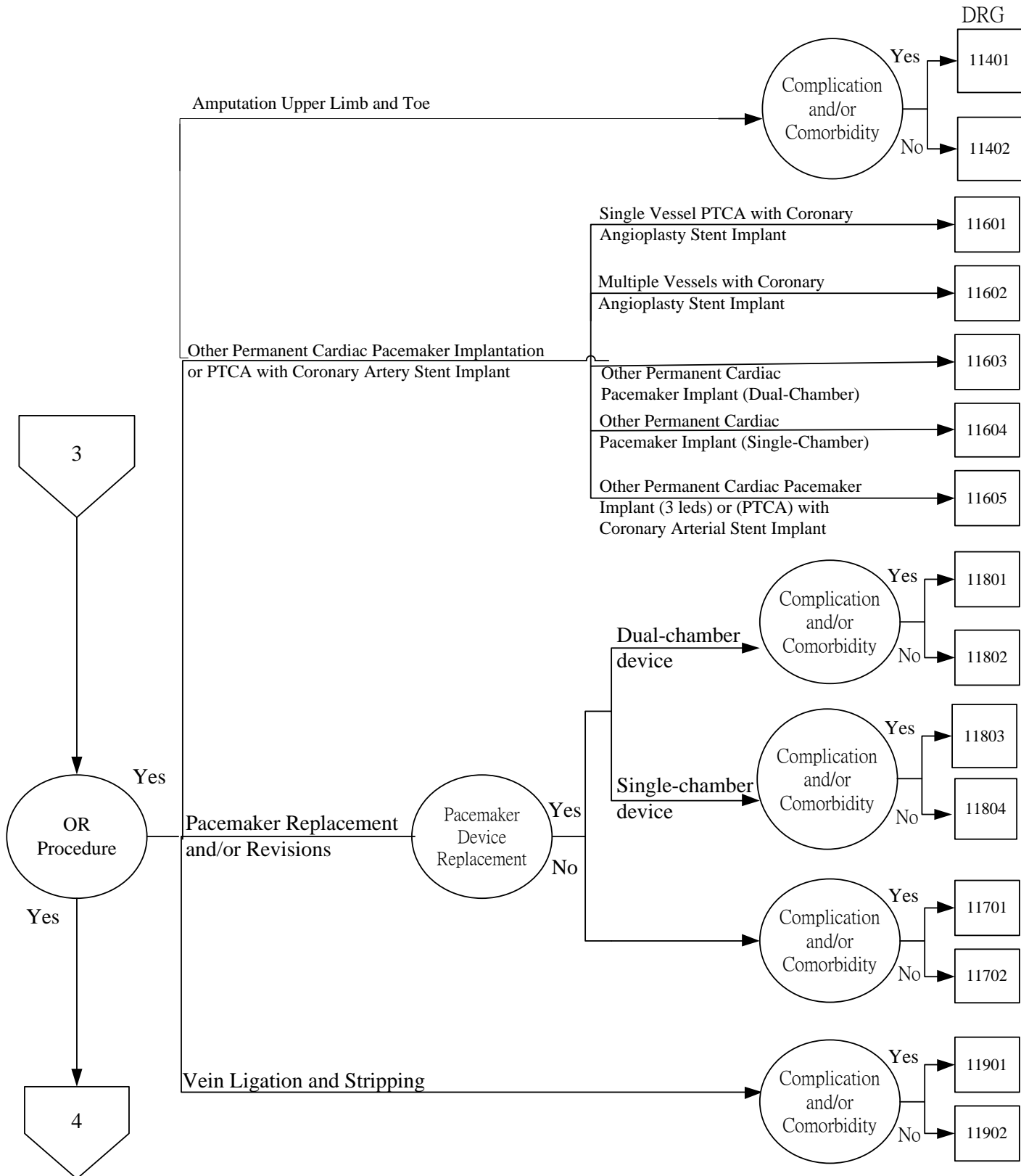

# Major Diagnostic Category 5

## Diseases and Disorders of the Circulatory System

### Surgical Partitioning(con't)

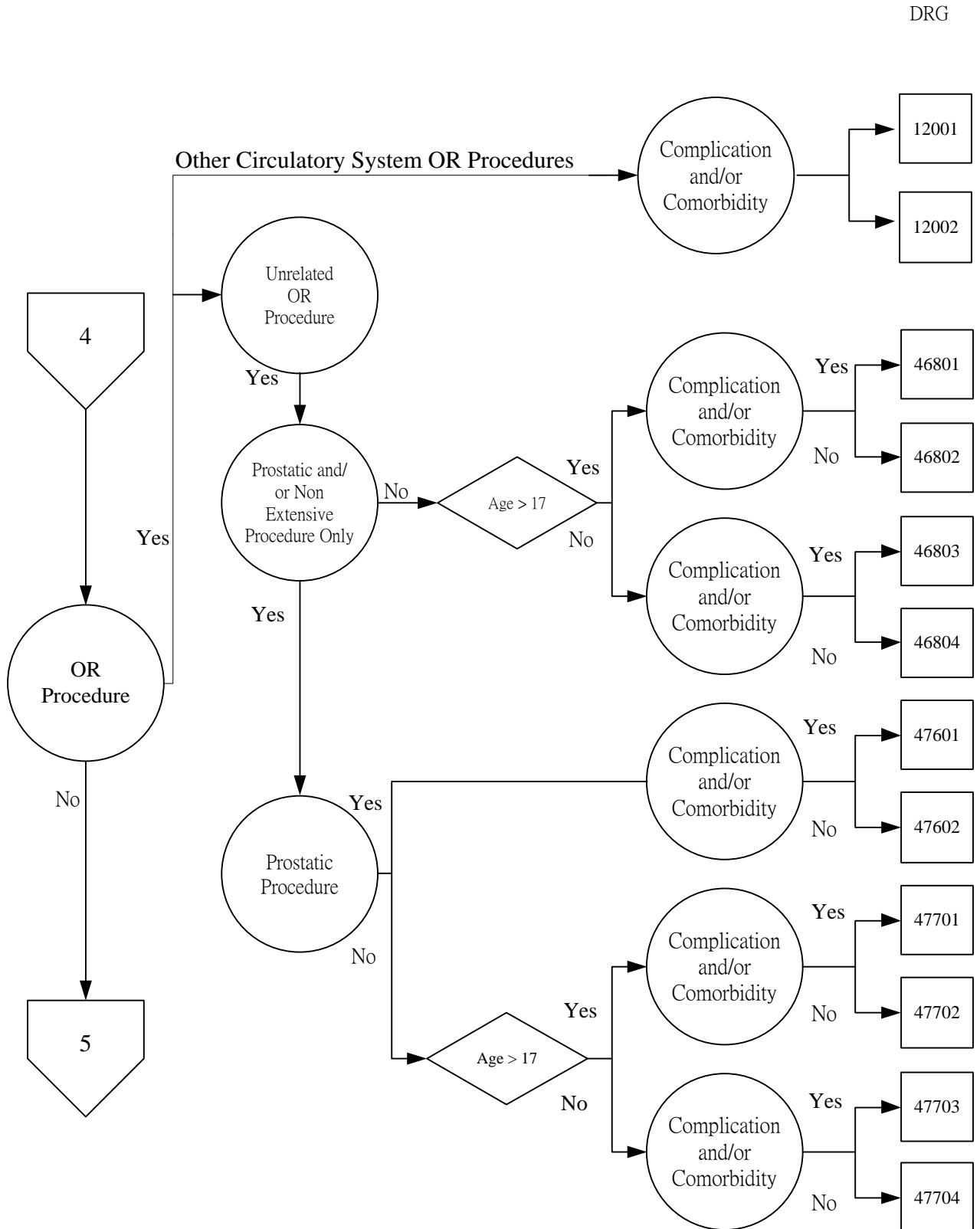

# Major Diagnostic Category 5

## Diseases and Disorders of the Circulatory System

Medical Partitioning

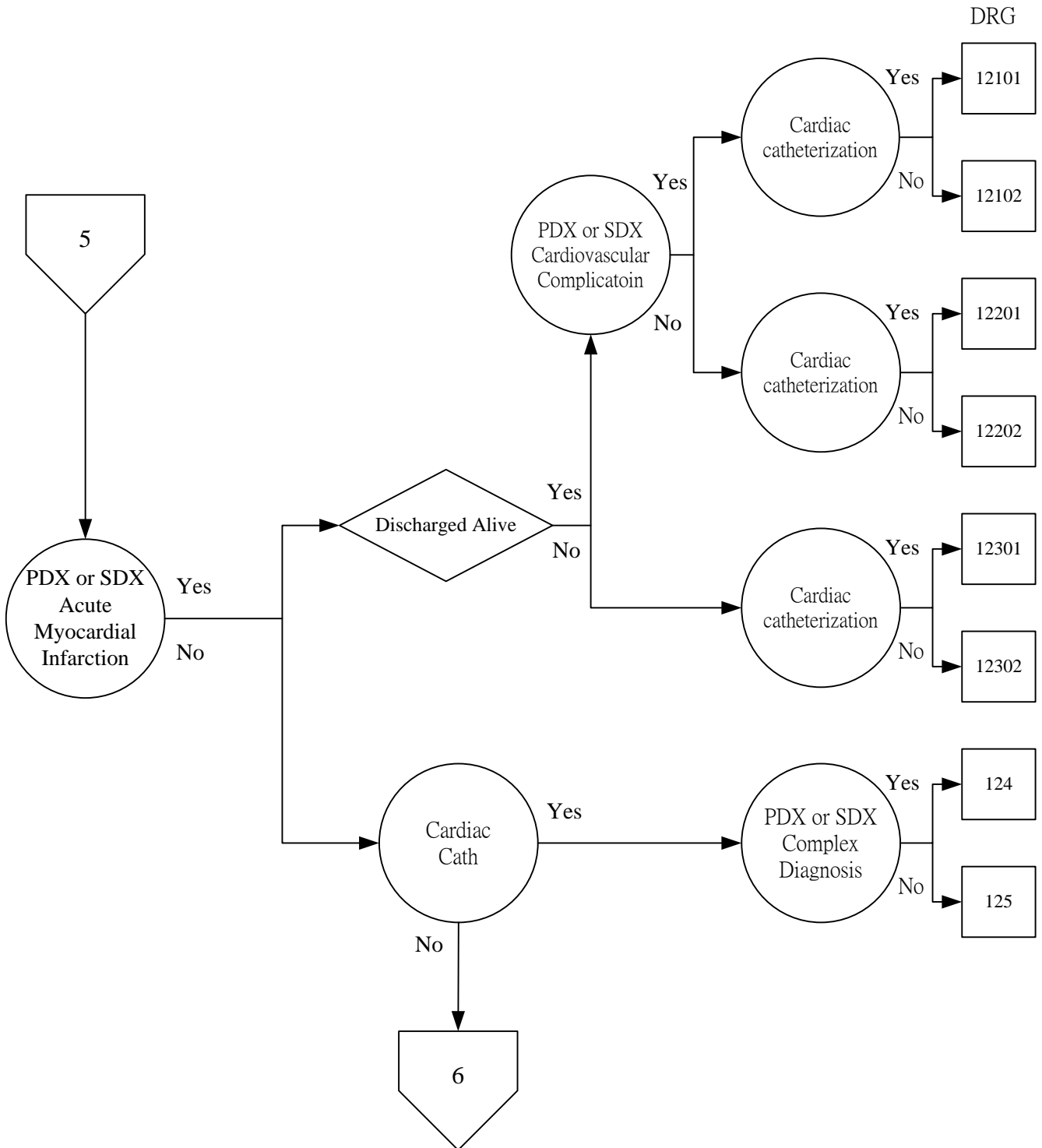

PDX = Principal Diagnosis  
SDX = Secondary Diagnosis

# Major Diagnostic Category 5 Diseases and Disorders of the Circulatory System

Medical Partitioning(cont't)

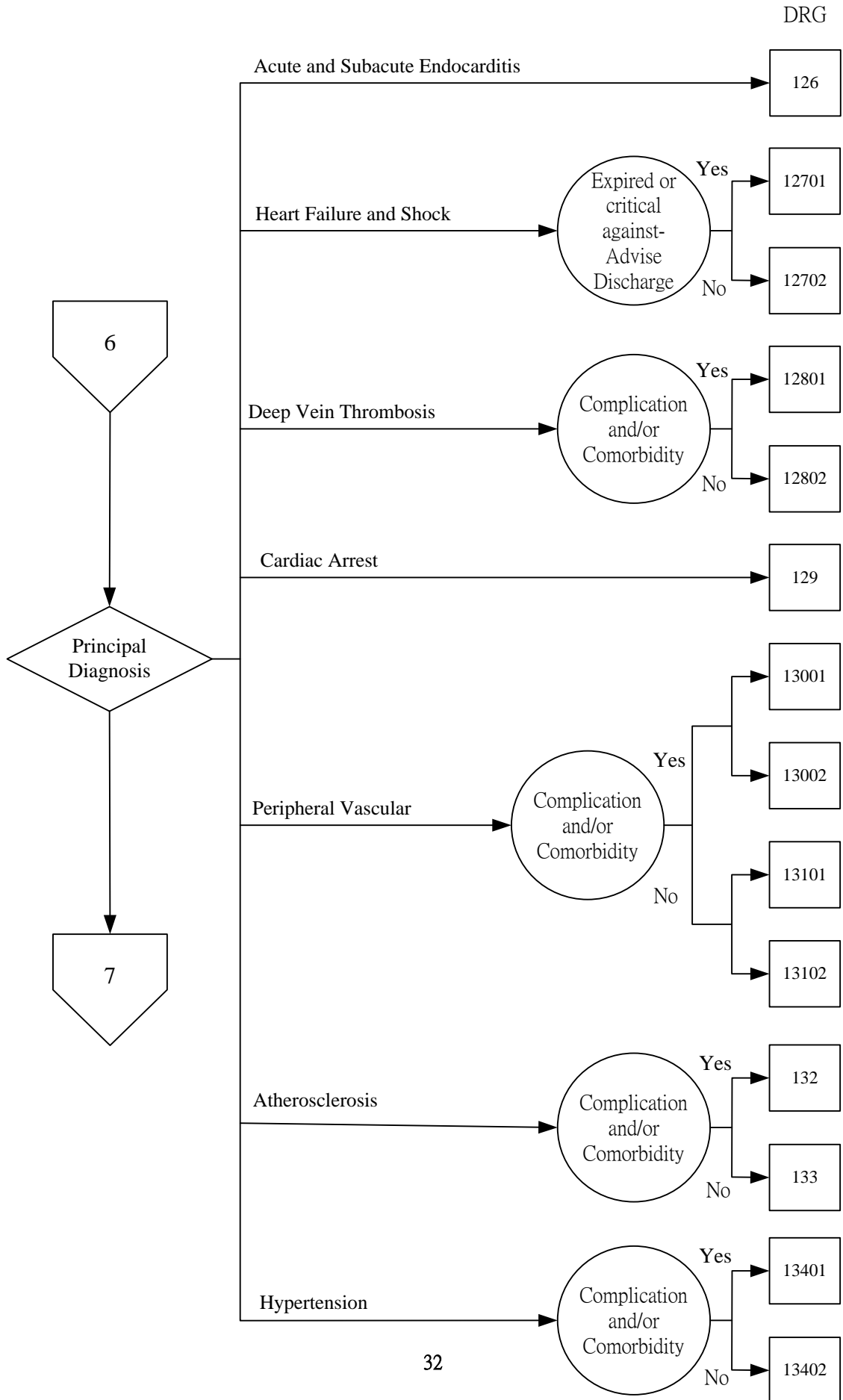



# Major Diagnostic Category 5

## Diseases and Disorders of the Circulatory System

Medical Partitioning(con't)

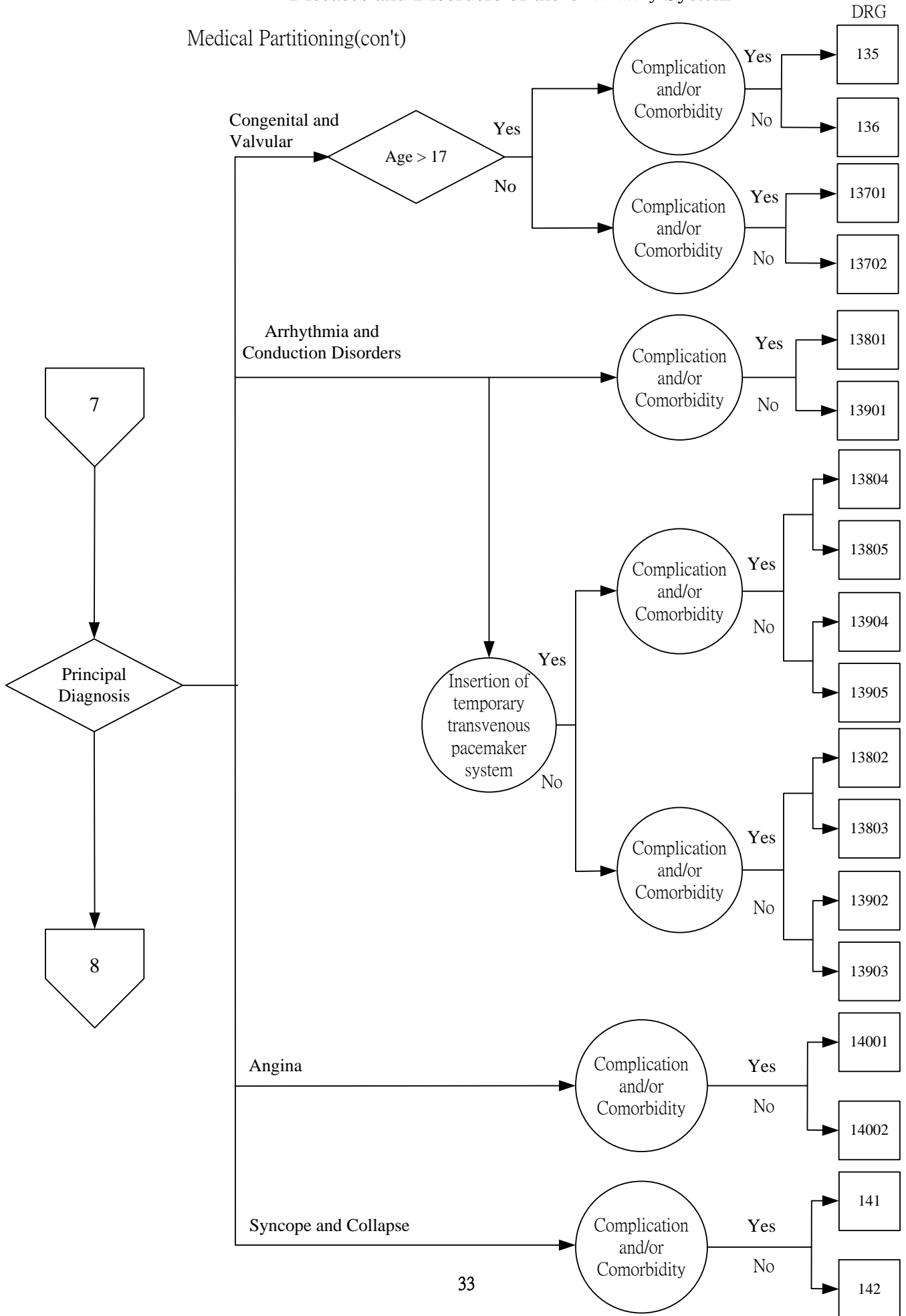

# Major Diagnostic Category 5 Diseases and Disorders of the Circulatory System

## Surgical Partitioning(con't)

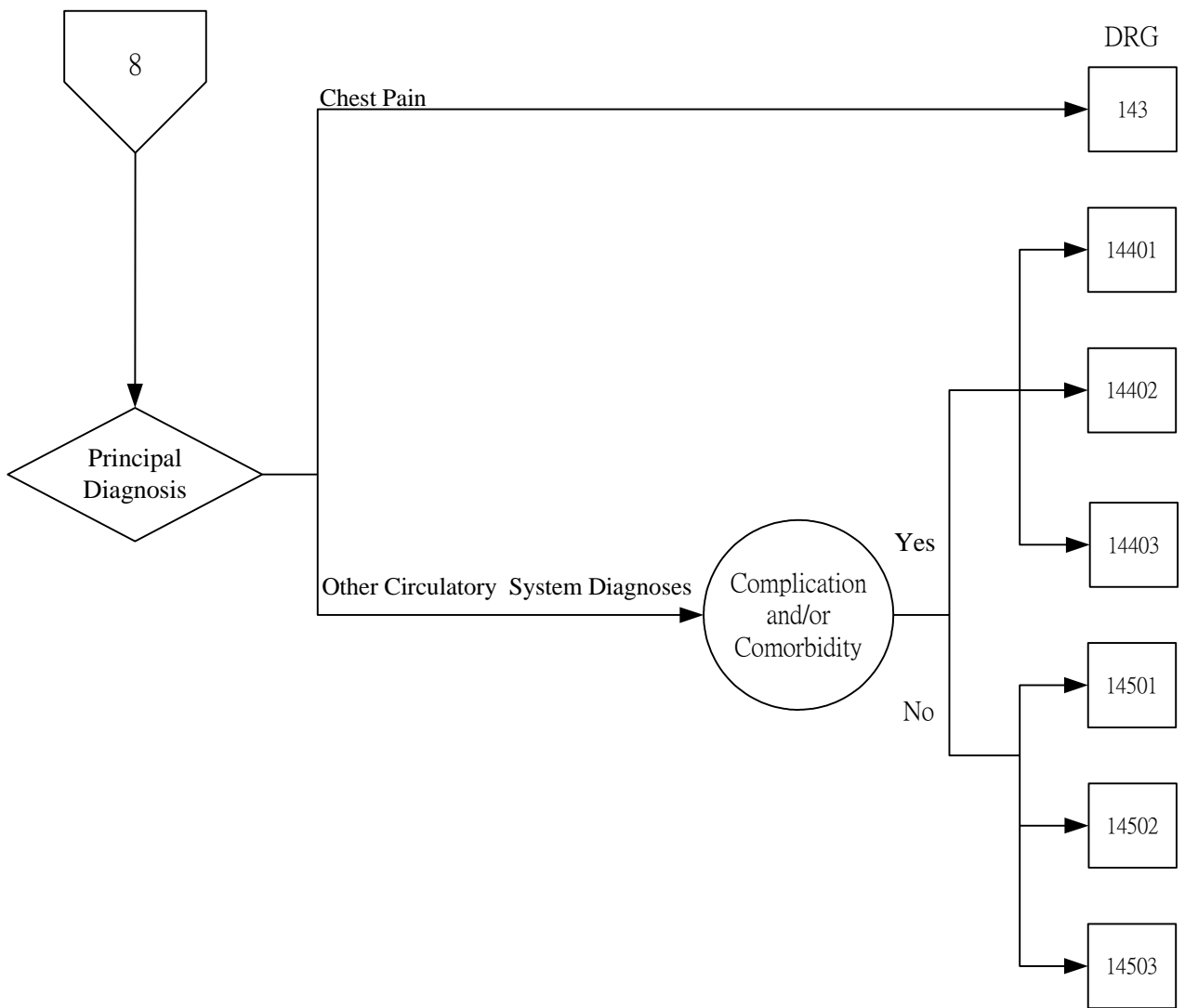

Major Diagnostic Category 6  
Disease and Disorders of the Digestive System

Surgical Partitioning

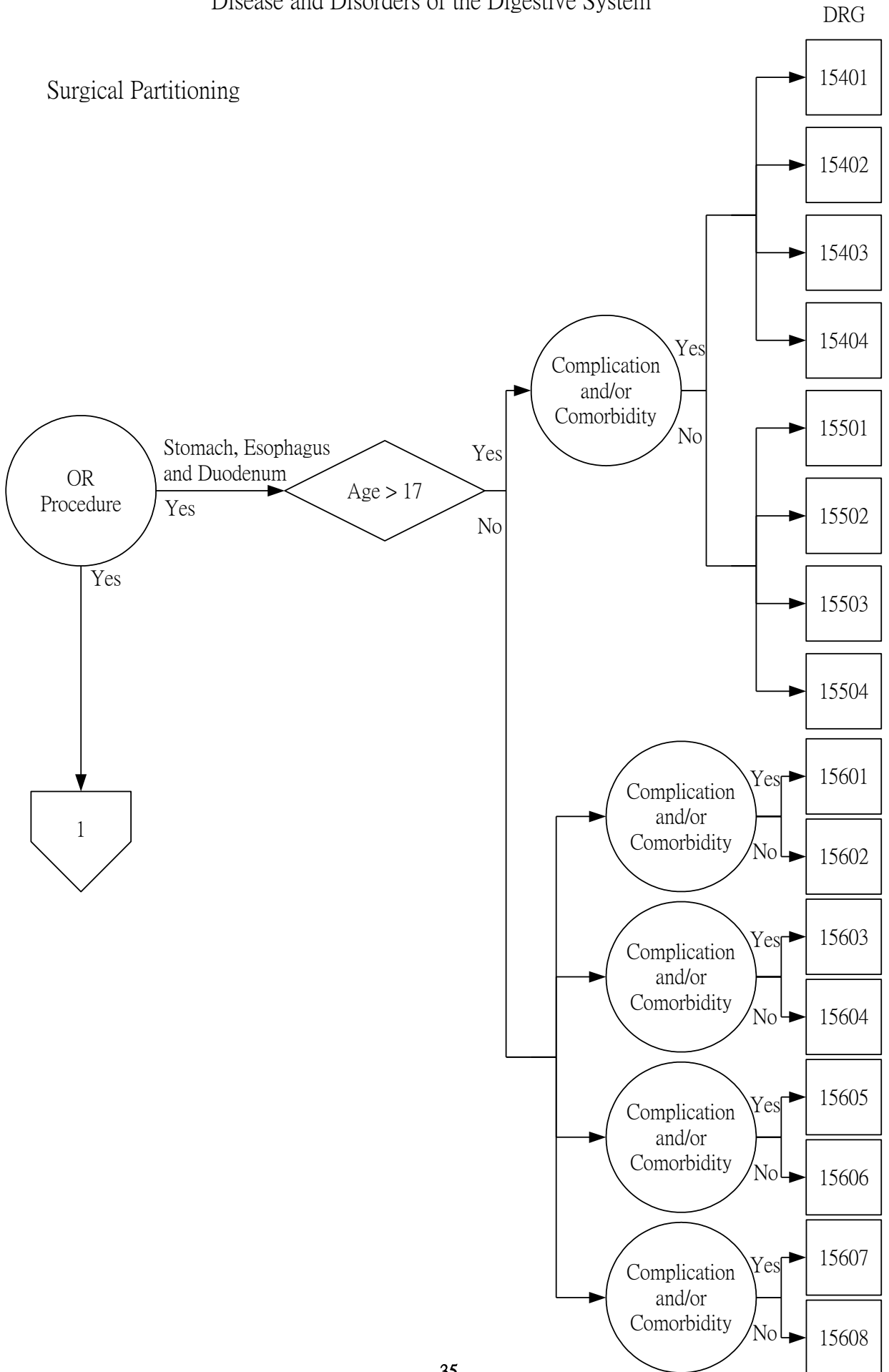

Major Diagnostic Category 6  
Disease and Disorders of the Digestive System

Surgical Partitioning (con't)

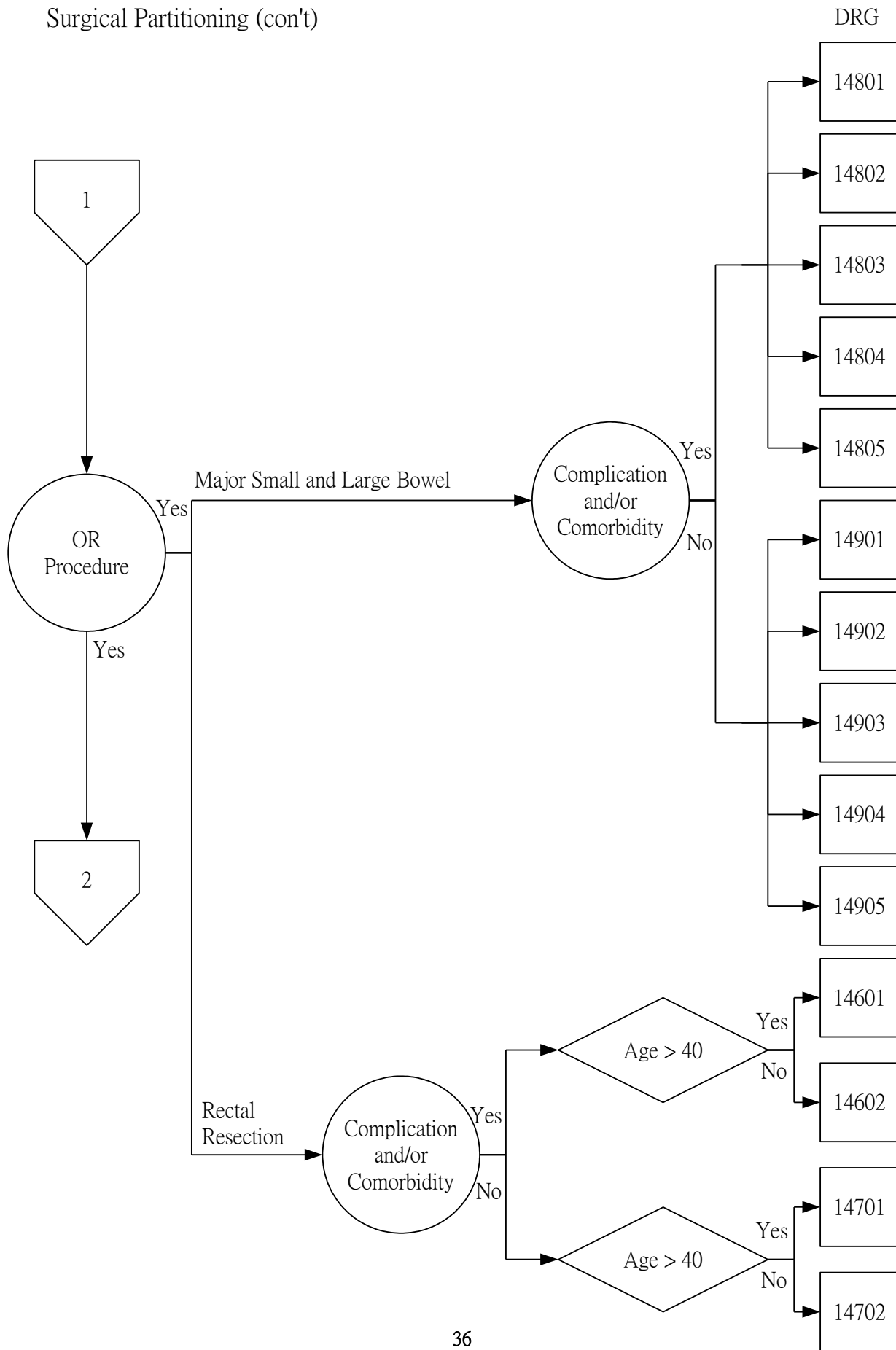

Surgical Partitioning (con't)

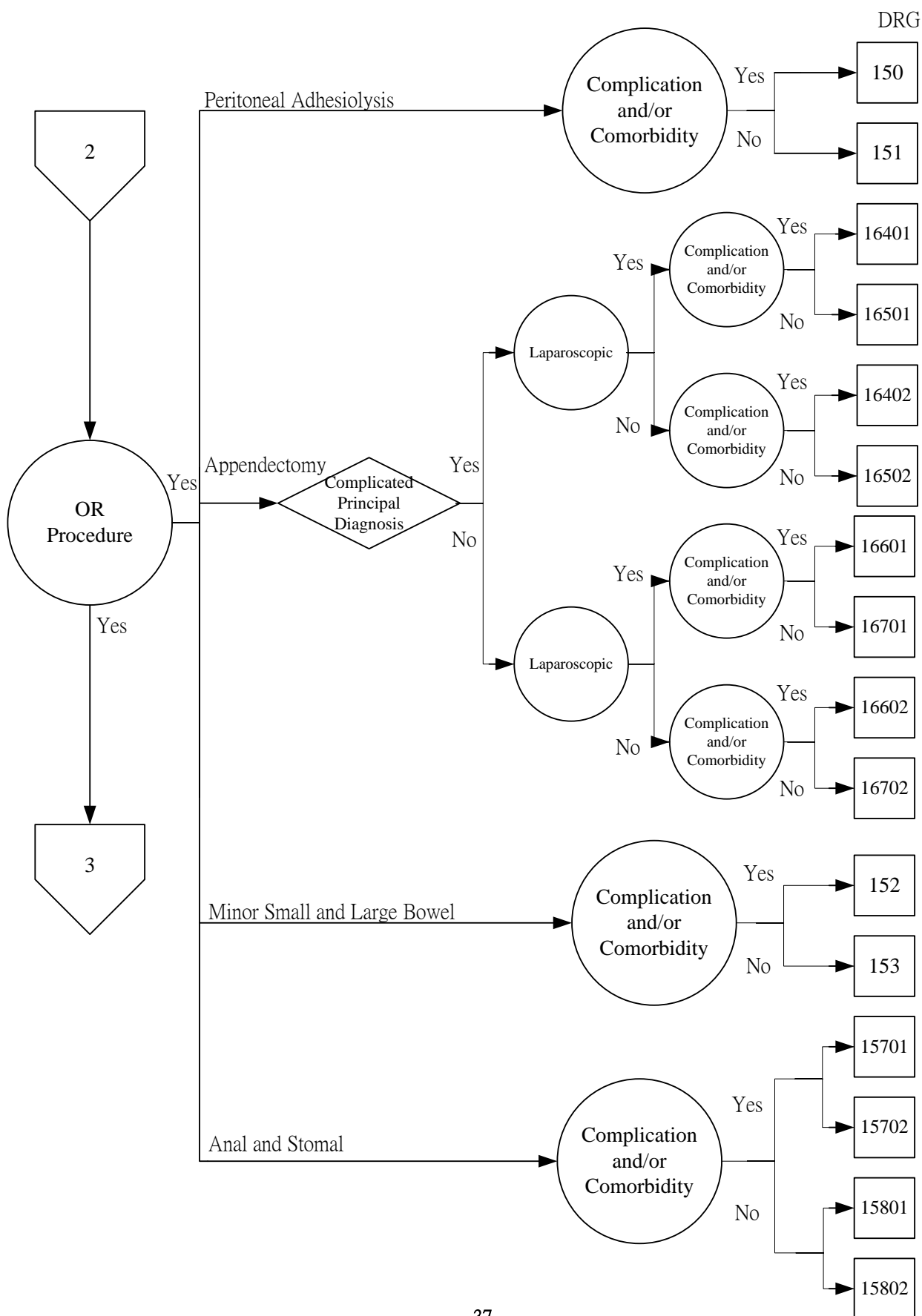

# Major Diagnostic Category 6

## Disease and Disorders of the Digestive System

### Surgical Partitioning (con't)

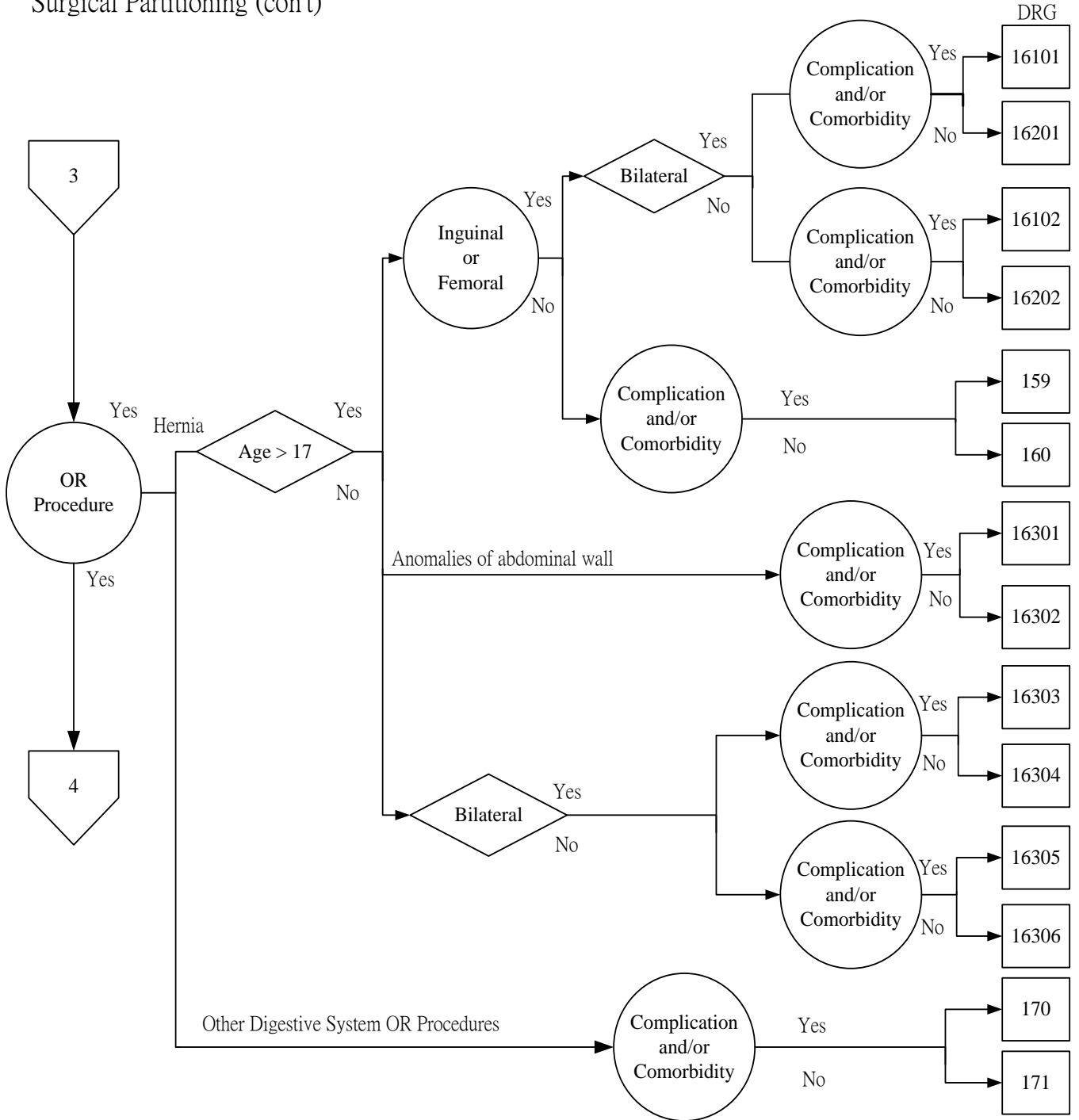

# Major Diagnostic Category 6 Disease and Disorders of the Digestive System

## Surgical Partitioning (con't)

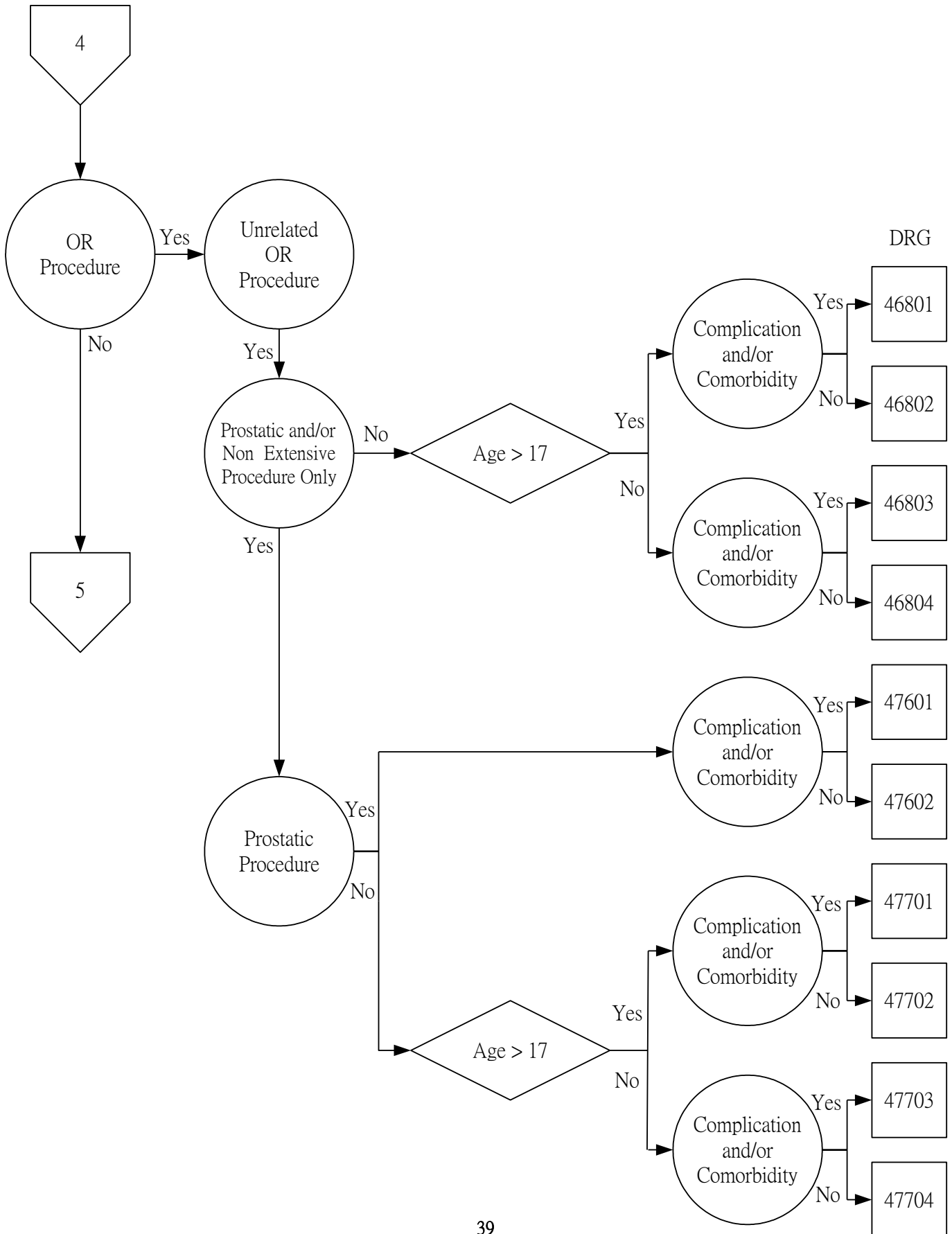

# Major Diagnostic Category 6 Disease and Disorders of the Digestive System

Medical Partitioning

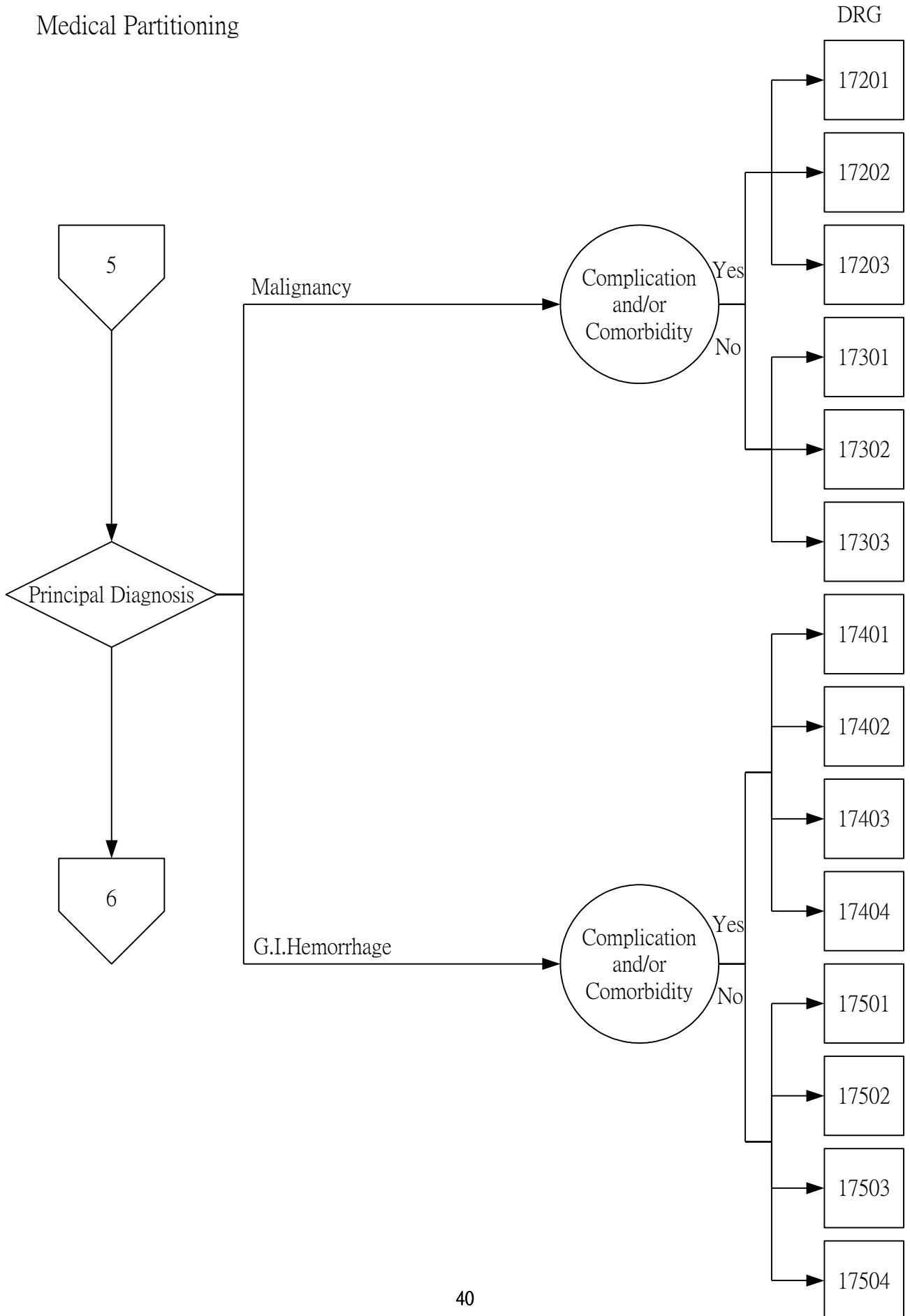



# Major Diagnostic Category 6 Disease and Disorders of the Digestive System

## Medical Partitioning (con't)

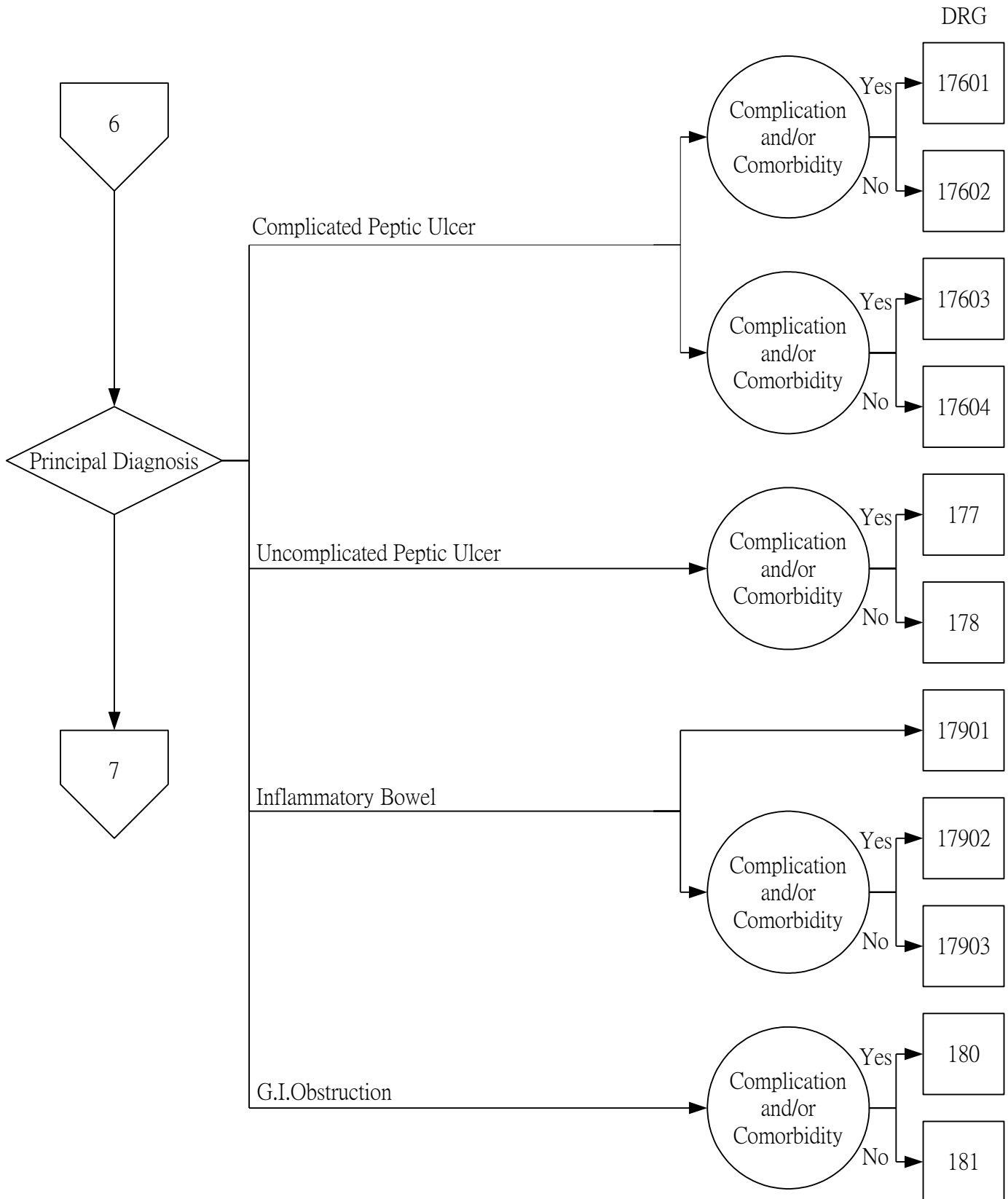

# Major Diagnostic Category 6

## Disease and Disorders of the Digestive System

Medical Partitioning (con't)

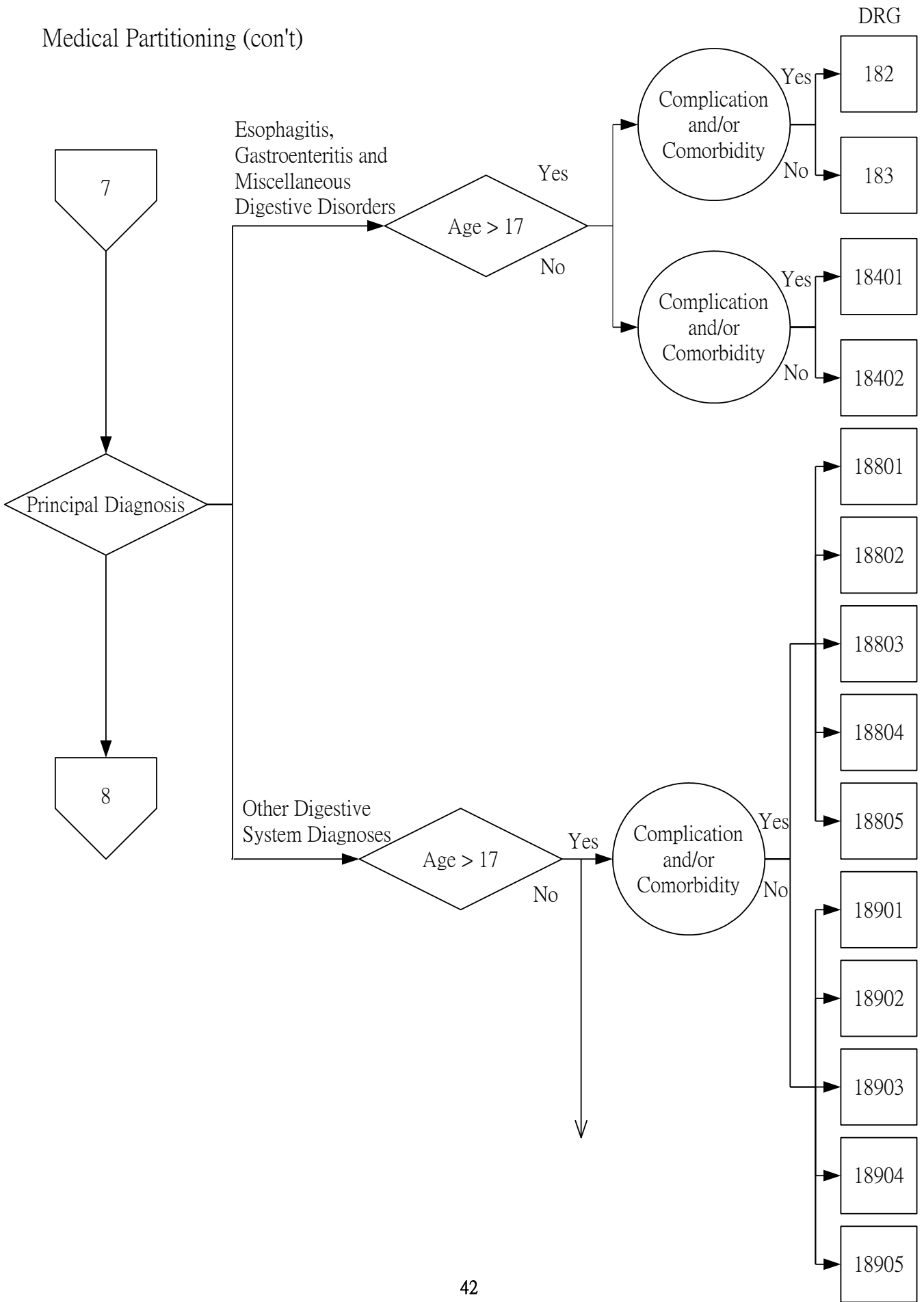

# Major Diagnostic Category 6 Disease and Disorders of the Digestive System

## Medical Partitioning (con't)

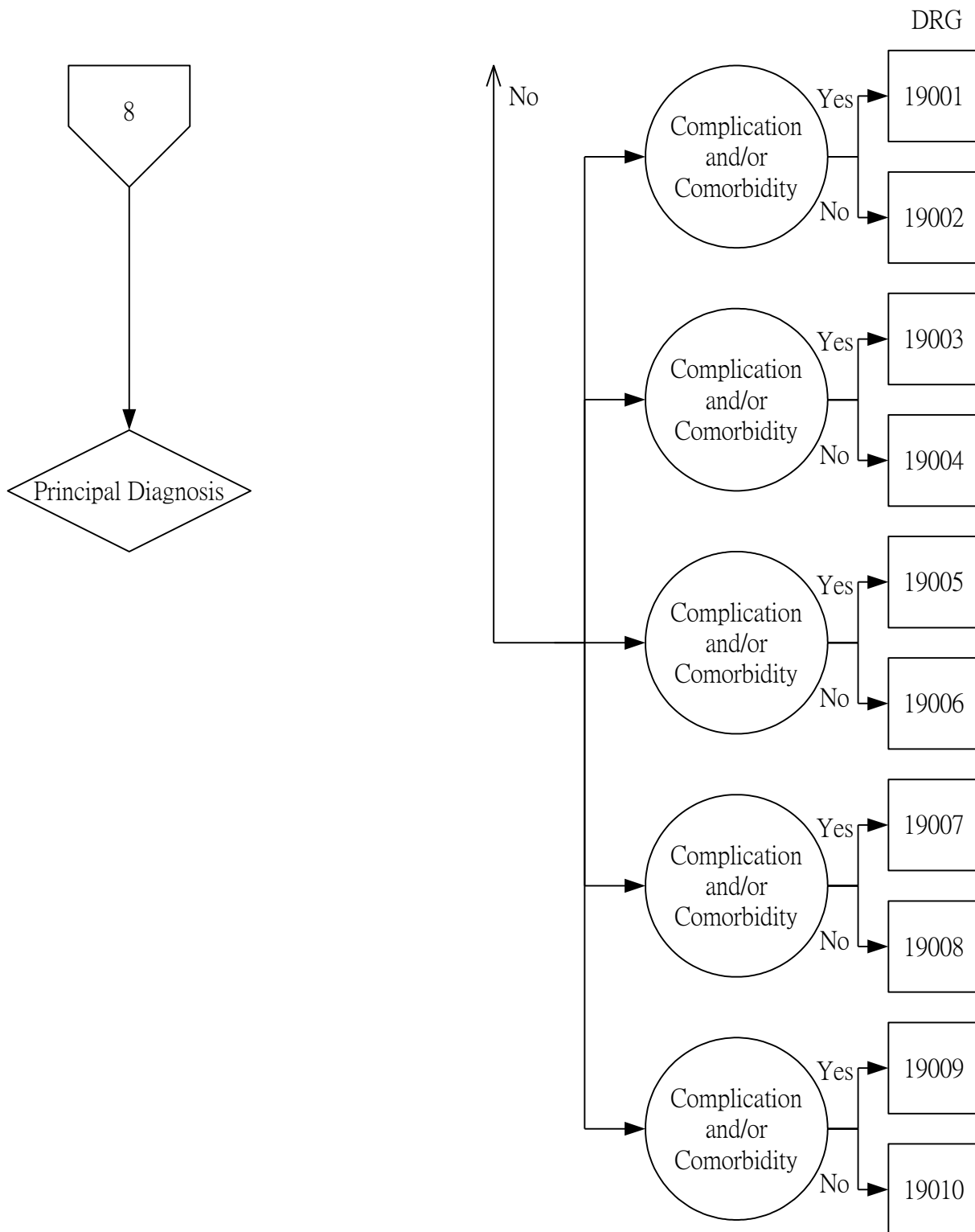

# Major Diagnostic Category 7

## Diseases and Disorders of the Hepatobiliary System and Pancreas

### Surgical Partitioning

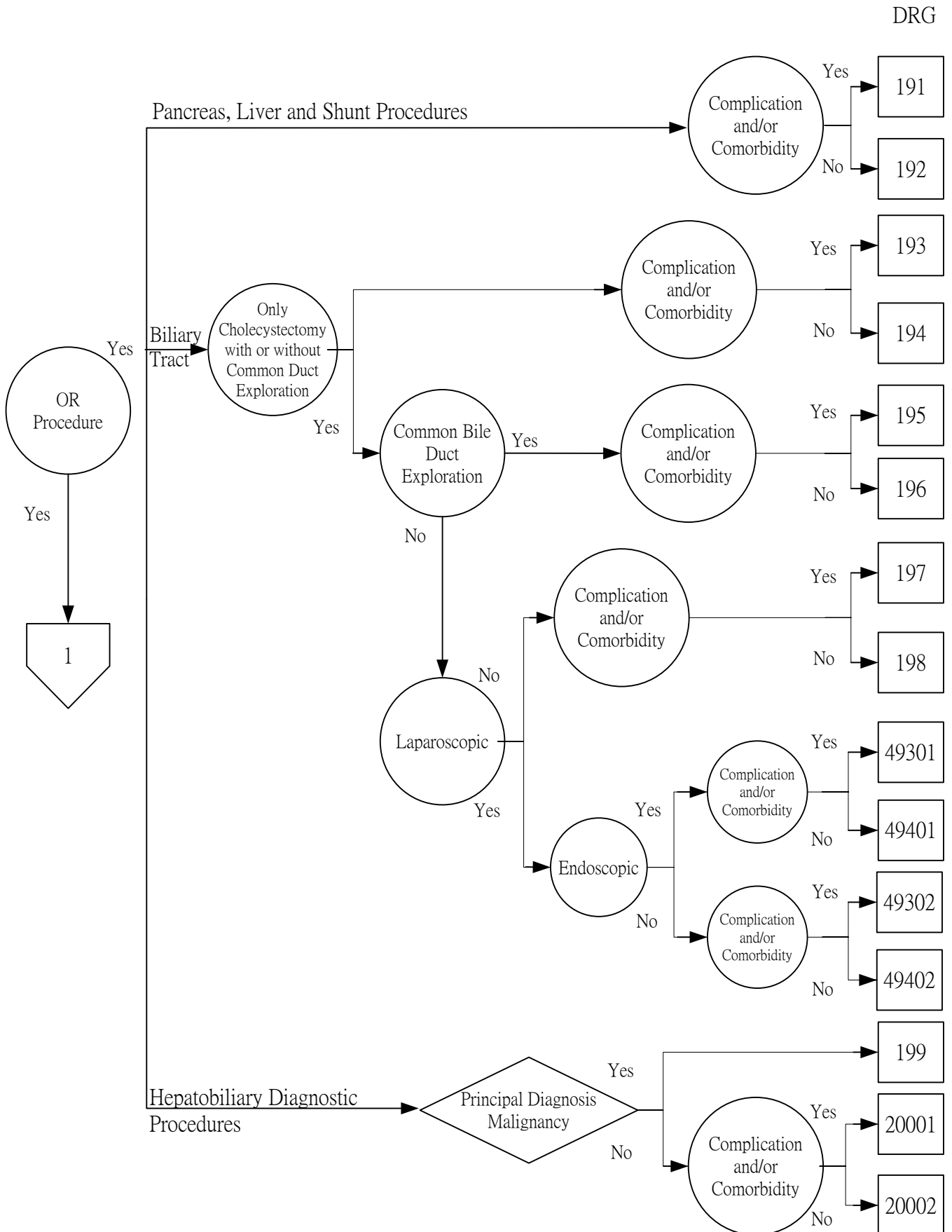

# Major Diagnostic Category 7

## Diseases and Disorders of the Hepatobiliary System and Pancreas

### Surgical Partitioning(con't)

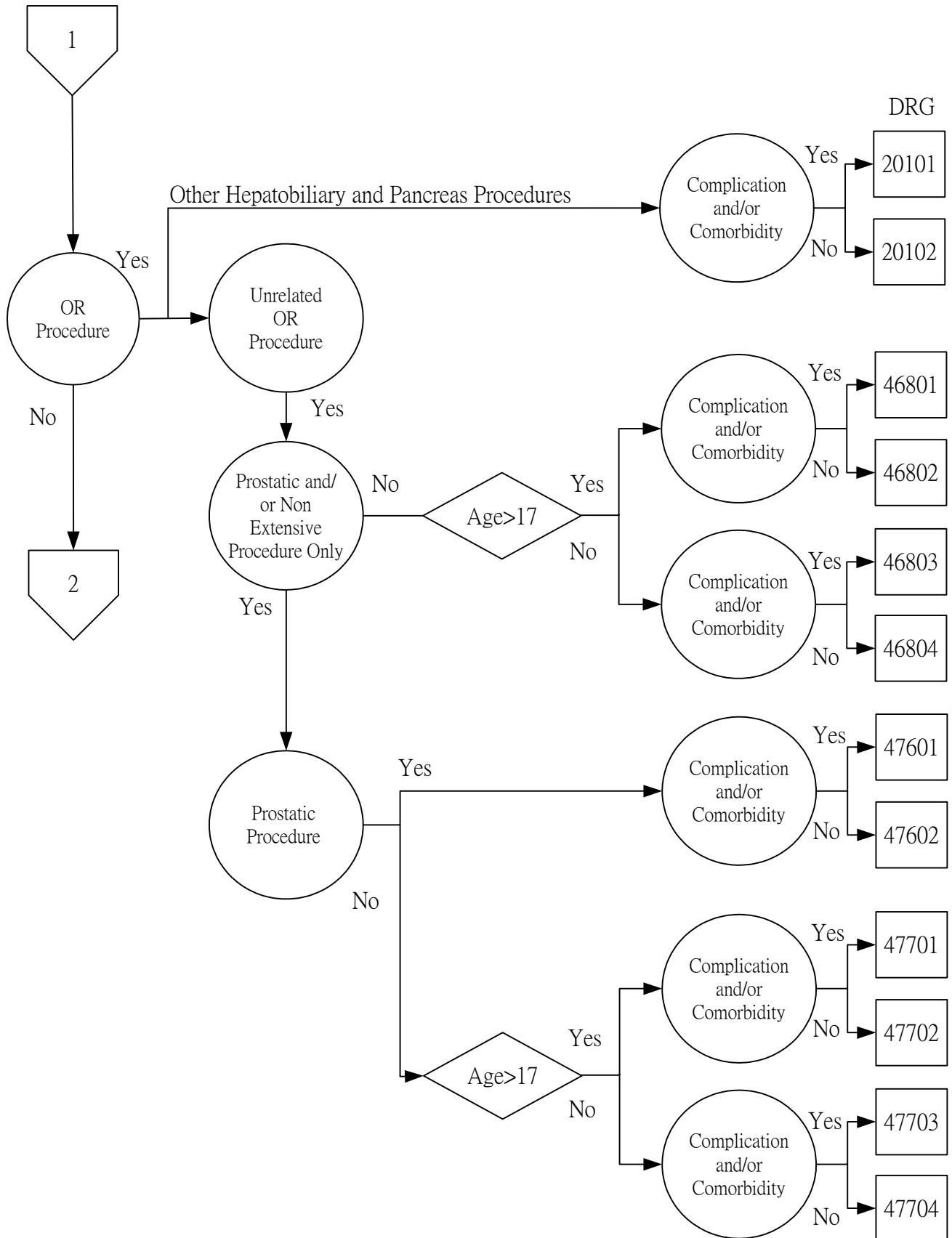

# Major Diagnostic Category 7

## Diseases and Disorders of the Hepatobiliary System and Pancreas

### Medical Partitioning

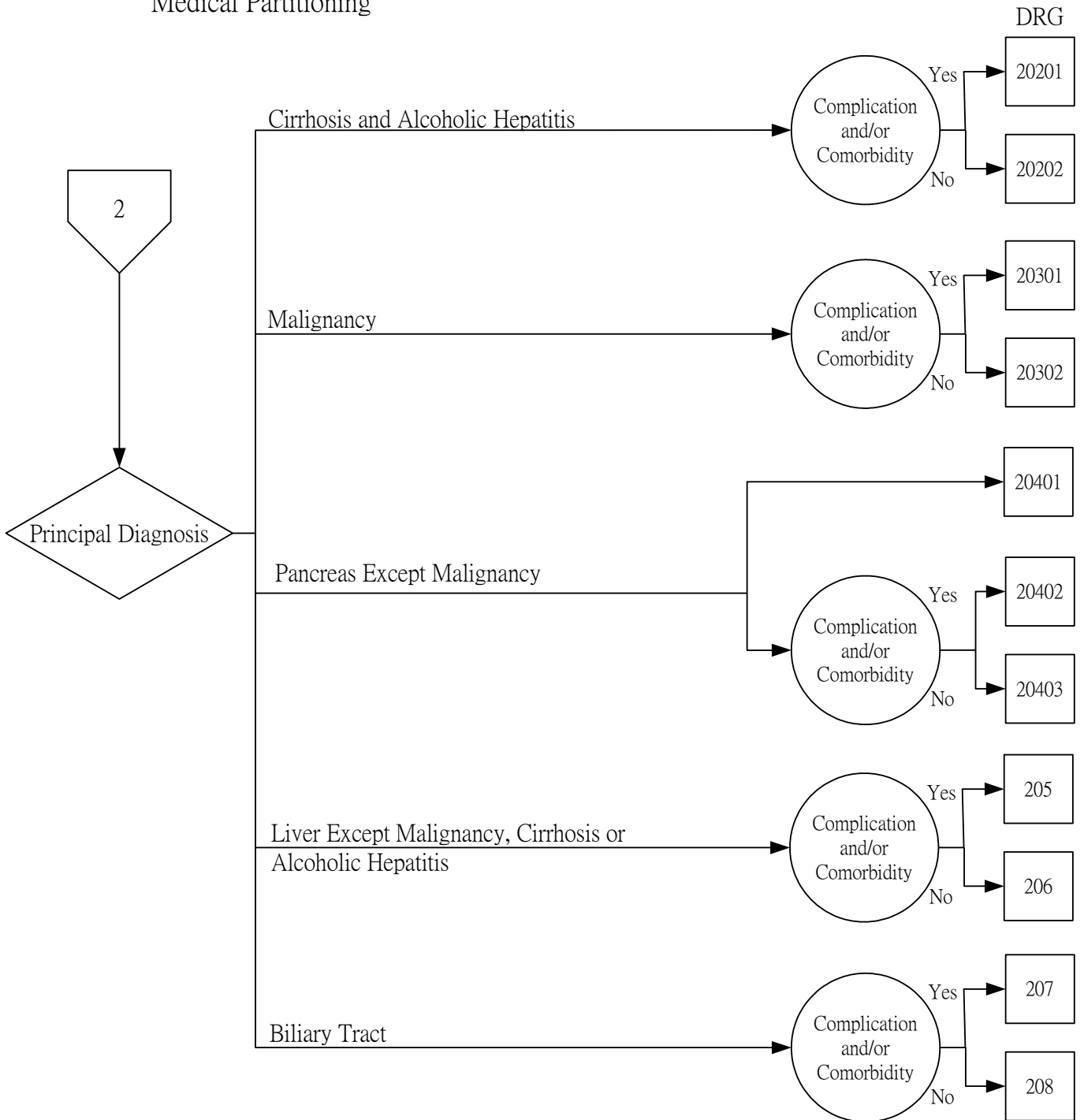

# Major Diagnostic Category 8

## Diseases and Disorders of the Musculoskeletal System and Connective Tissue

### Surgical Partitioning

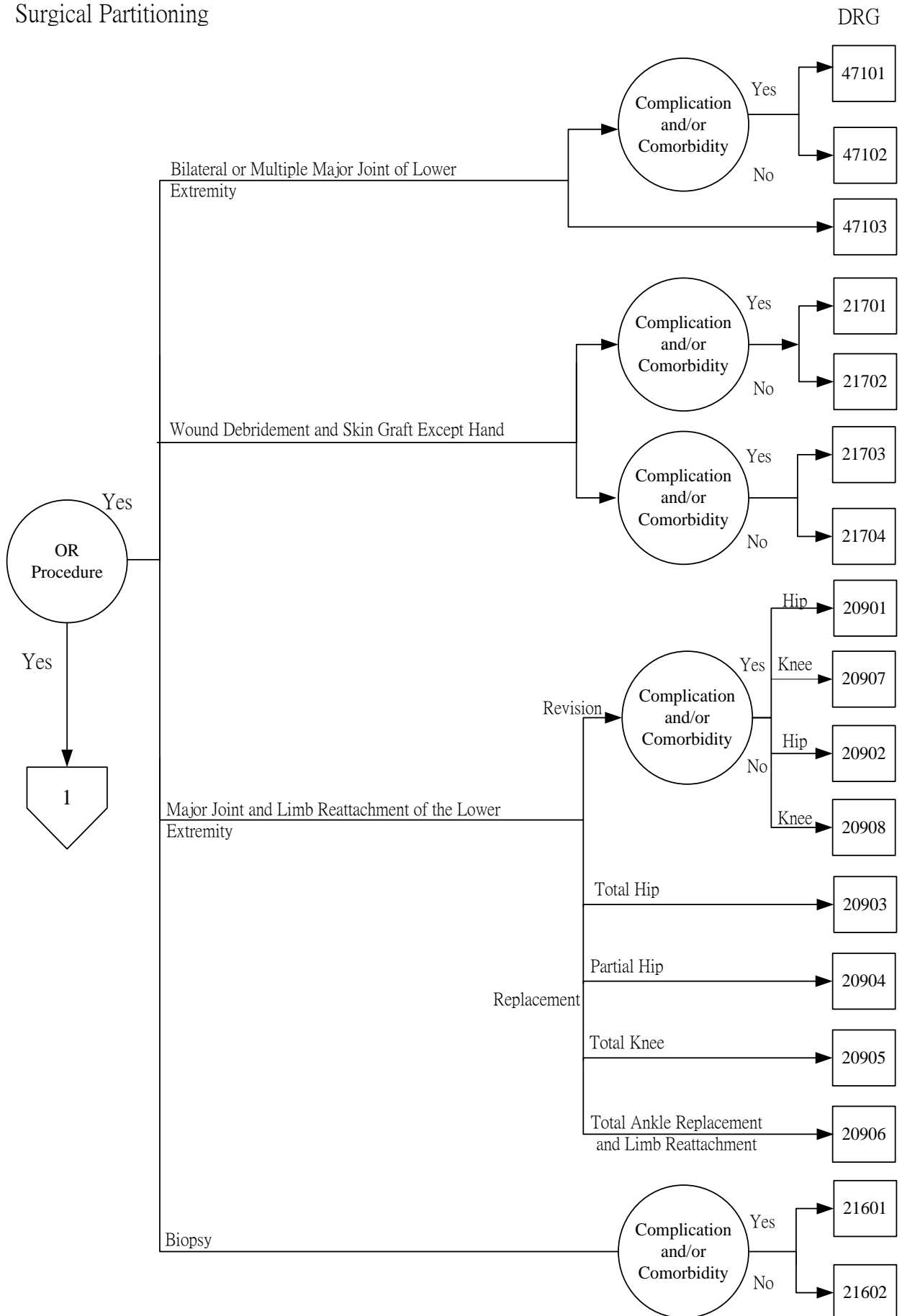

# Major Diagnostic Category 8

## Diseases and Disorders of the Musculoskeletal System and

### Connective Tissue

#### Surgical Partitioning(con't)

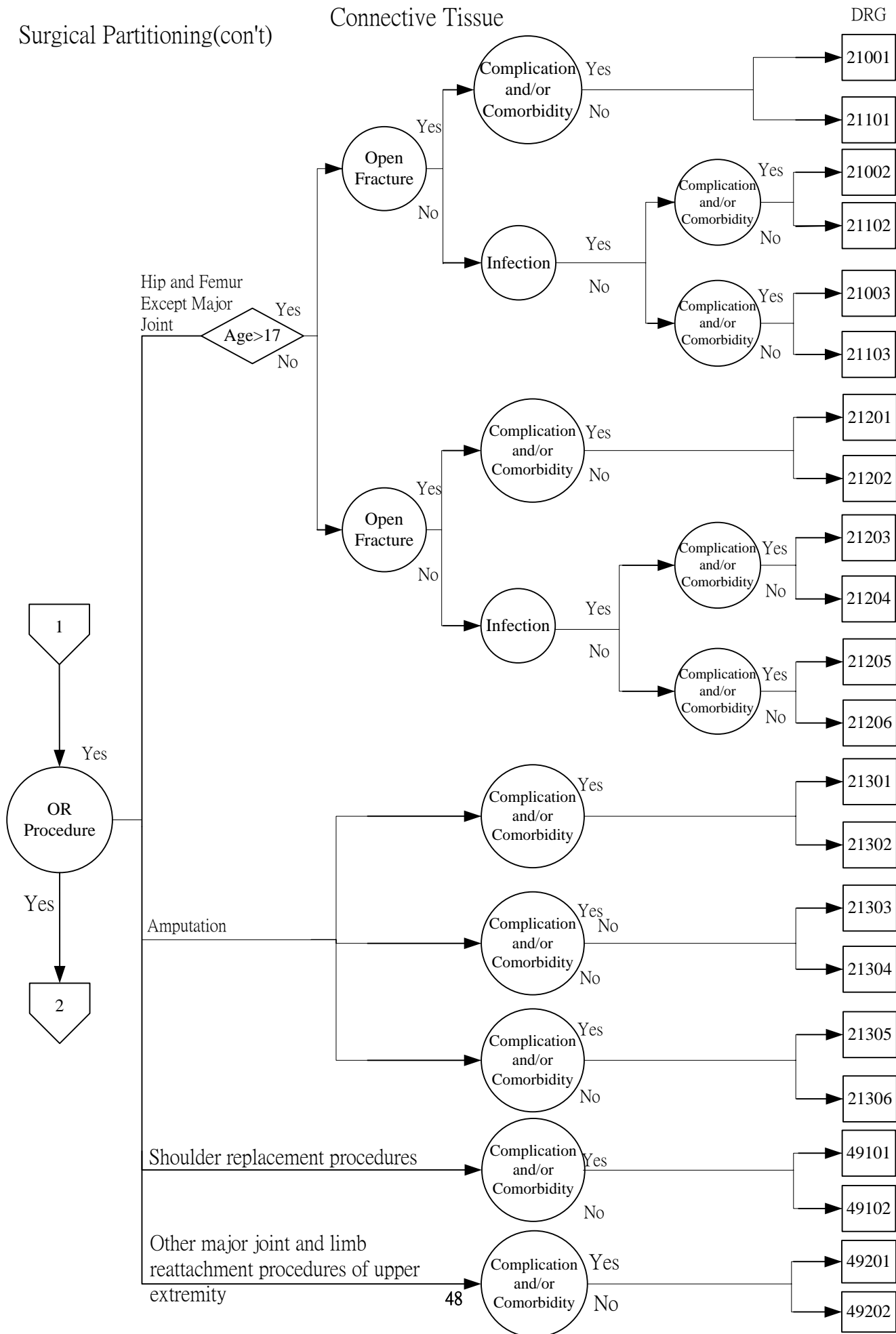



# Major Diagnostic Category 8

## Diseases and Disorders of the Musculoskeletal System and Connective Tissue

### Surgical Partitioning(con't)

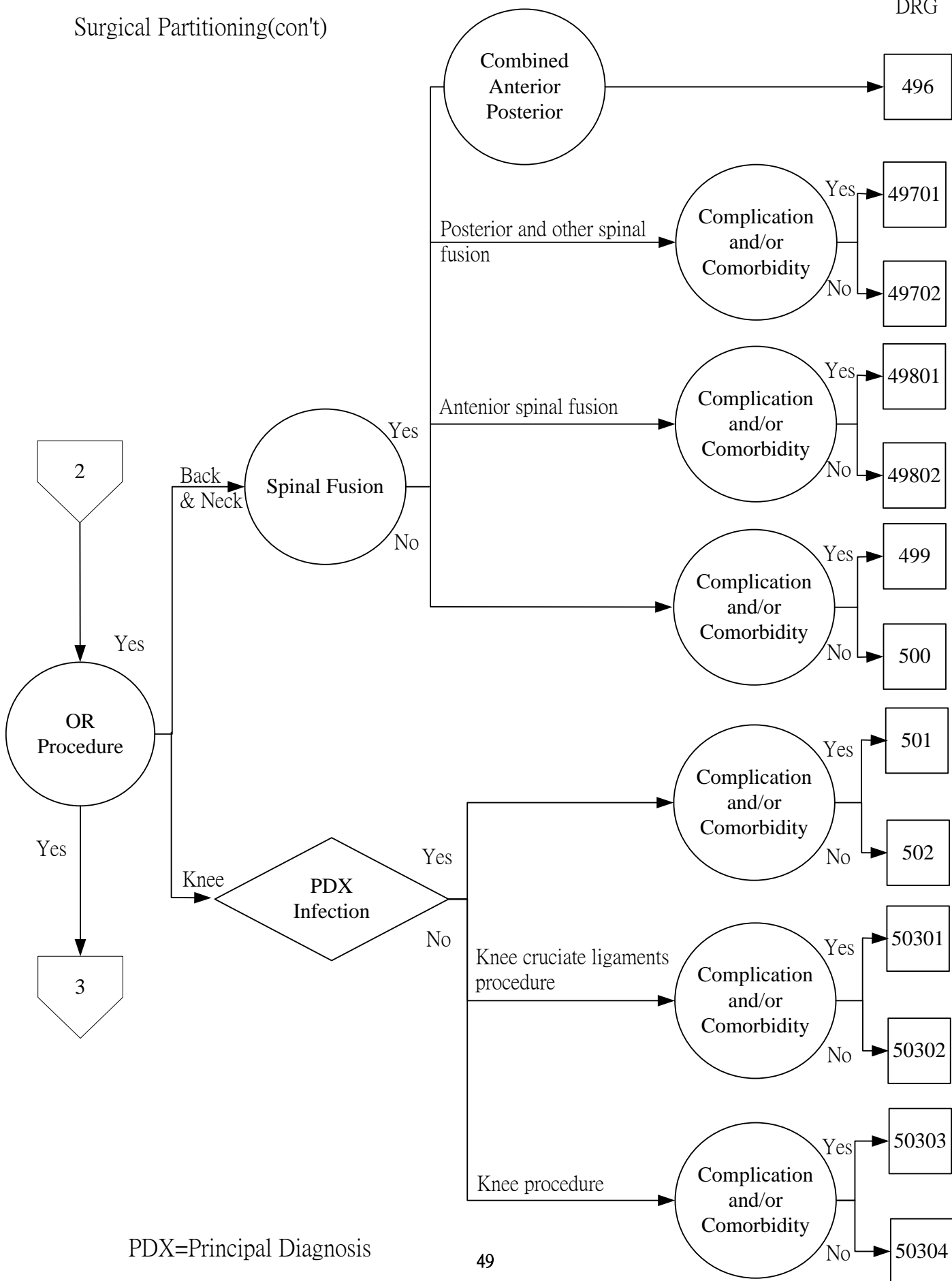

PDX=Principal Diagnosis



# Major Diagnostic Category 8

## Diseases and Disorders of the Musculoskeletal System and Connective Tissue

### Surgical Partitioning(cont't)

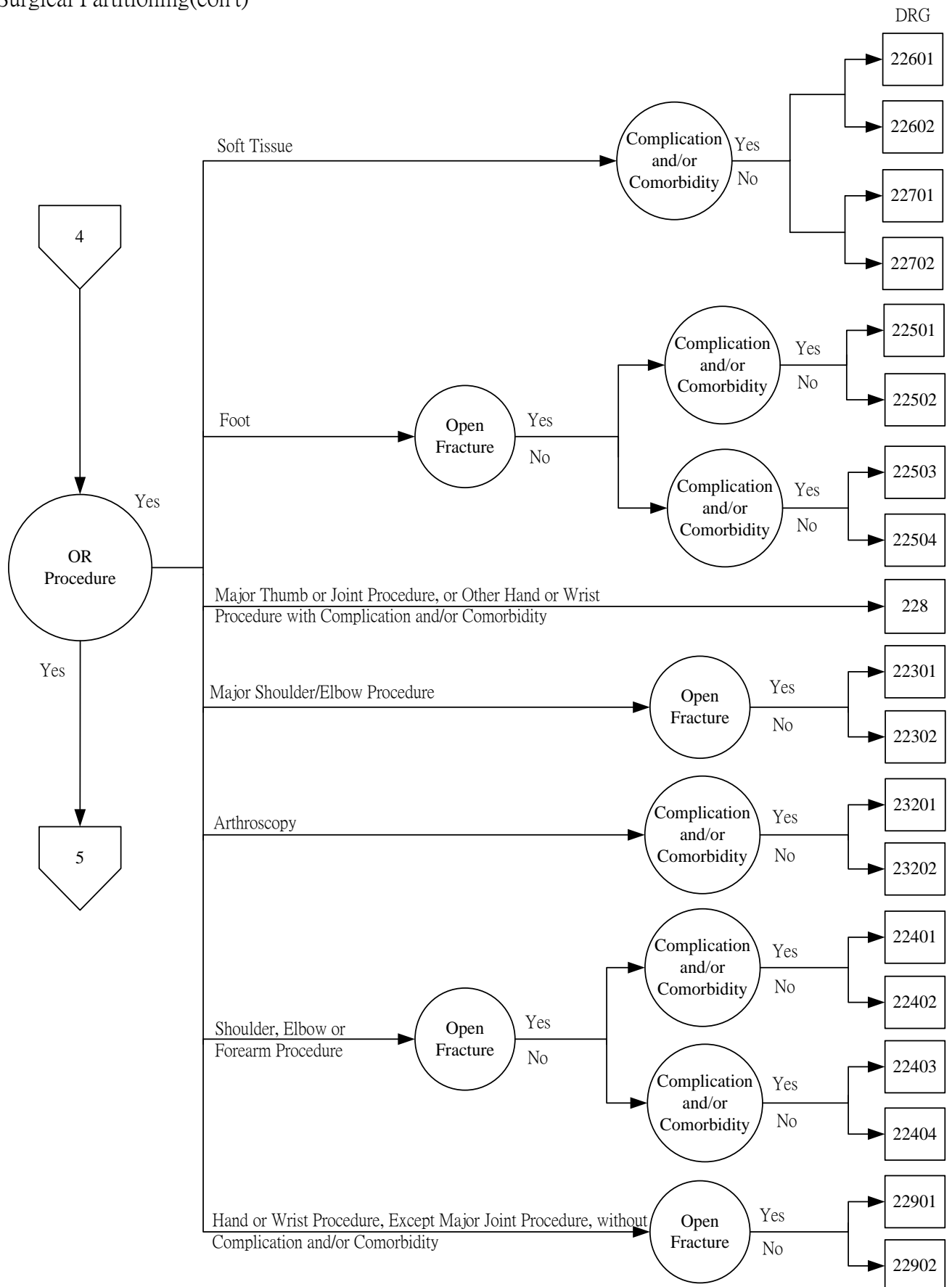

# Major Diagnostic Category 8

## Diseases and Disorders of the Musculoskeletal System and Connective Tissue

### Surgical Partitioning(con't)

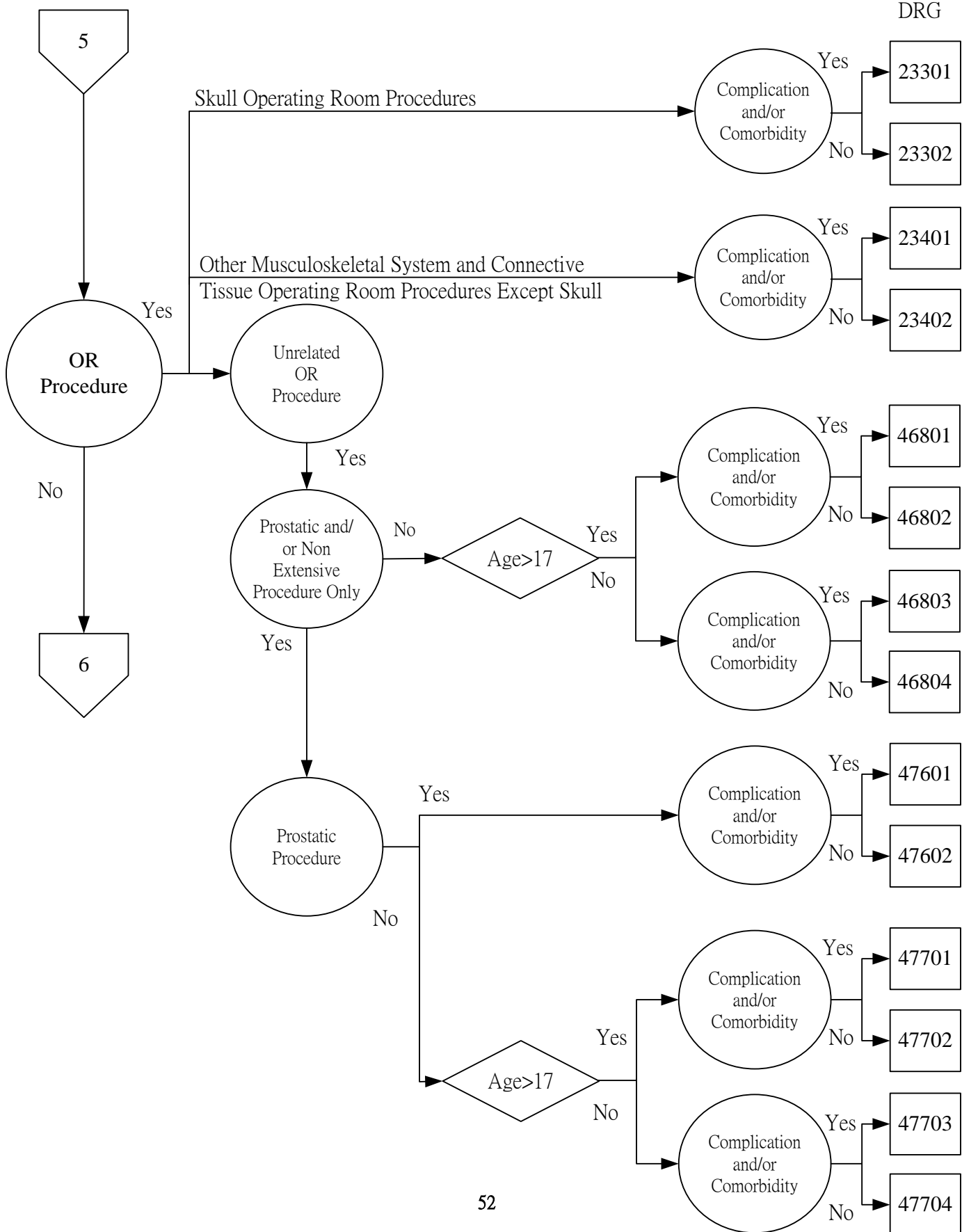

# Major Diagnostic Category 8

## Diseases and Disorders of the Musculoskeletal System and Connective Tissue

Medical Partitioning

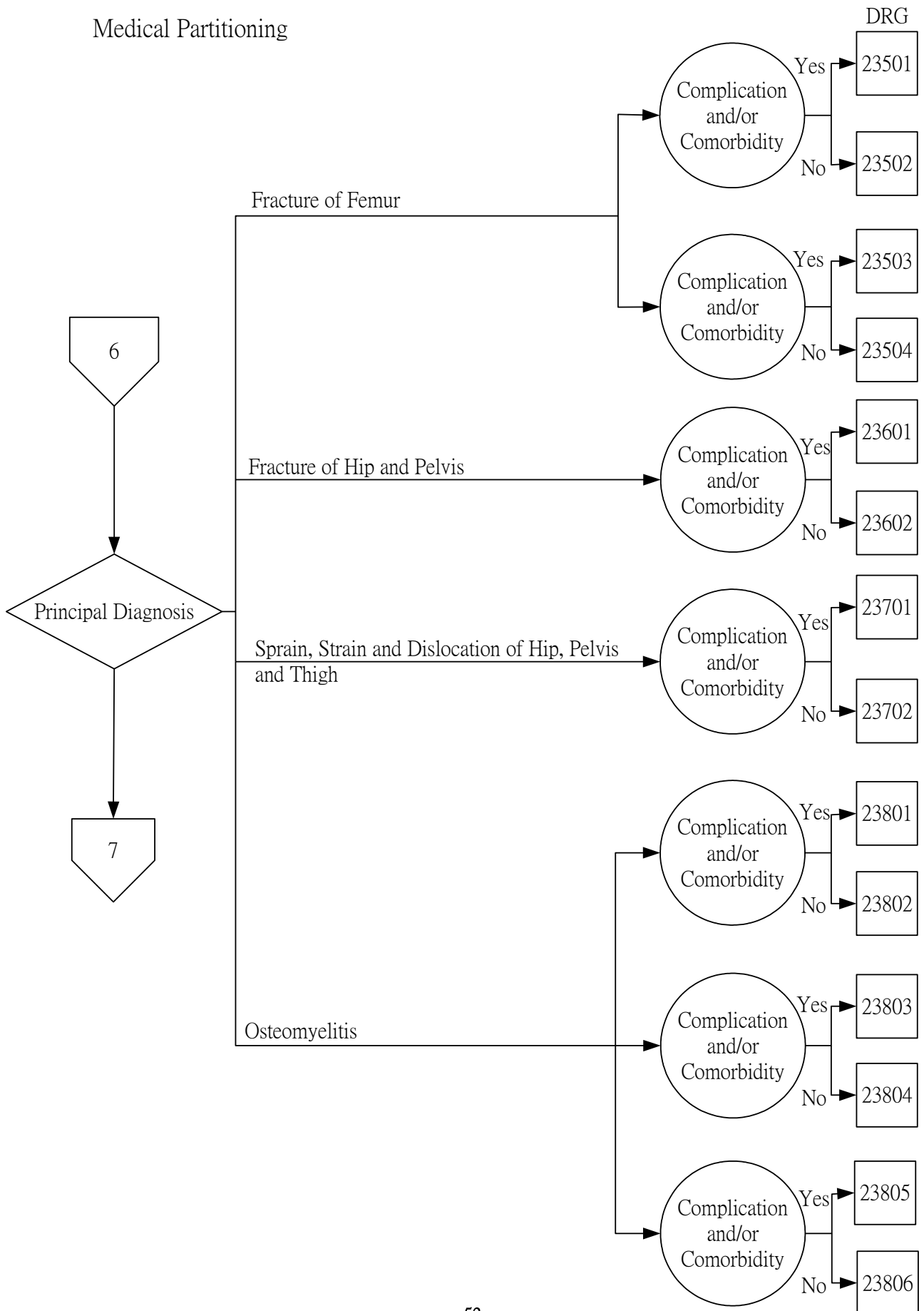

# Major Diagnostic Category 8

## Diseases and Disorders of the Musculoskeletal System and Connective Tissue

Medical Partitioning(con't)

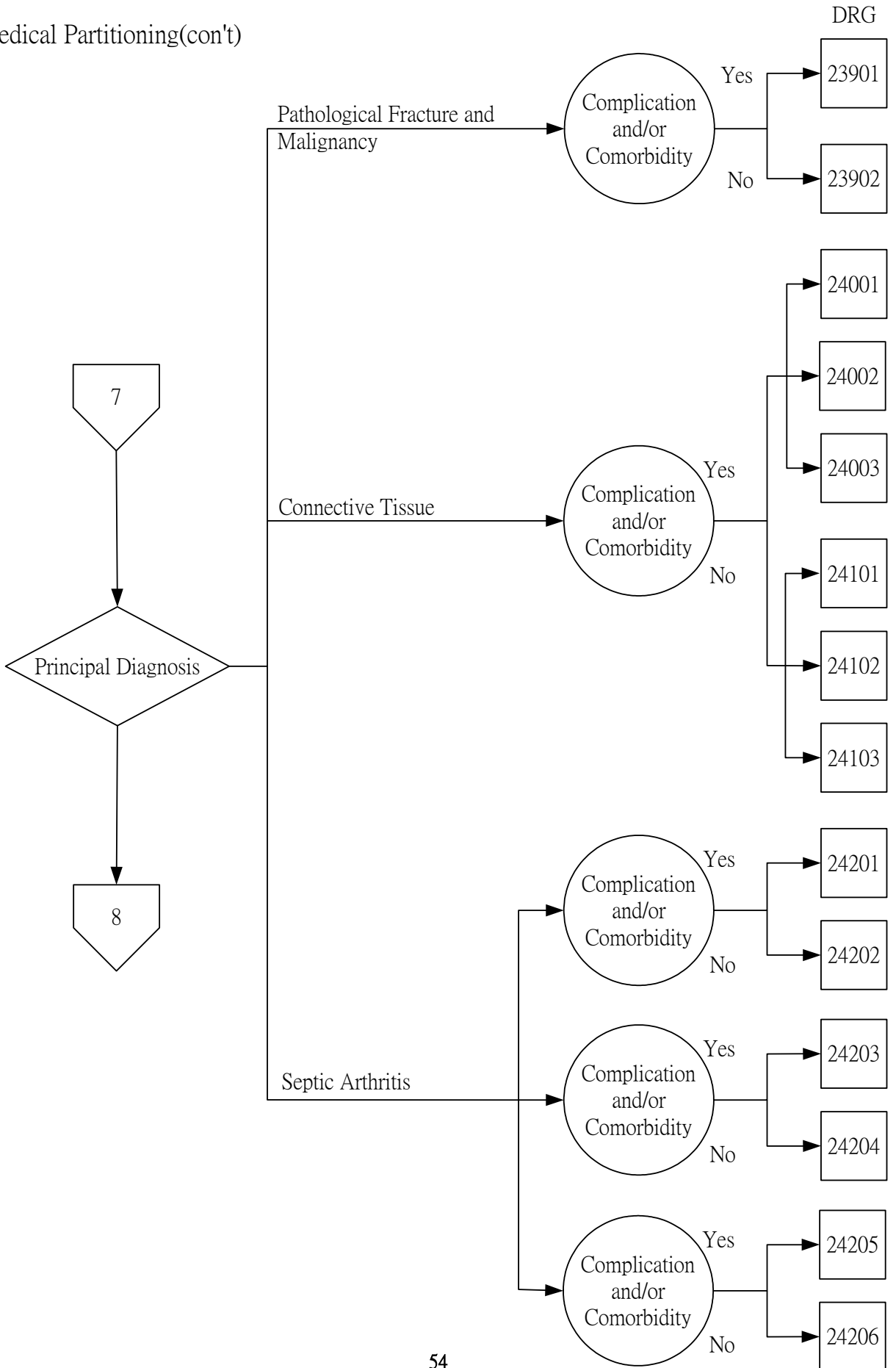

# Major Diagnostic Category 8

## Diseases and Disorders of the Musculoskeletal System and Connective Tissue

### Medical Partitioning(con't)

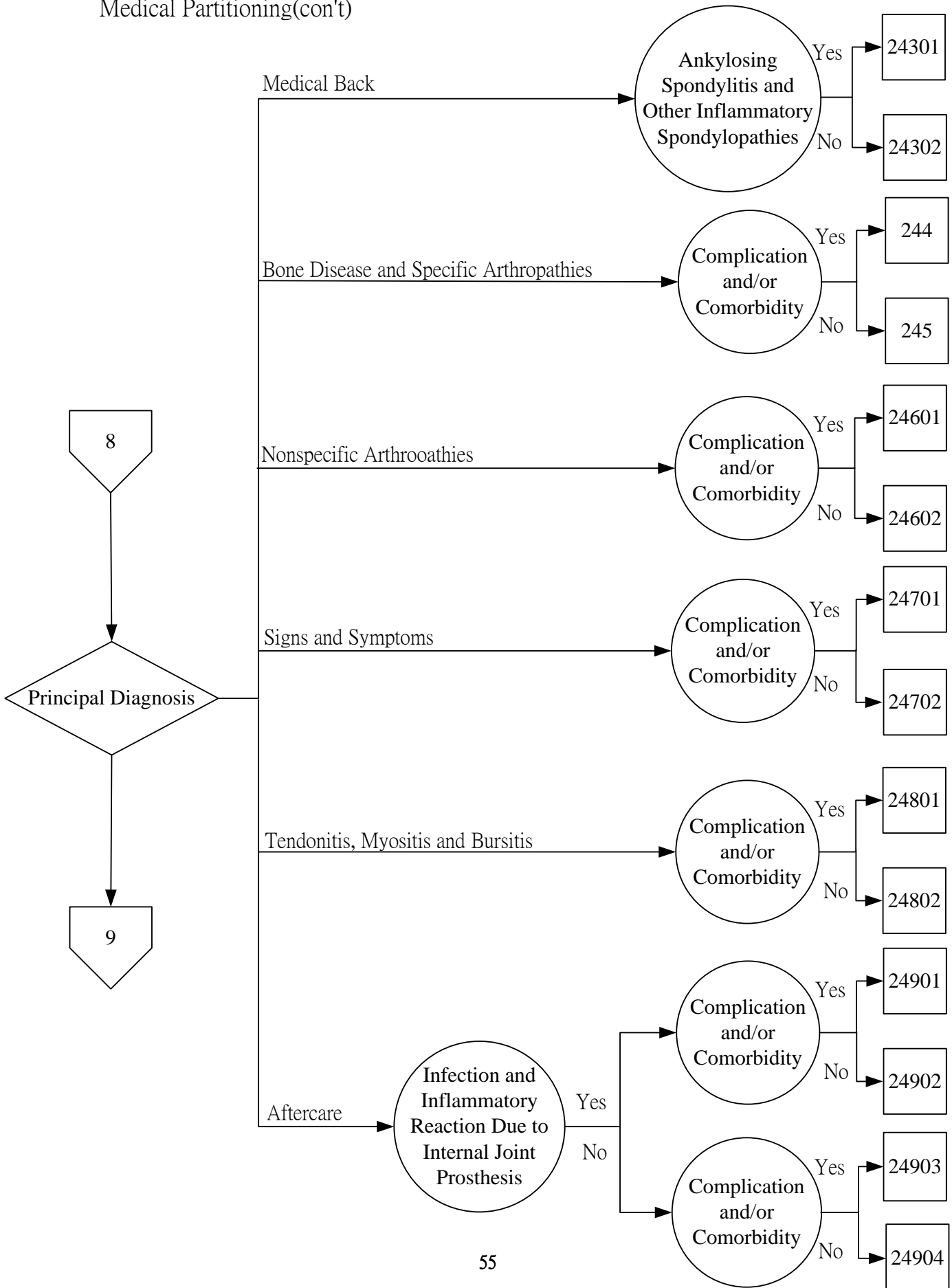

# Major Diagnostic Category 8

## Diseases and Disorders of the Musculoskeletal System and Connective Tissue

### Medical Partitioning(con't)

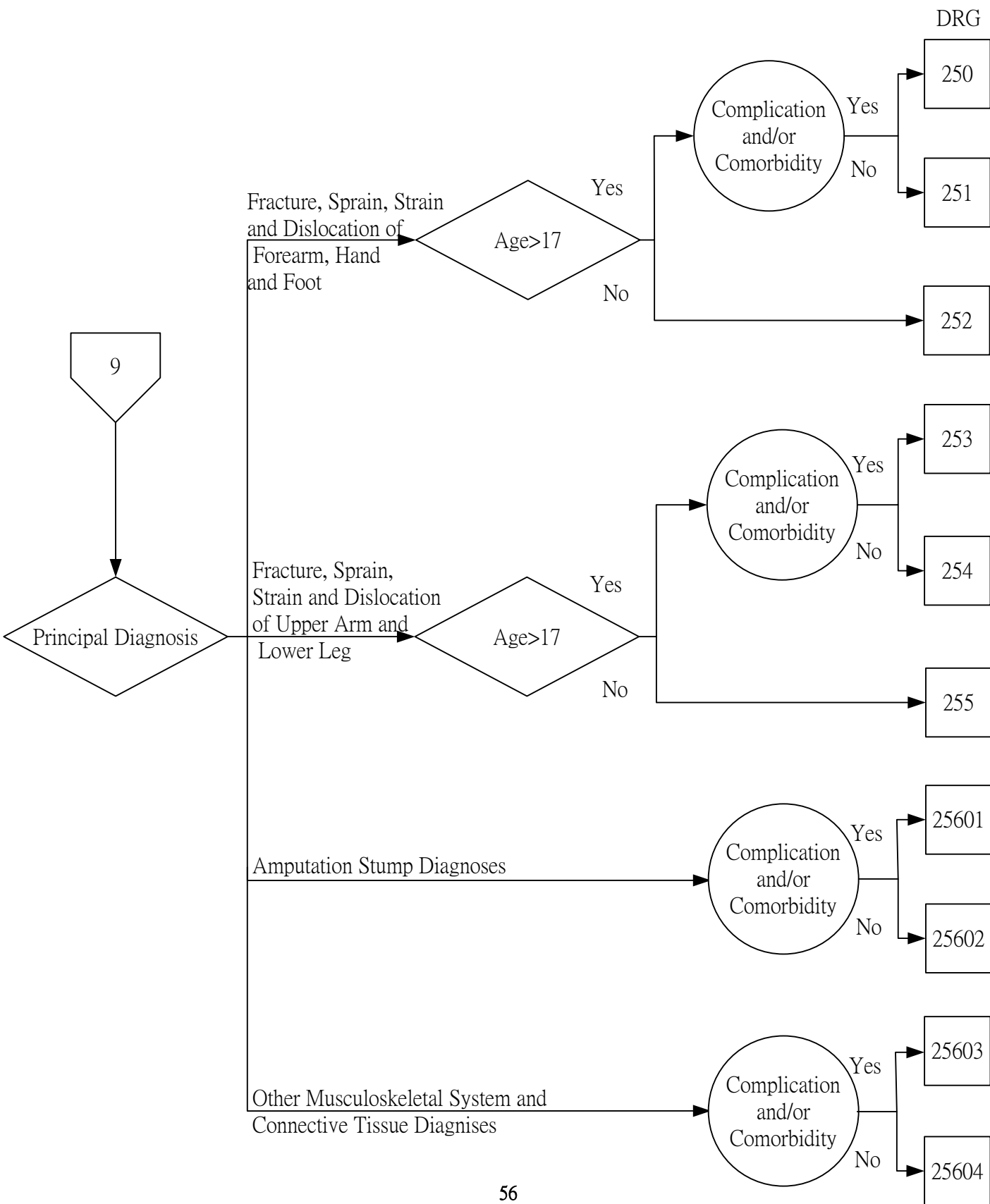



# Major Diagnostic Category 9

## Diseases and Disorders of the Skin, Subcutaneous Tissue and Breast

### Surgical Partitioning

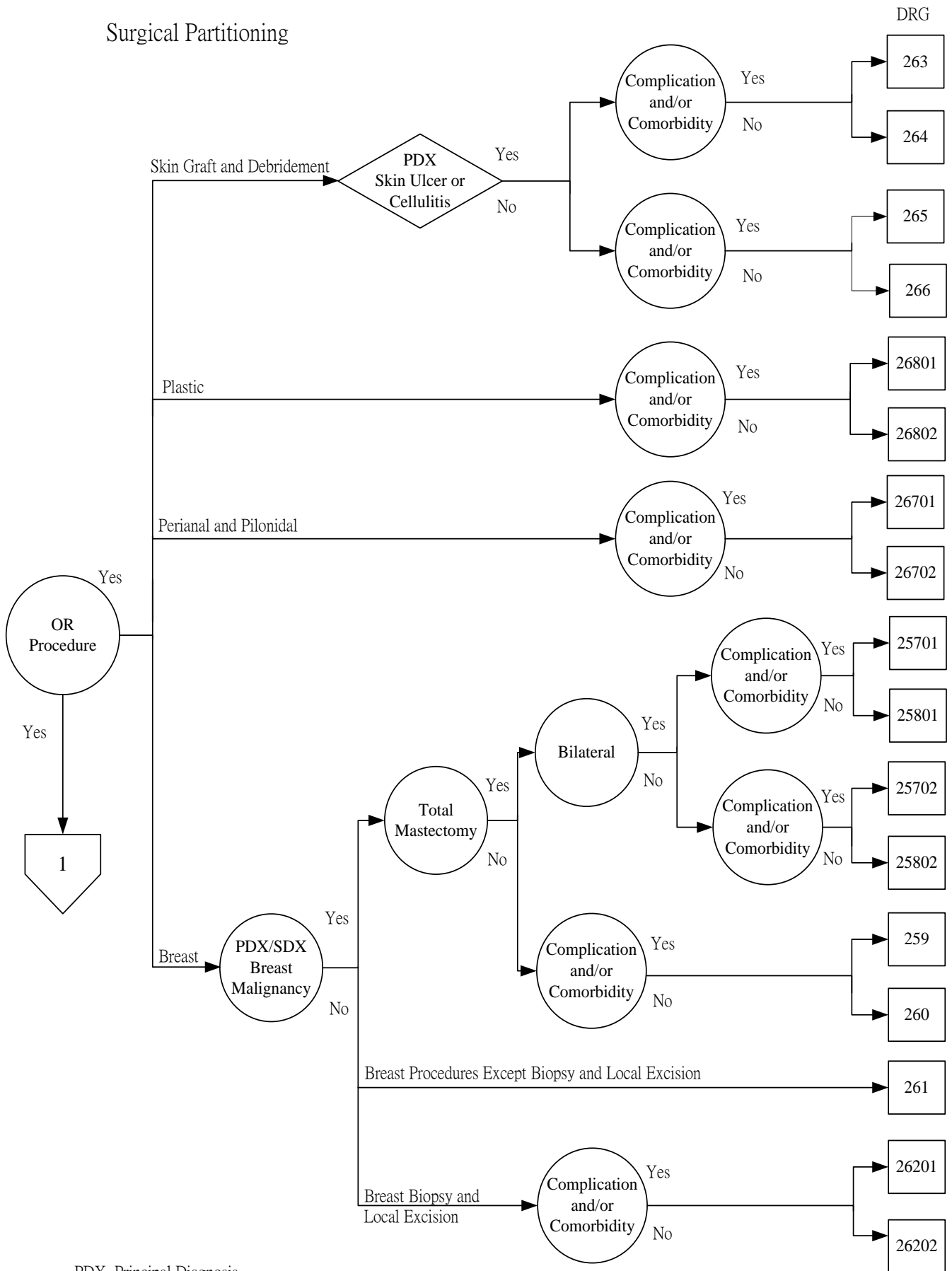

PDX=Principal Diagnosis  
SDX=Secondary Diagnosis

# Major Diagnostic Category 9

## Diseases and Disorders of the Skin, Subcutaneous Tissue and Breast

### Surgical Partitioning(con't)

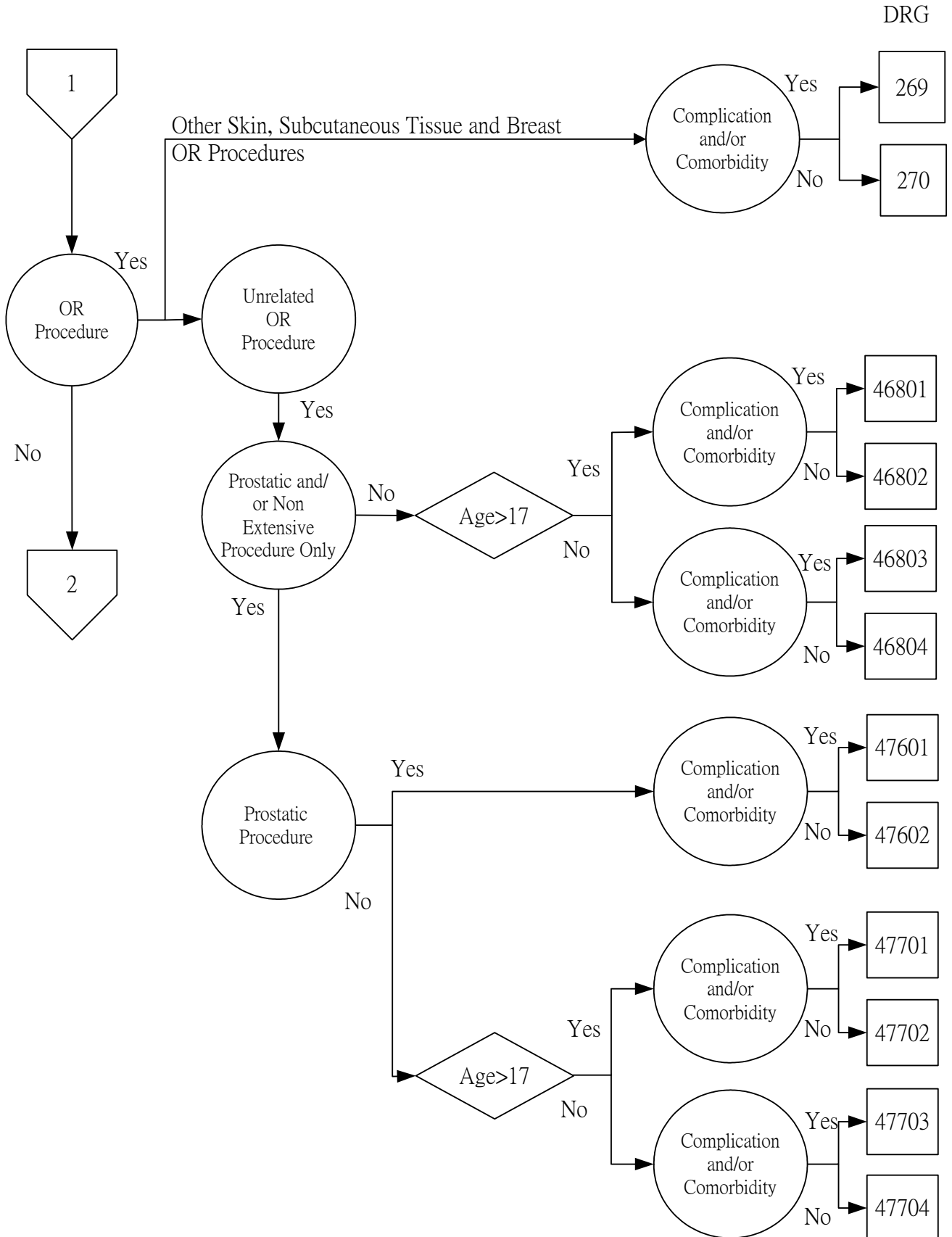

# Major Diagnostic Category 9

## Diseases and Disorders of the Skin, Subcutaneous Tissue and Breast

### Medical Partitioning

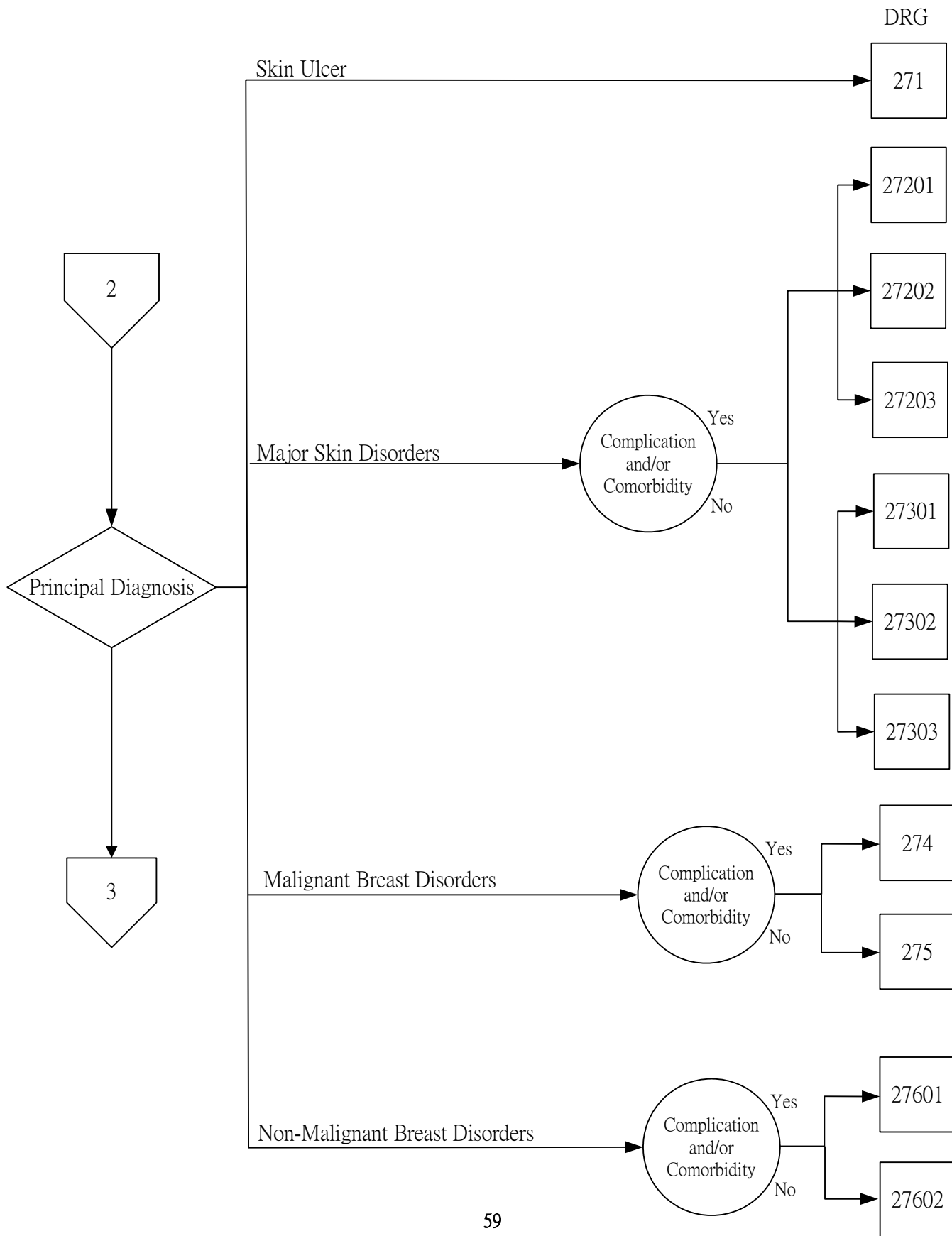

# Major Diagnostic Category 9

## Diseases and Disorders of the Skin, Subcutaneous Tissue and Breast

### Medical Partitioning(con't)

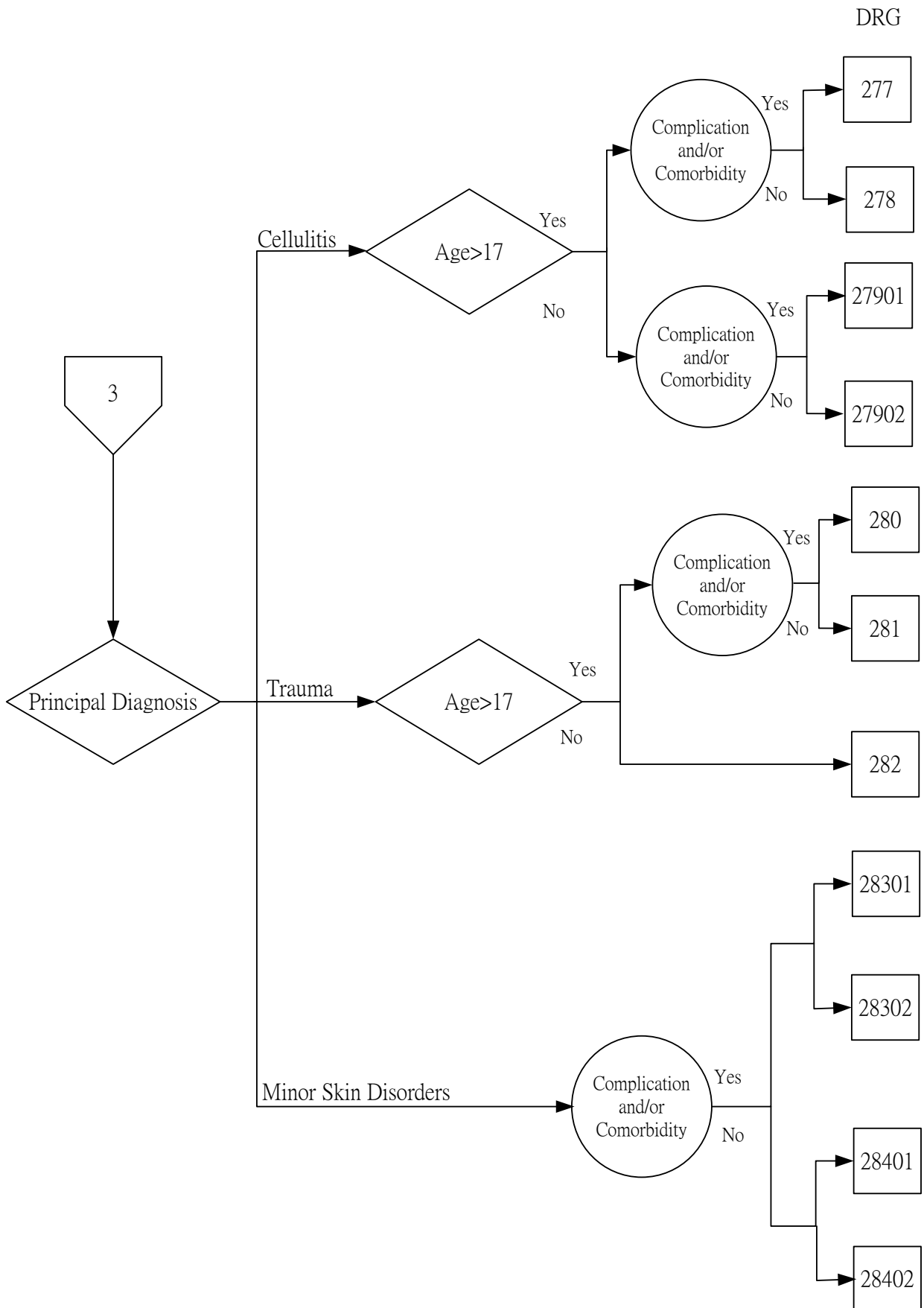

# Major Diagnostic Category 10

## Endocrine, Nutritional and Metabolic Diseases and Disorders

### Surgical Partitioning

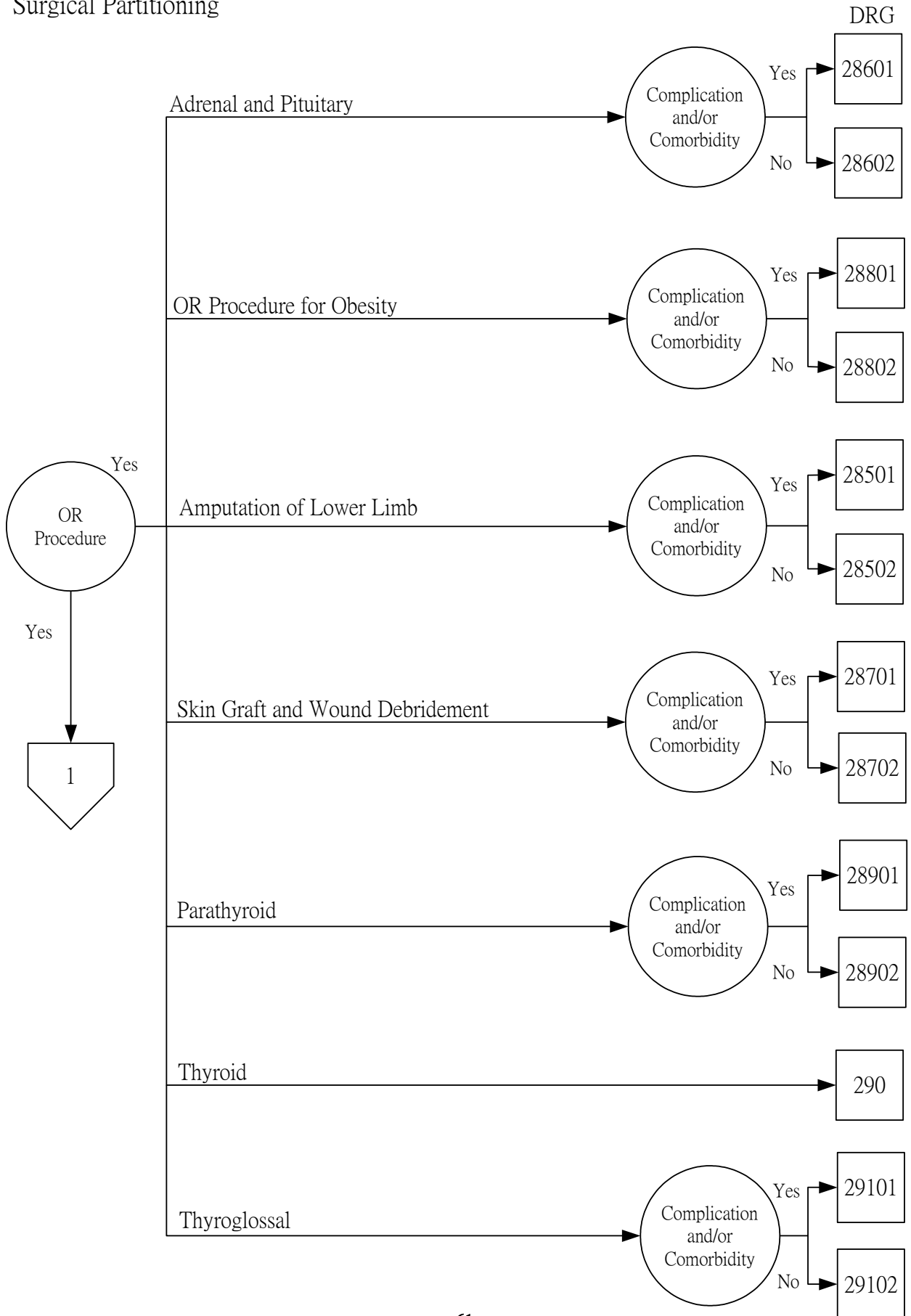

# Major Diagnostic Category 10

## Endocrine, Nutritional and Metabolic Diseases and Disorders

### Surgical Partitioning(con't)

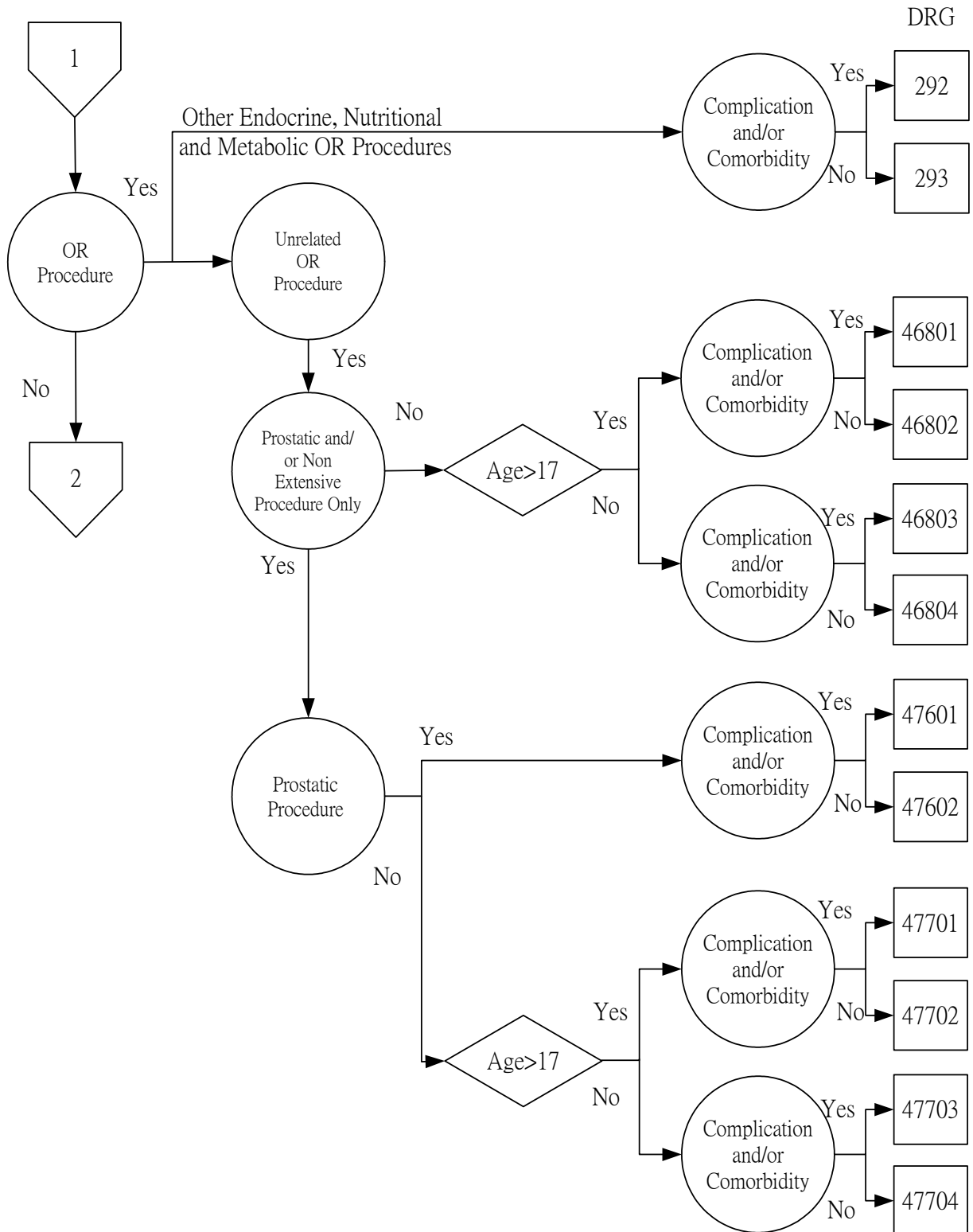

# Major Diagnostic Category 10

## Endocrine, Nutritional and Metabolic Diseases and Disorders

### Medical Partitioning

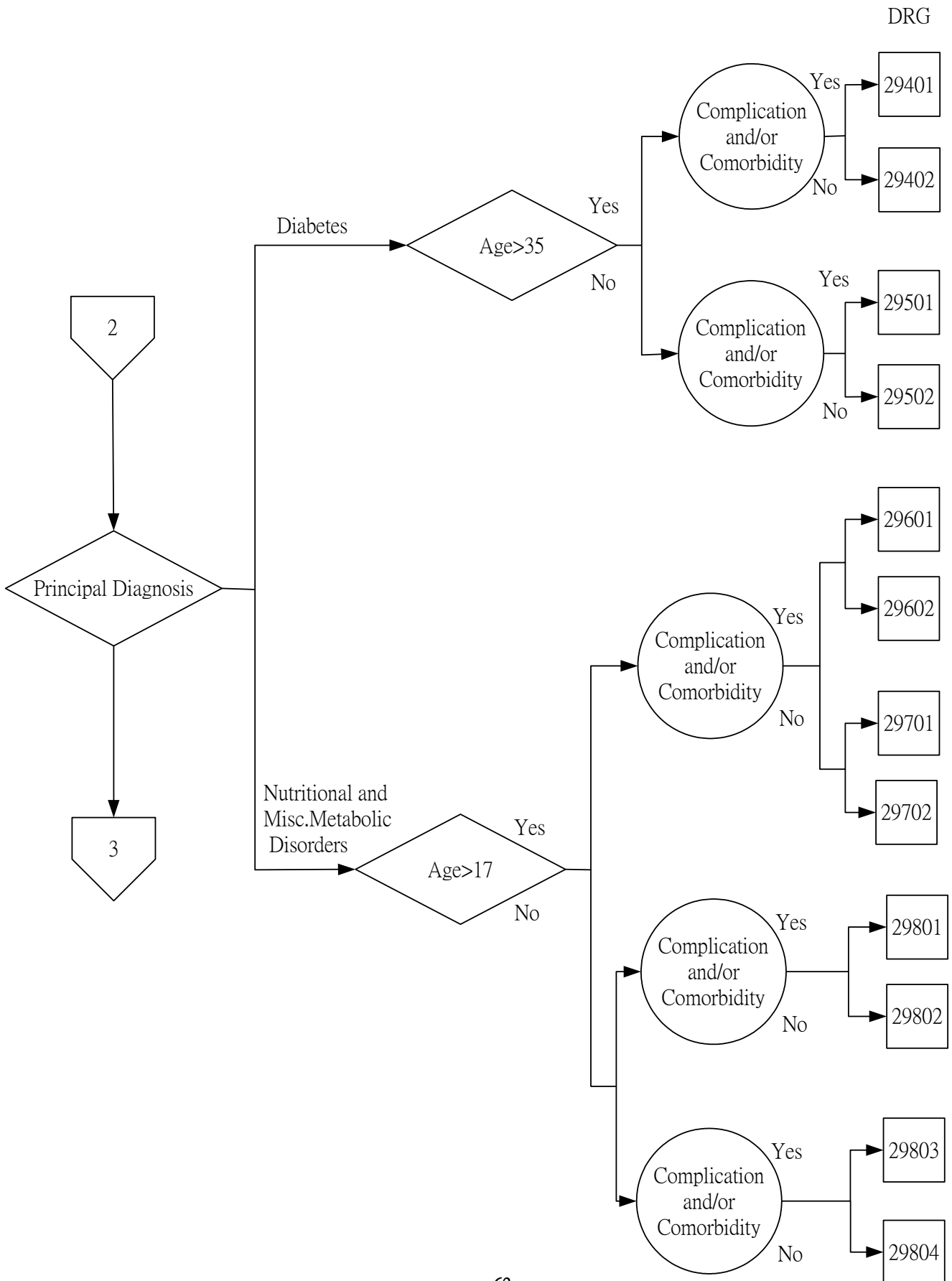

Major Diagnostic Category 10  
Endocrine, Nutritional and Metabolic Diseases and Disorders

Medical Partitioning(con't)

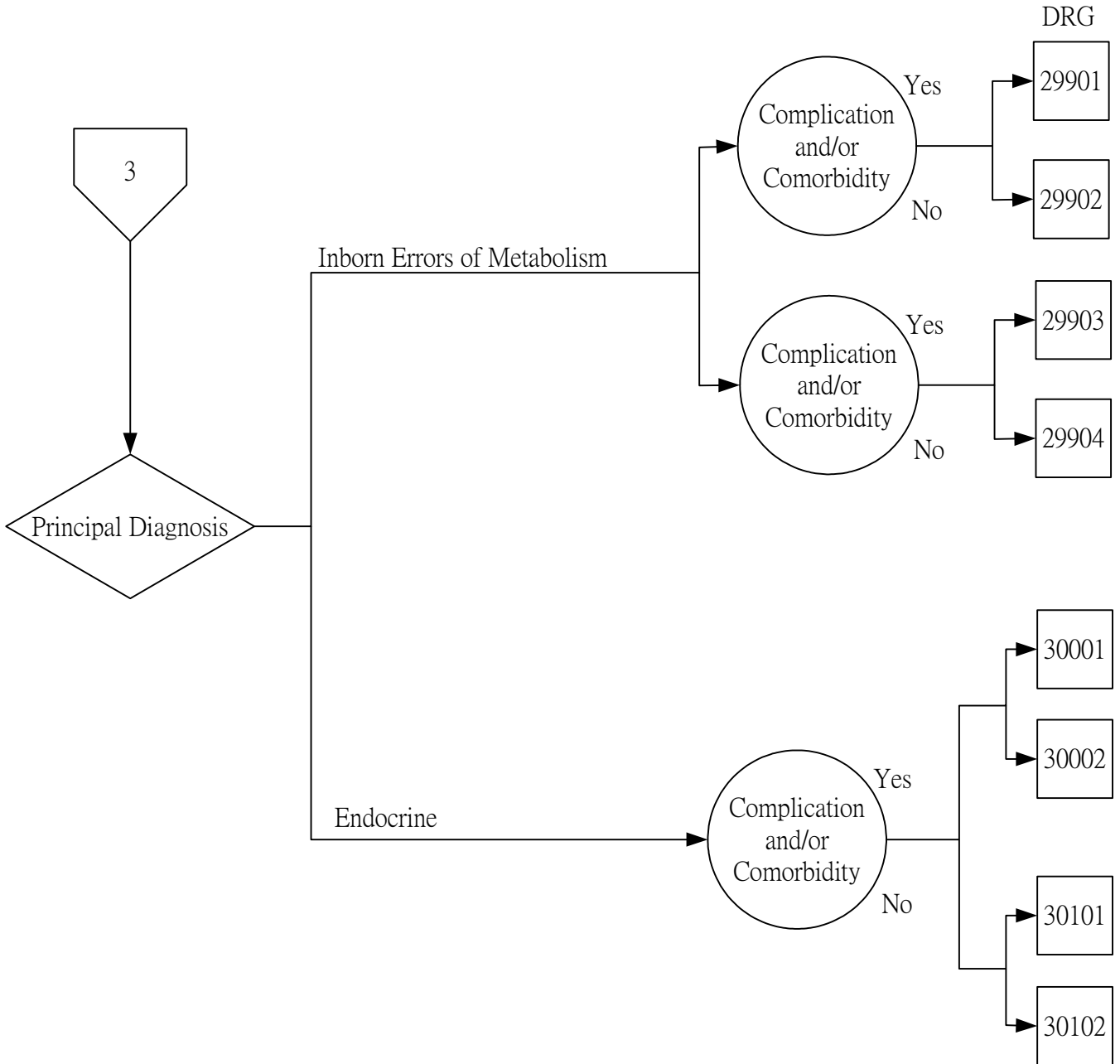



# Major Diagnostic Category 11

## Diseases and Disorders of the Kidney and Urinary Tract

### Surgical Partitioning

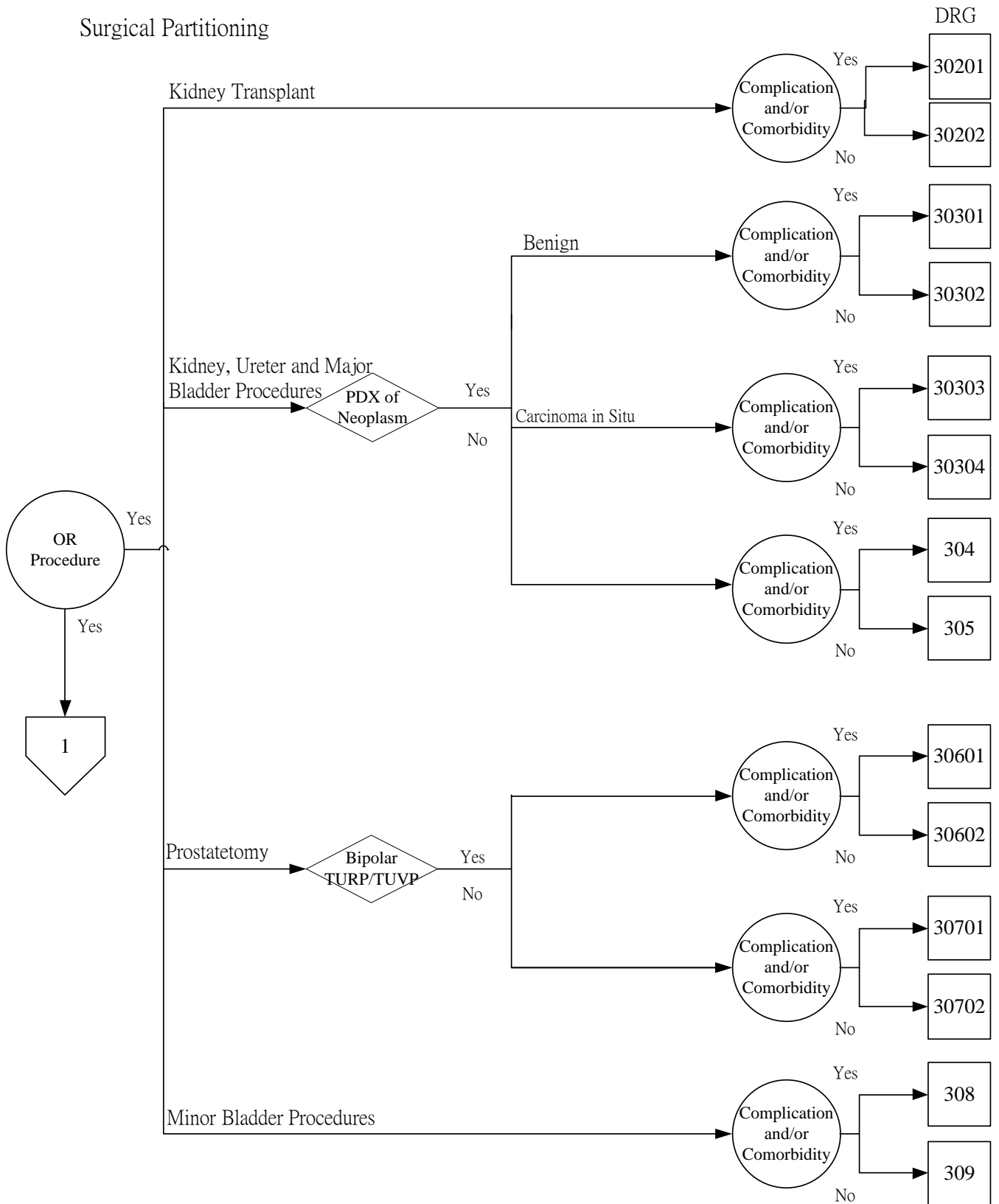

PDX=Principal Diagnosis

# Major Diagnostic Category 11

## Diseases and Disorders of the Kidney and Urinary Tract

### Surgical Partitioning(con't)

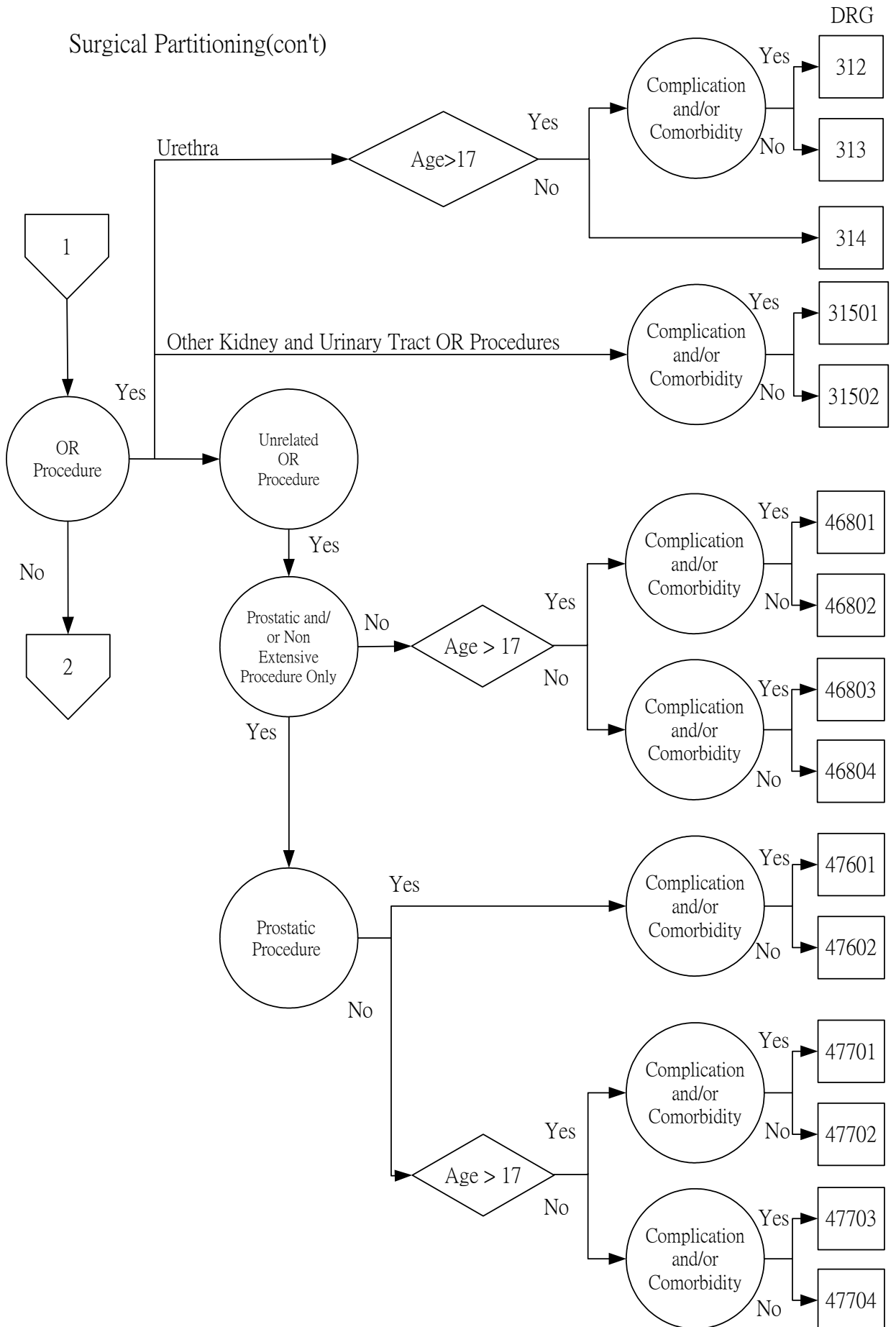

# Major Diagnostic Category 11

## Diseases and Disorders of the Kidney and Urinary Tract

### Medical Partitioning

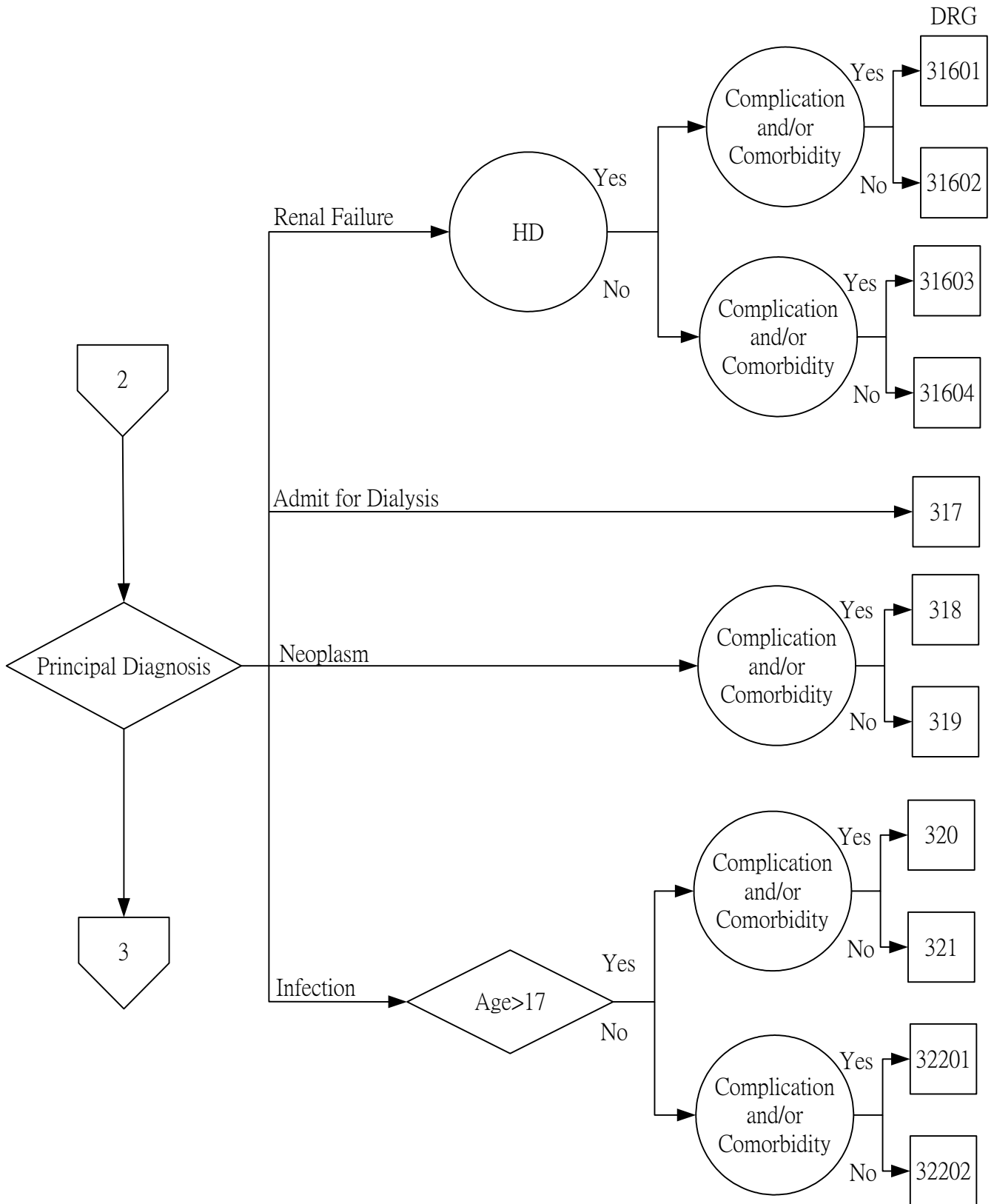

# Major Diagnostic Category 11

## Diseases and Disorders of the Kidney and Urinary Tract

Medical Partitioning(con't)

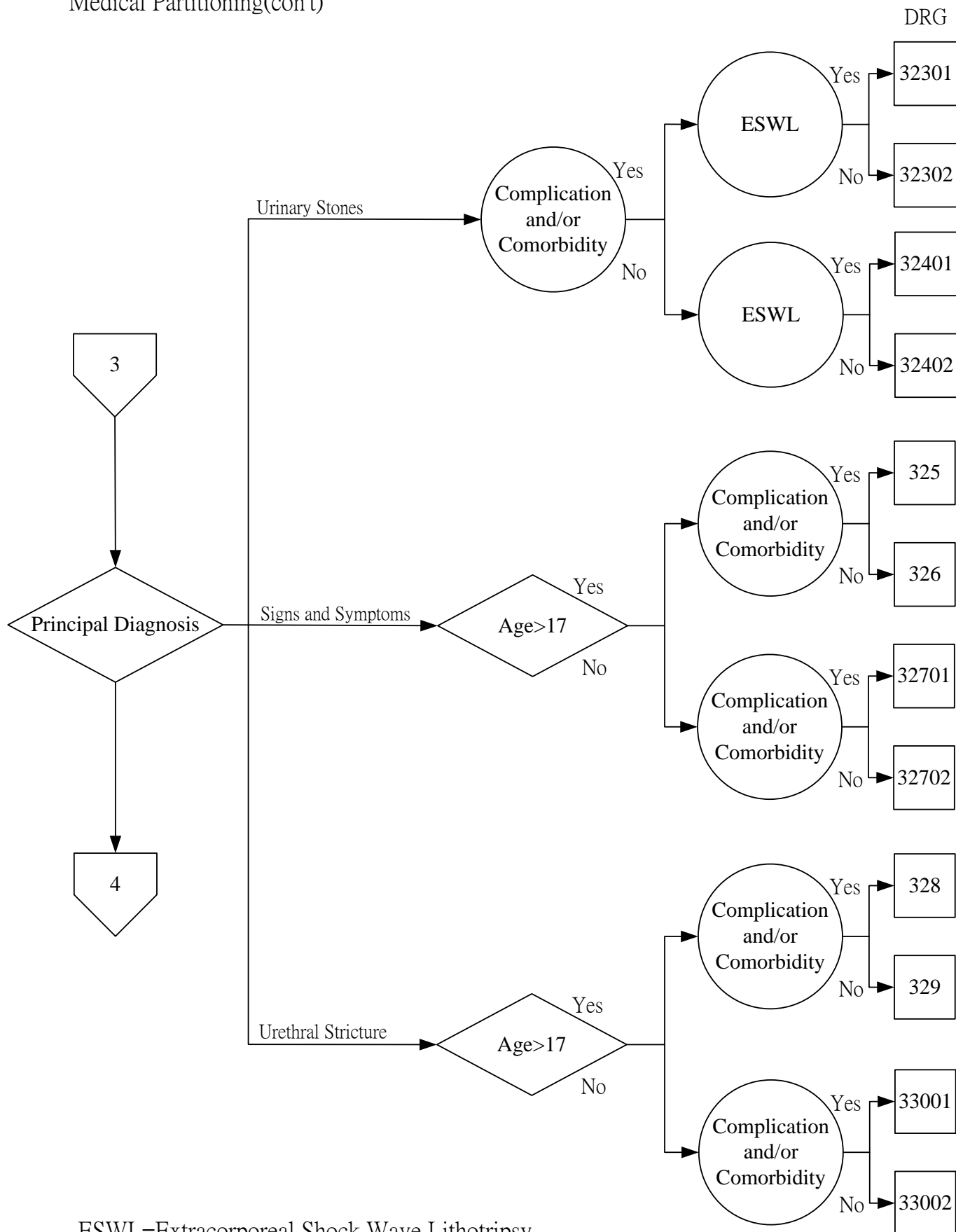

ESWL=Extracorporeal Shock Wave Lithotripsy

# Major Diagnostic Category 11 Diseases and Disorders of the Kidney and Urinary Tract

## Medical Partitioning(con't)

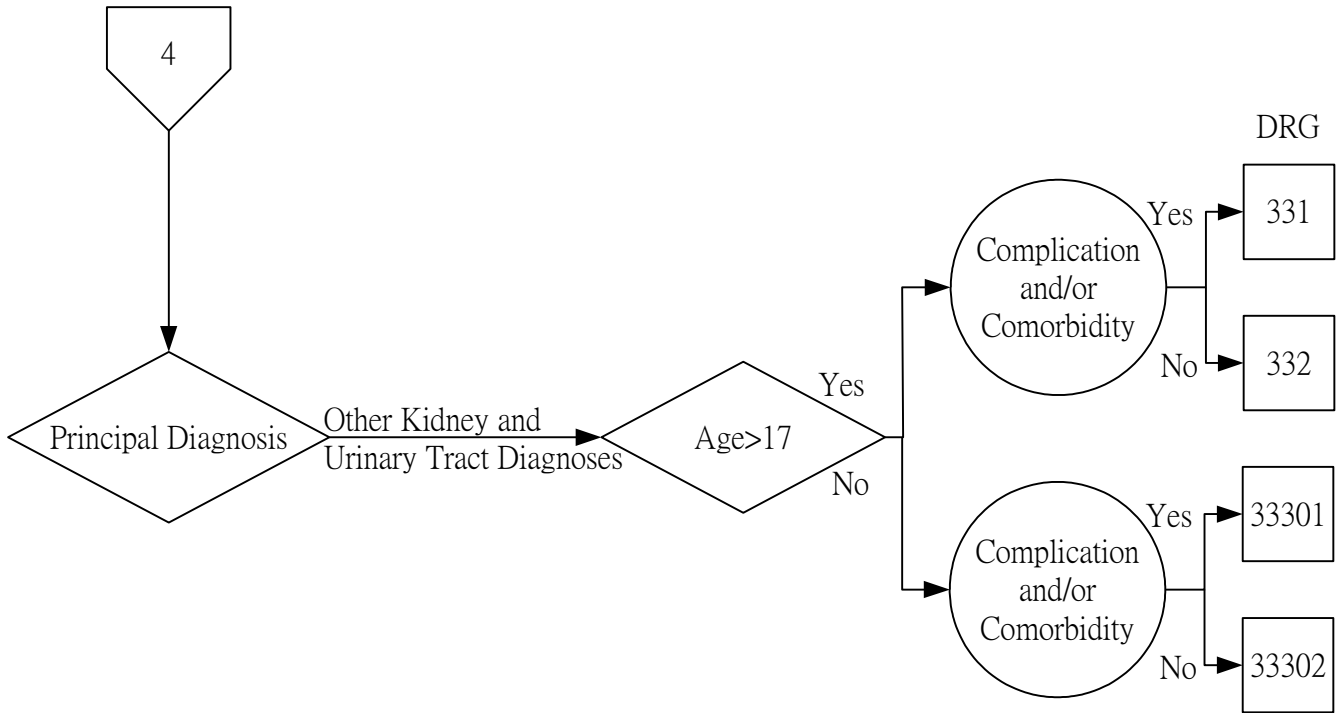

# Major Diagnostic Category 12

## Diseases and Disorders of the Male Reproductive System

Surgical Partitioning

DRG

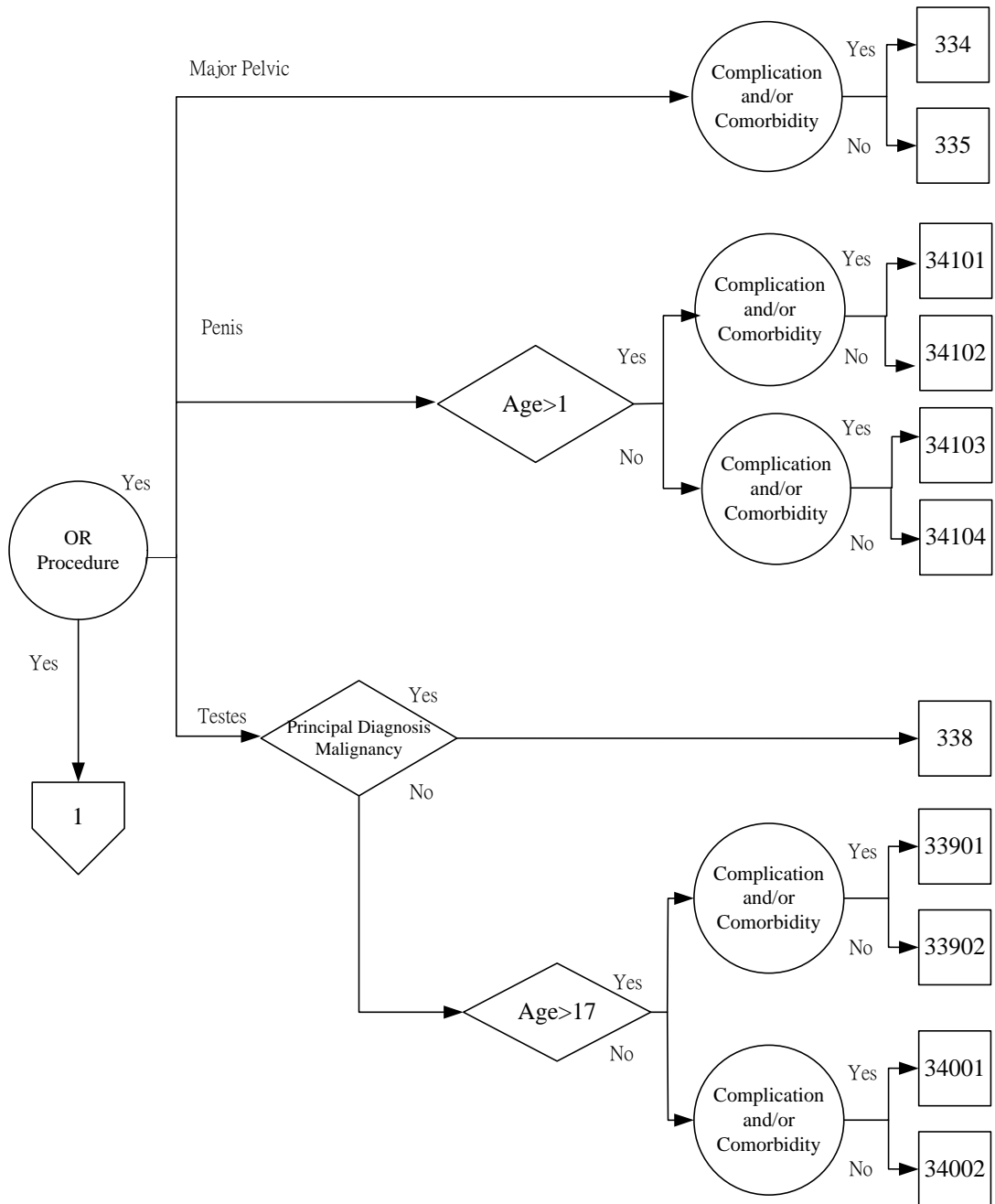

## Major Diagnostic Category 12 Diseases and Disorders of the Male Reproductive System

### Surgical Partitioning(con't)

DRG

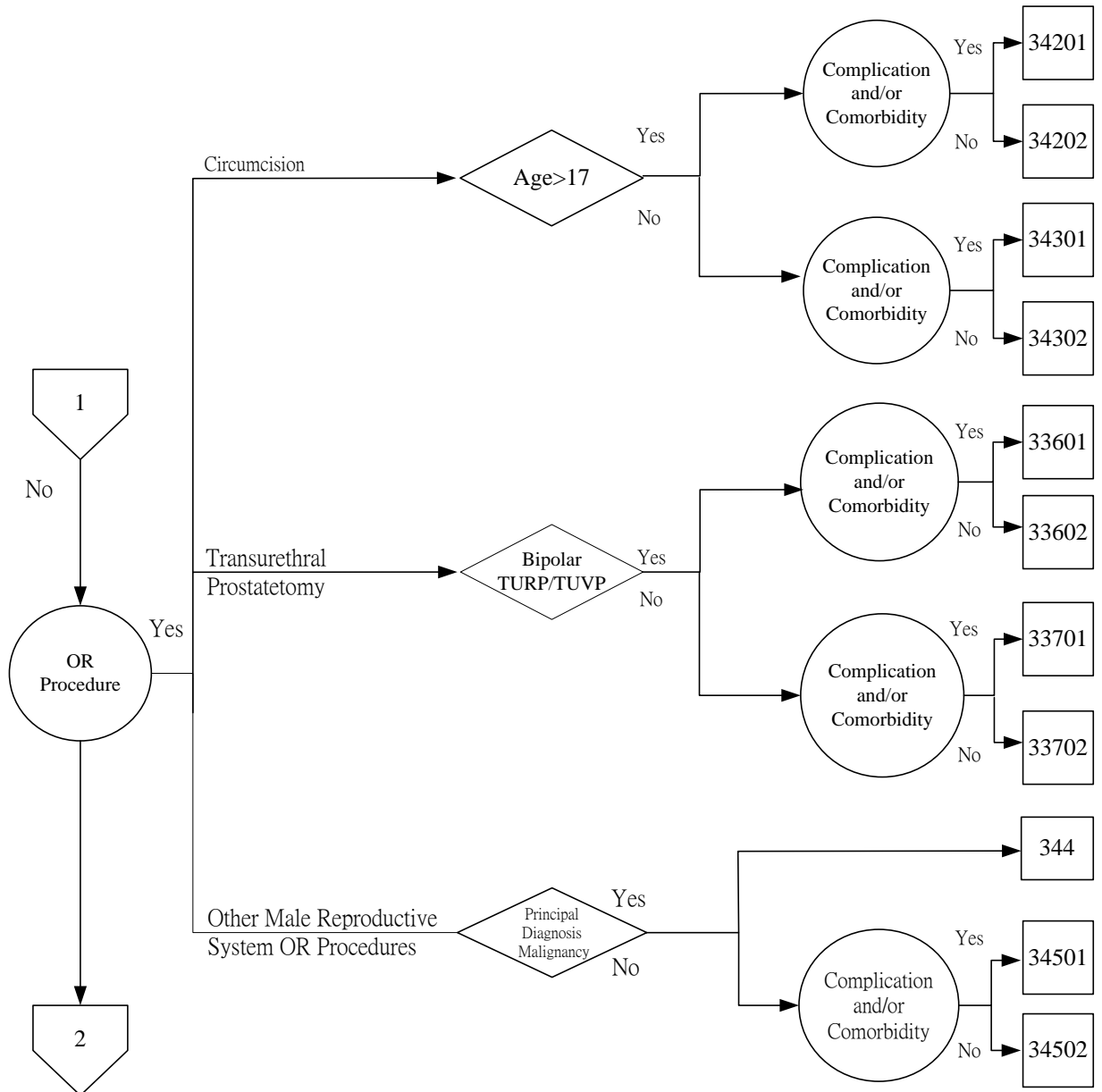

## Major Diagnostic Category 12 Diseases and Disorders of the Male Reproductive System

Surgical Partitioning(con't)

DRG

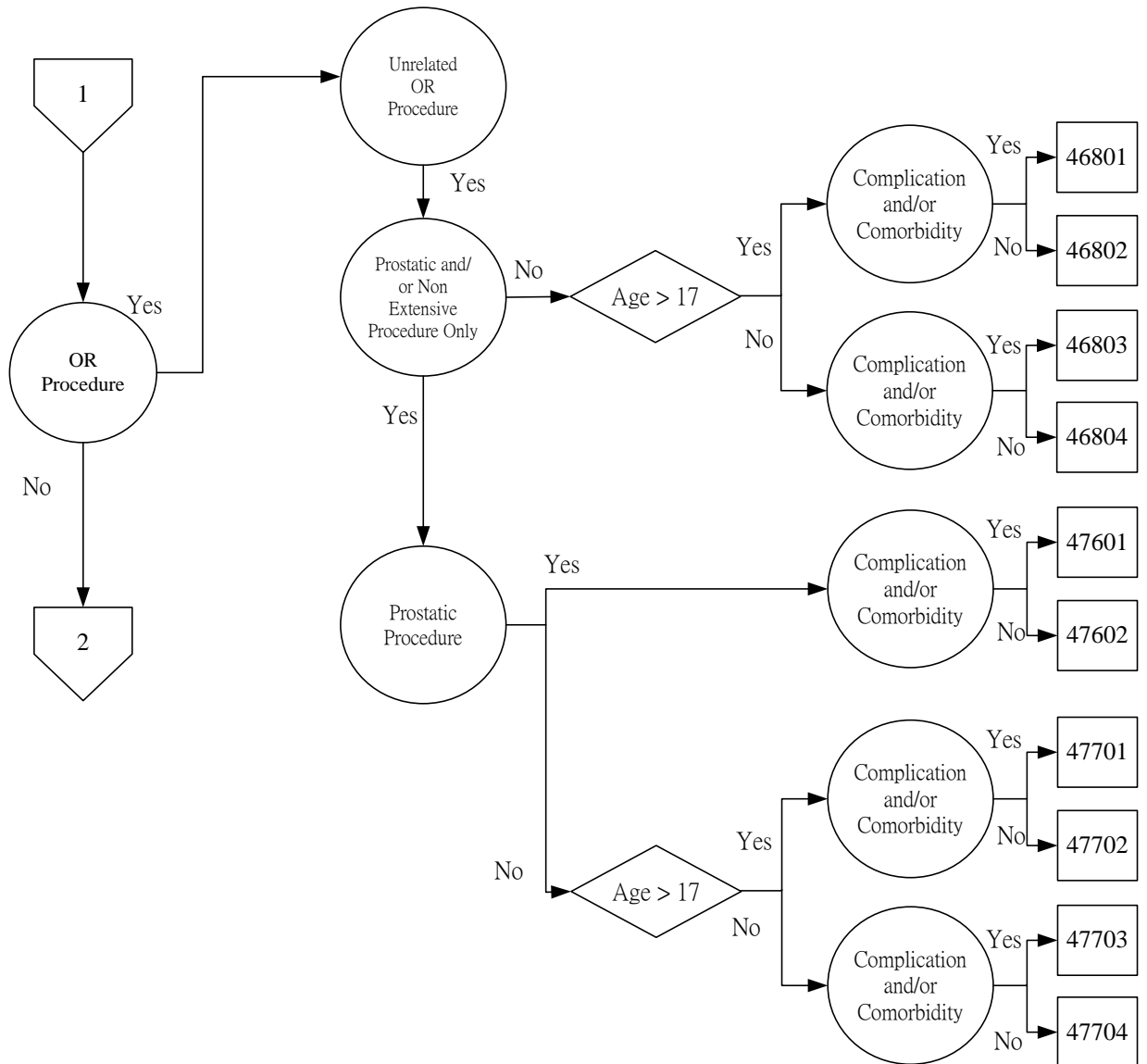



# Major Diagnostic Category 12

## Diseases and Disorders of the Male Reproductive System

### Medical Partitioning

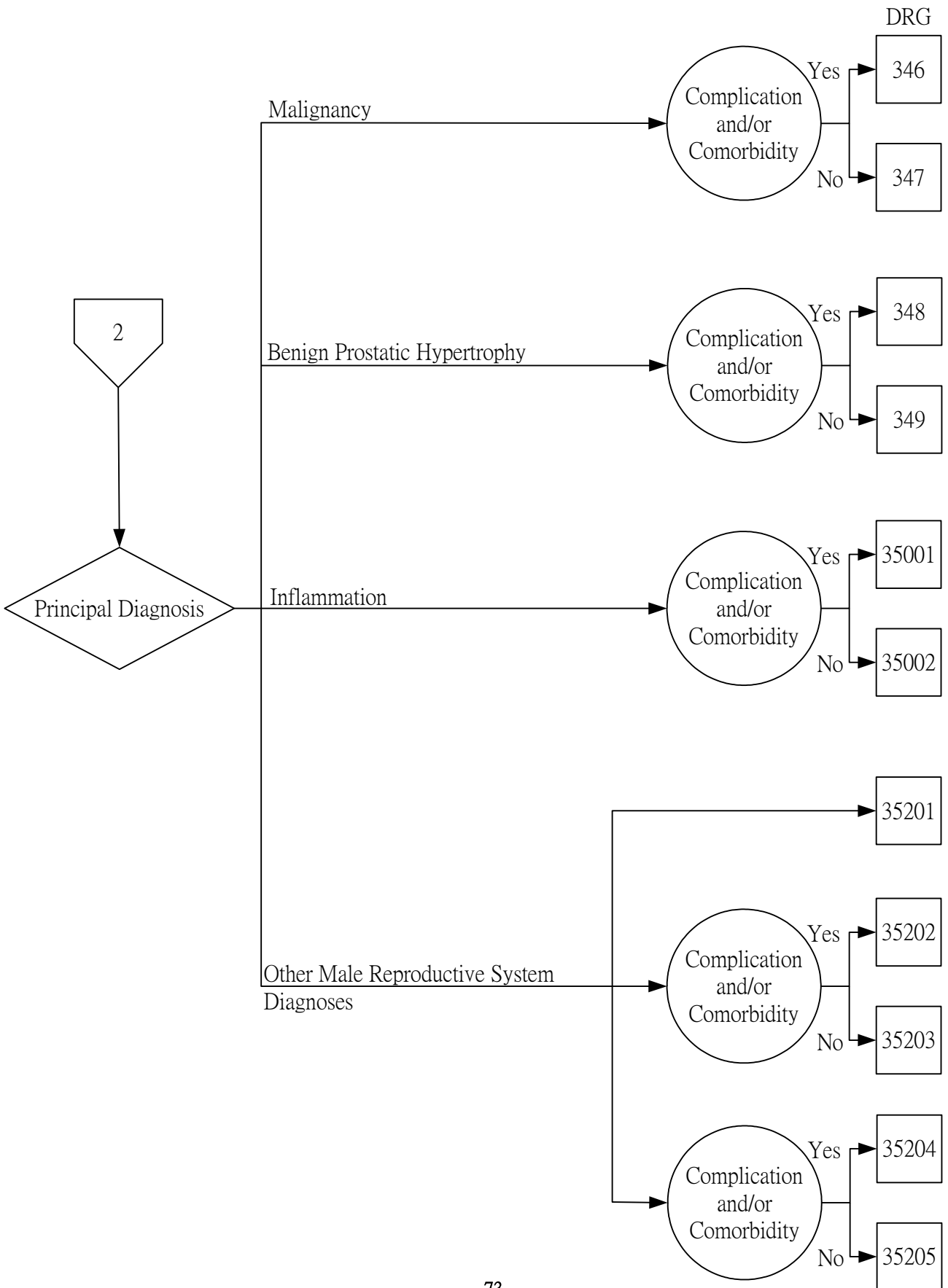

# Major Diagnostic Category 13

## Diseases and Disorders of the Female Reproductive System

### Surgical Partitioning

DRG

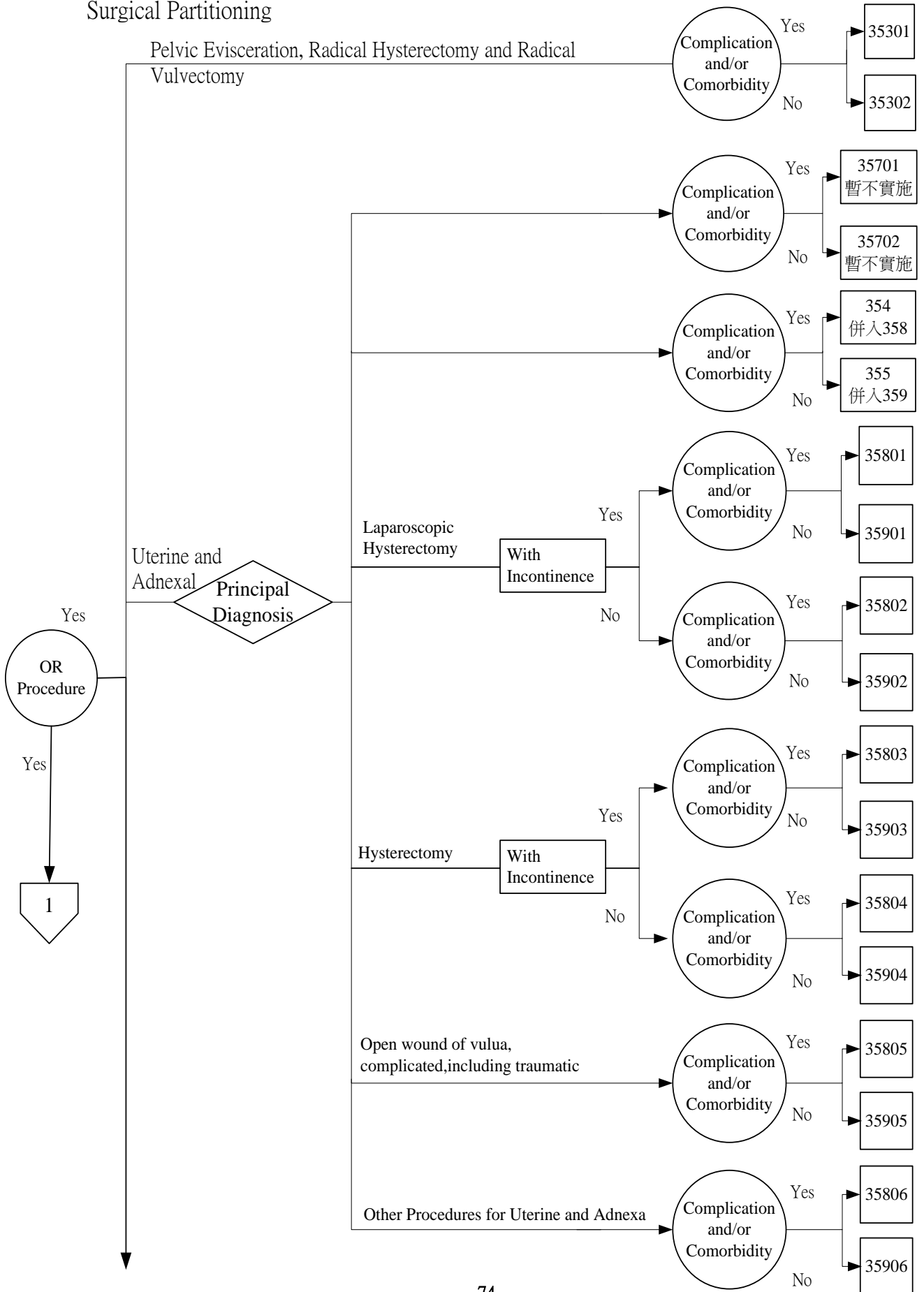

Major Diagnostic Category 13  
Diseases and Disorders of the Female Reproductive System

Surgical Partitioning

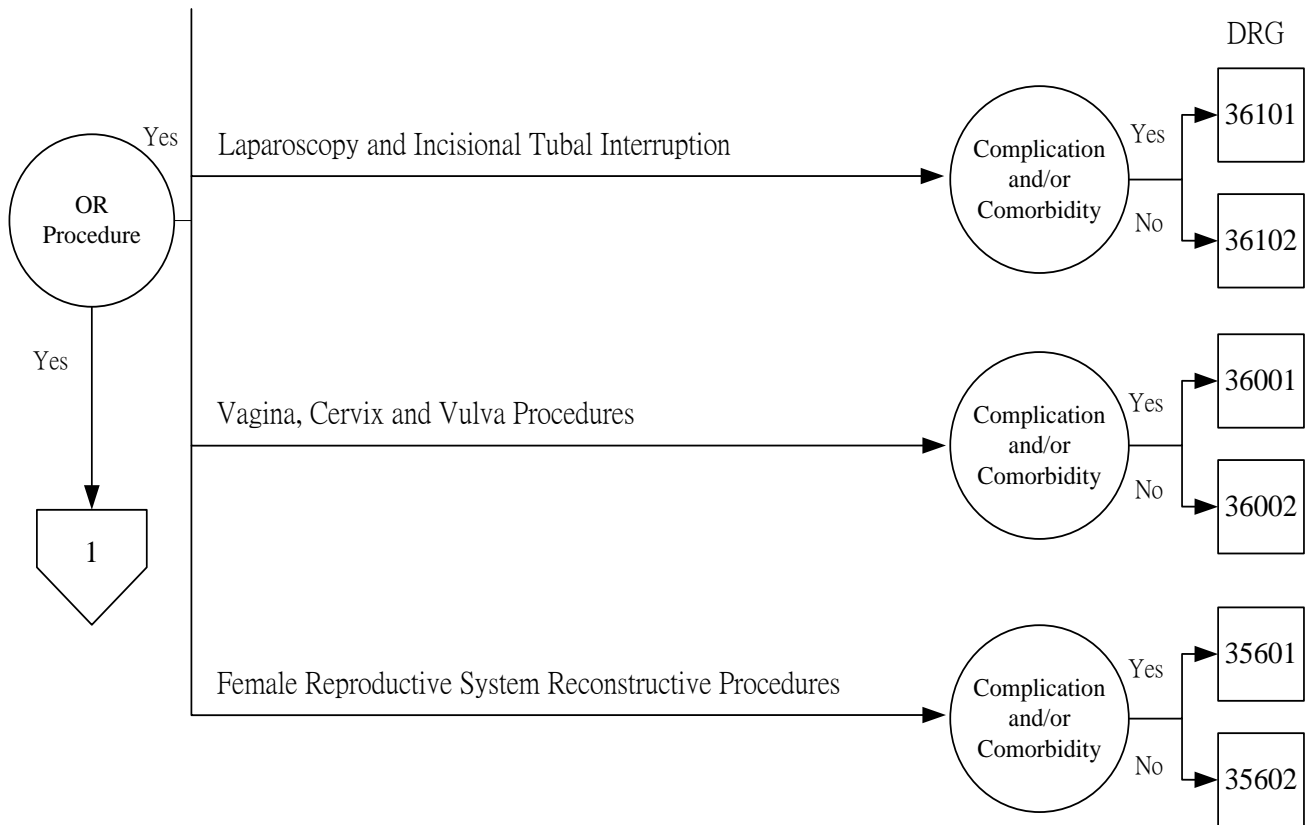

# Major Diagnostic Category 13

## Diseases and Disorders of the Female Reproductive System

### Surgical Partitioning(con't)

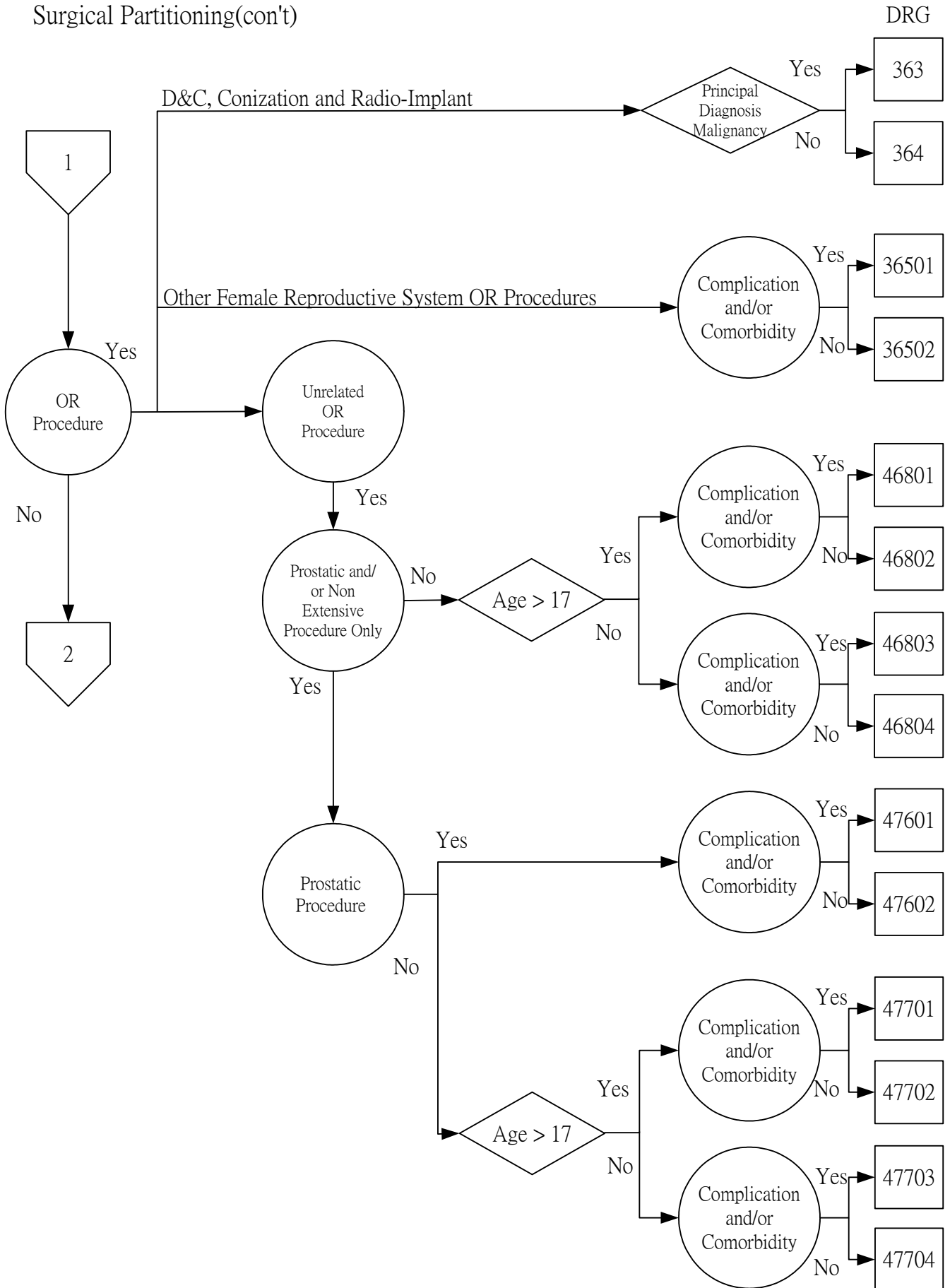

Major Diagnostic Category 13  
Diseases and Disorders of the Female Reproductive System

Medical Partitioning

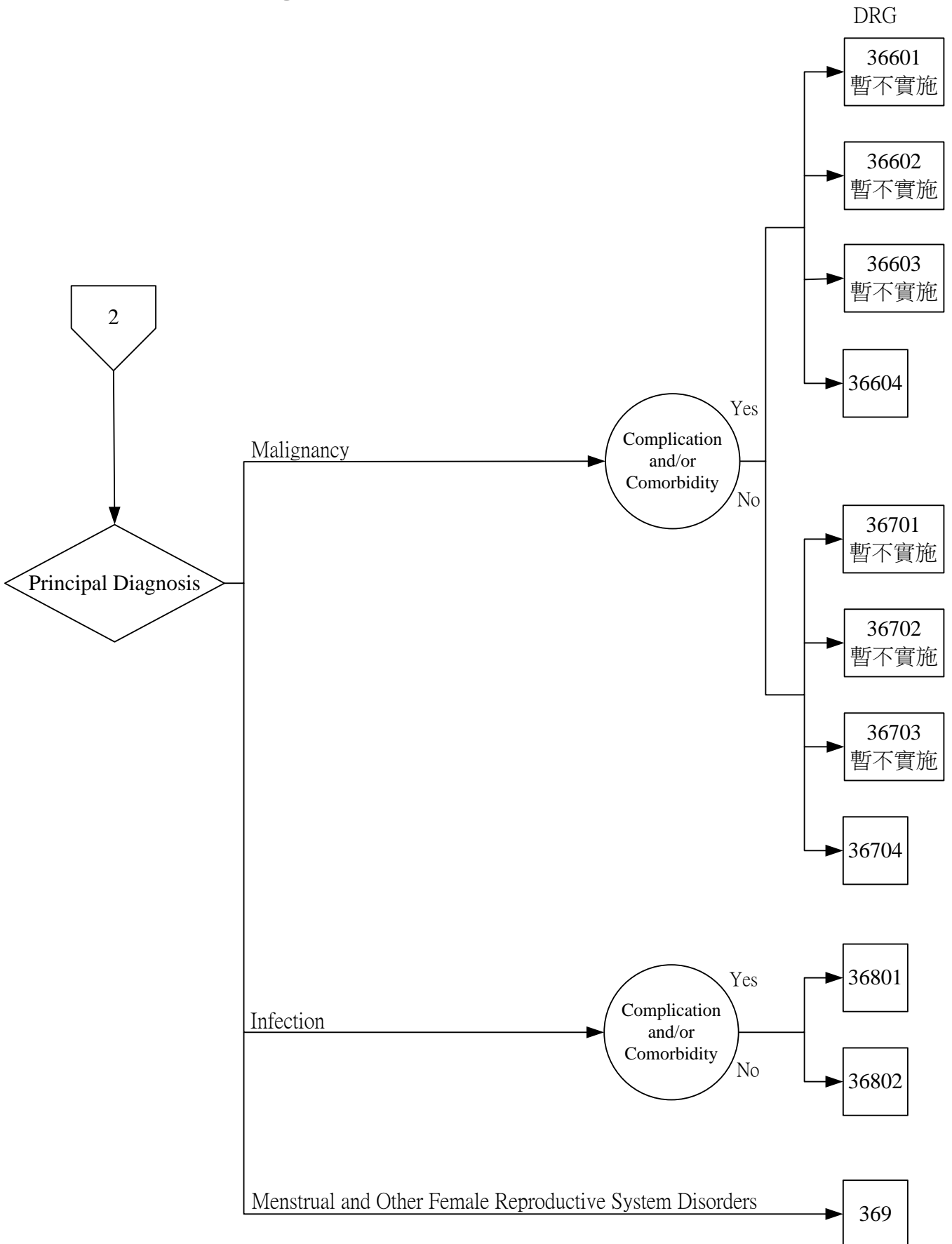

# Major Diagnostic Category 14 Pregnancy, Childbirth and Puerperium

## Surgical and Medical Partitioning

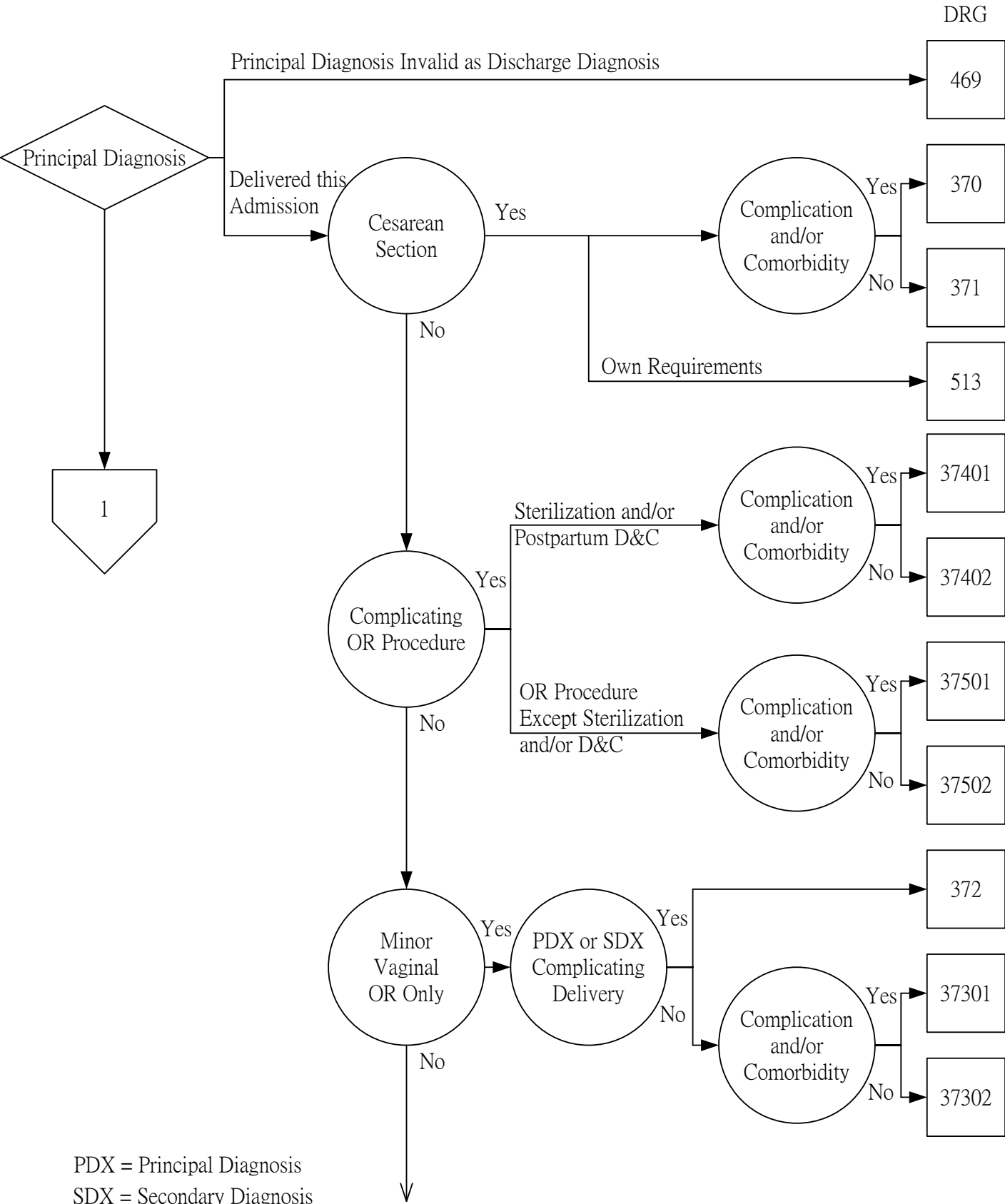

PDX = Principal Diagnosis  
SDX = Secondary Diagnosis

# Major Diagnostic Category 14 Pregnancy, Childbirth and Puerperium

## Surgical and Medical Partitioning (con't)

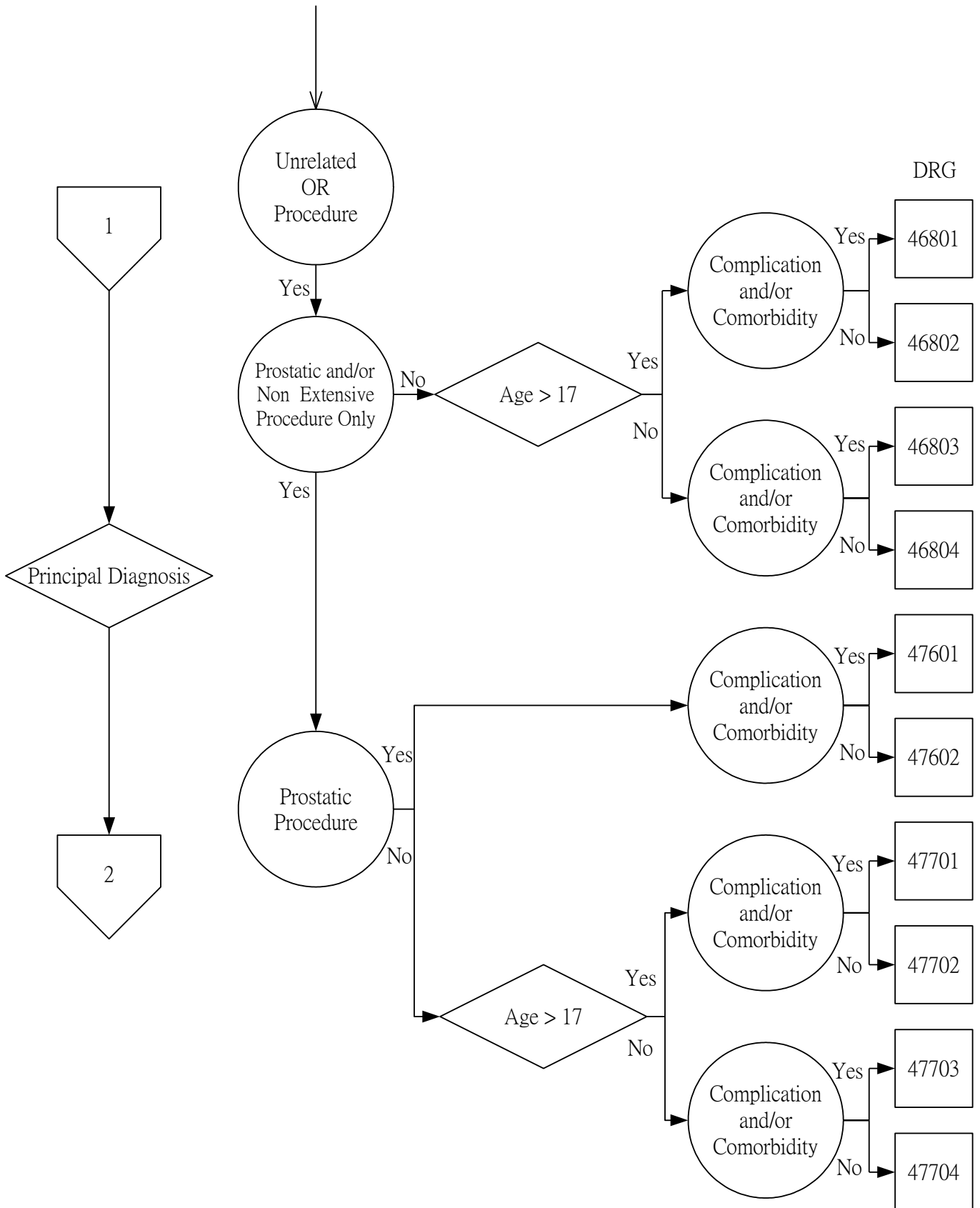

# Major Diagnostic Category 14 Pregnancy, Childbirth and Puerperium

## Surgical and Medical Partitioning (con't)

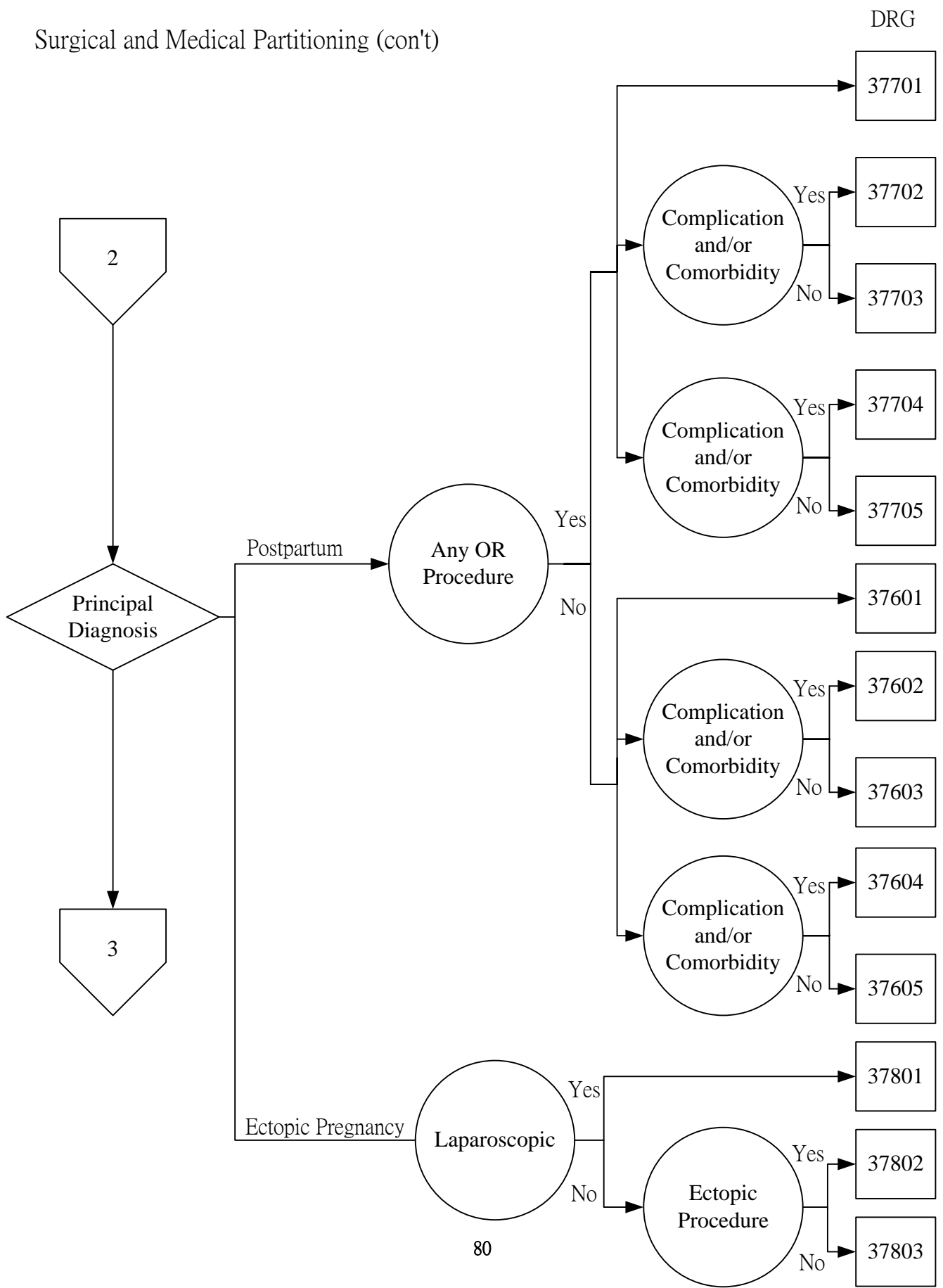



# Major Diagnostic Category 14 Pregnancy, Childbirth and Puerperium

## Surgical and Medical Partitioning (con't)

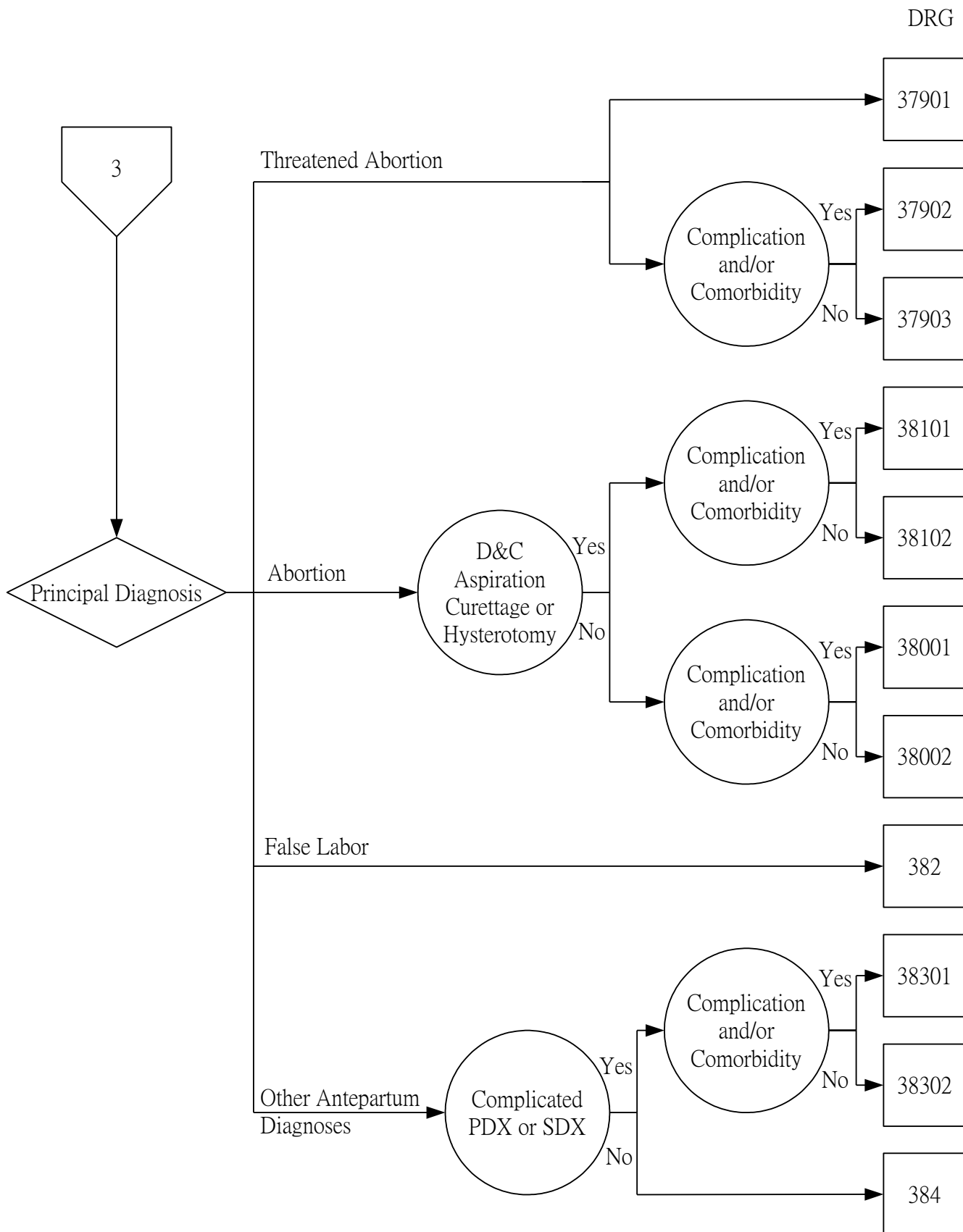

PDX = Principal Diagnosis  
SDX = Secondary Diagnosis

# Major Diagnostic Category 15

Newborns and Other Neonates with Conditions Originating in the Perinatal Period

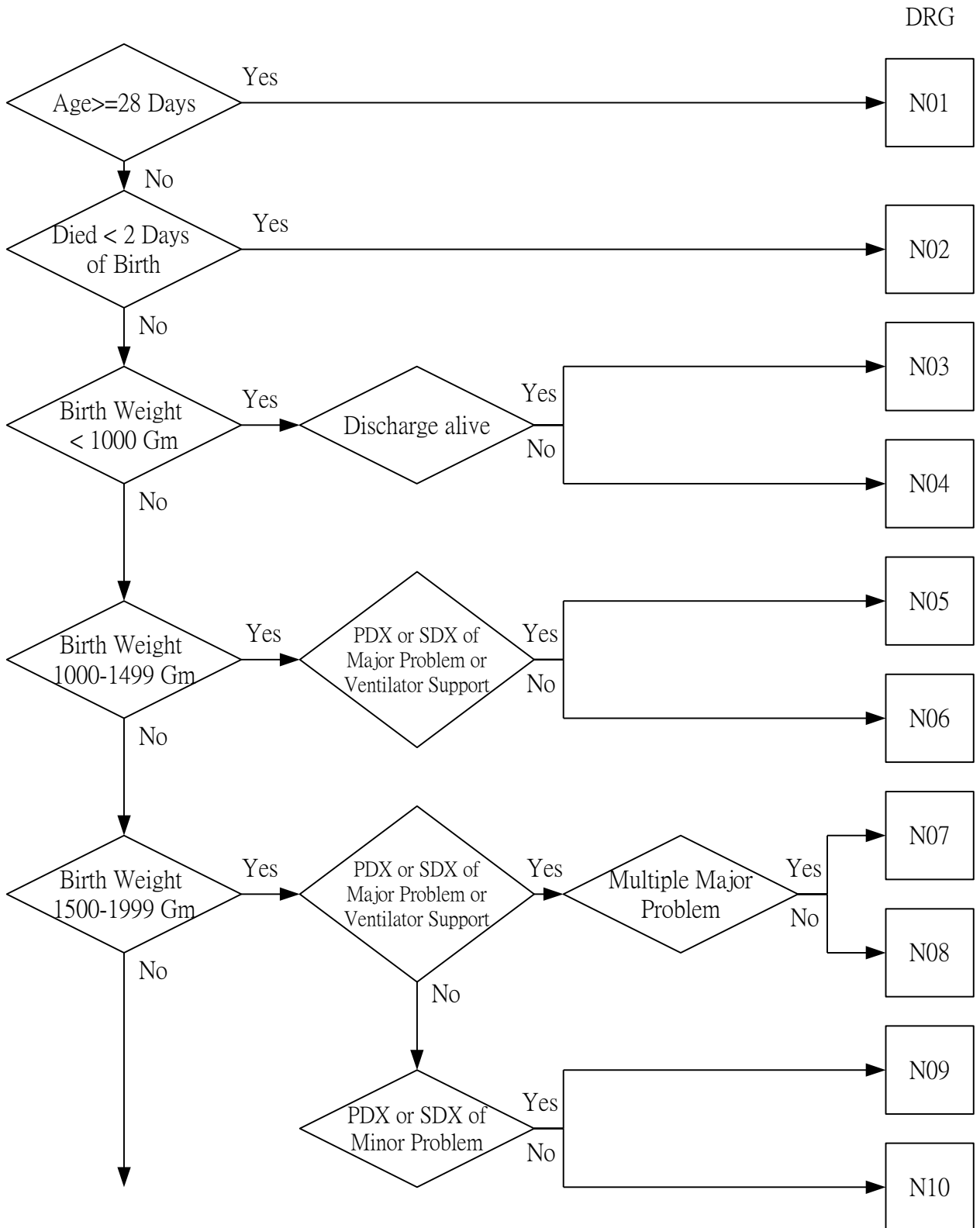

## Major Diagnostic Category 15

Newborns and Other Neonates with Conditions Originating in the Perinatal Period

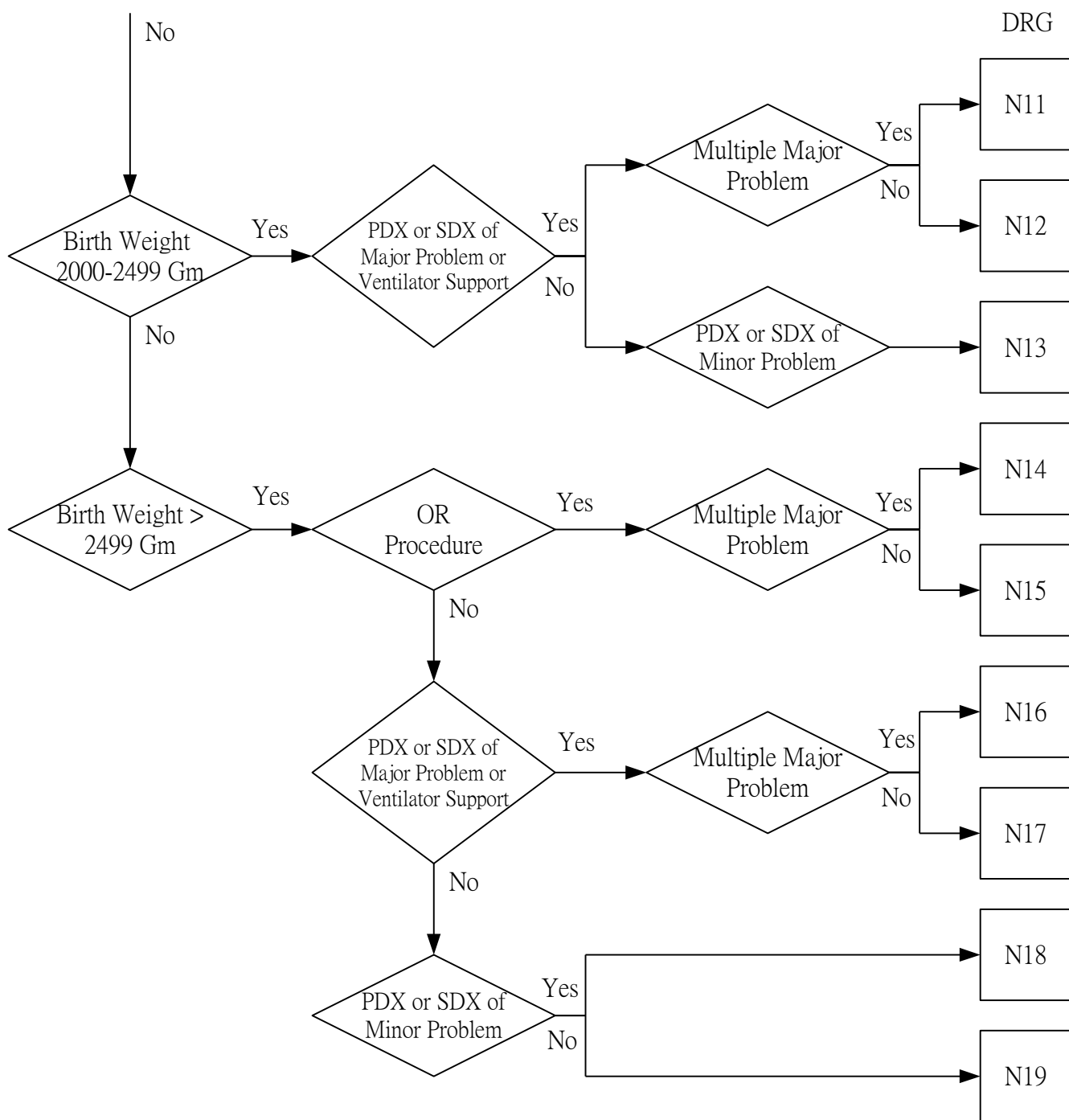

# Major Diagnostic Category 16

Diseases and Disorders of the Blood and Blood Forming Organs and Immunological Disorders

## Surgical Partitioning

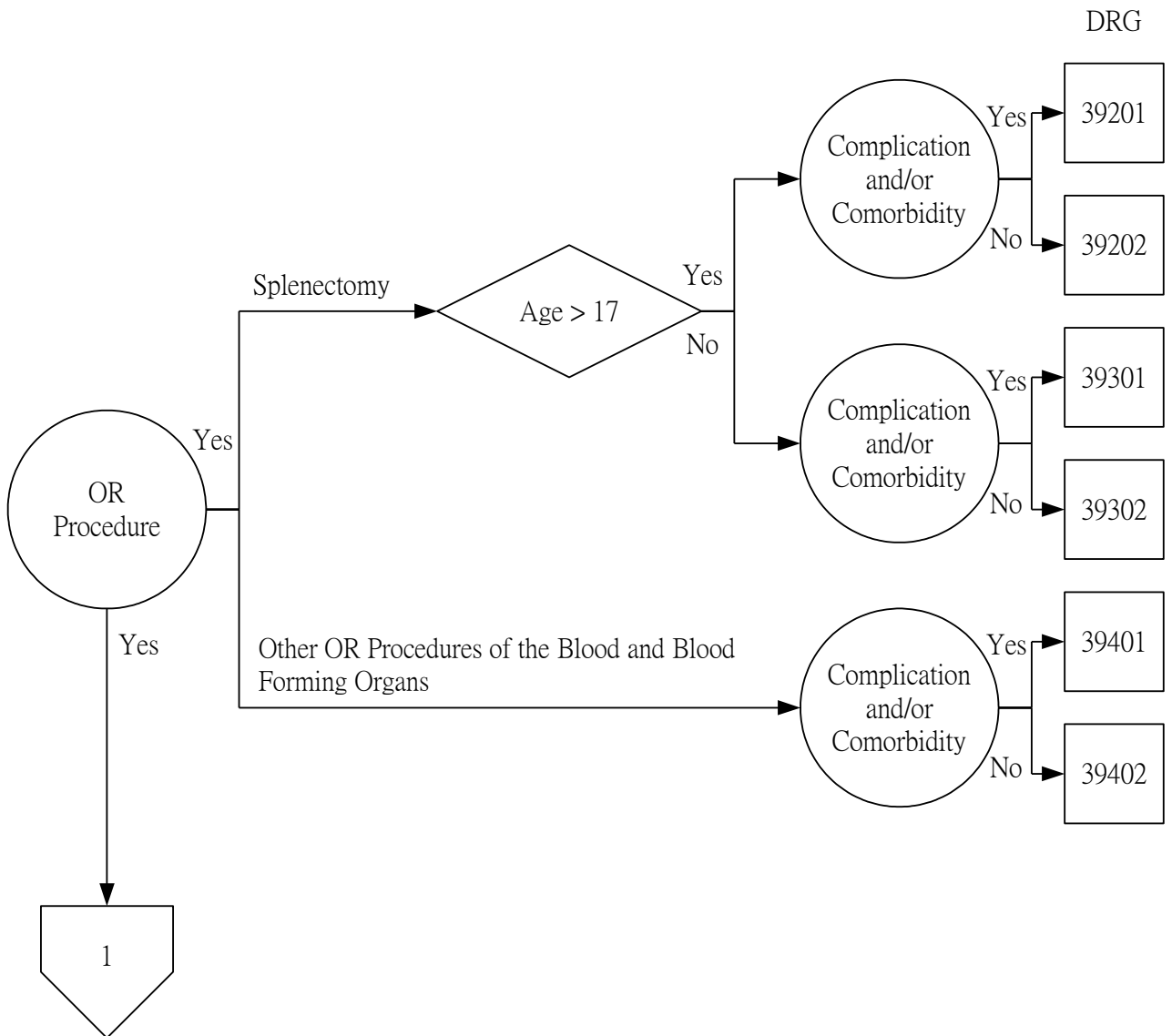

# Major Diagnostic Category 16

Diseases and Disorders of the Blood and Blood Forming Organs and Immunological Disorders

## Surgical Partitioning (con't)

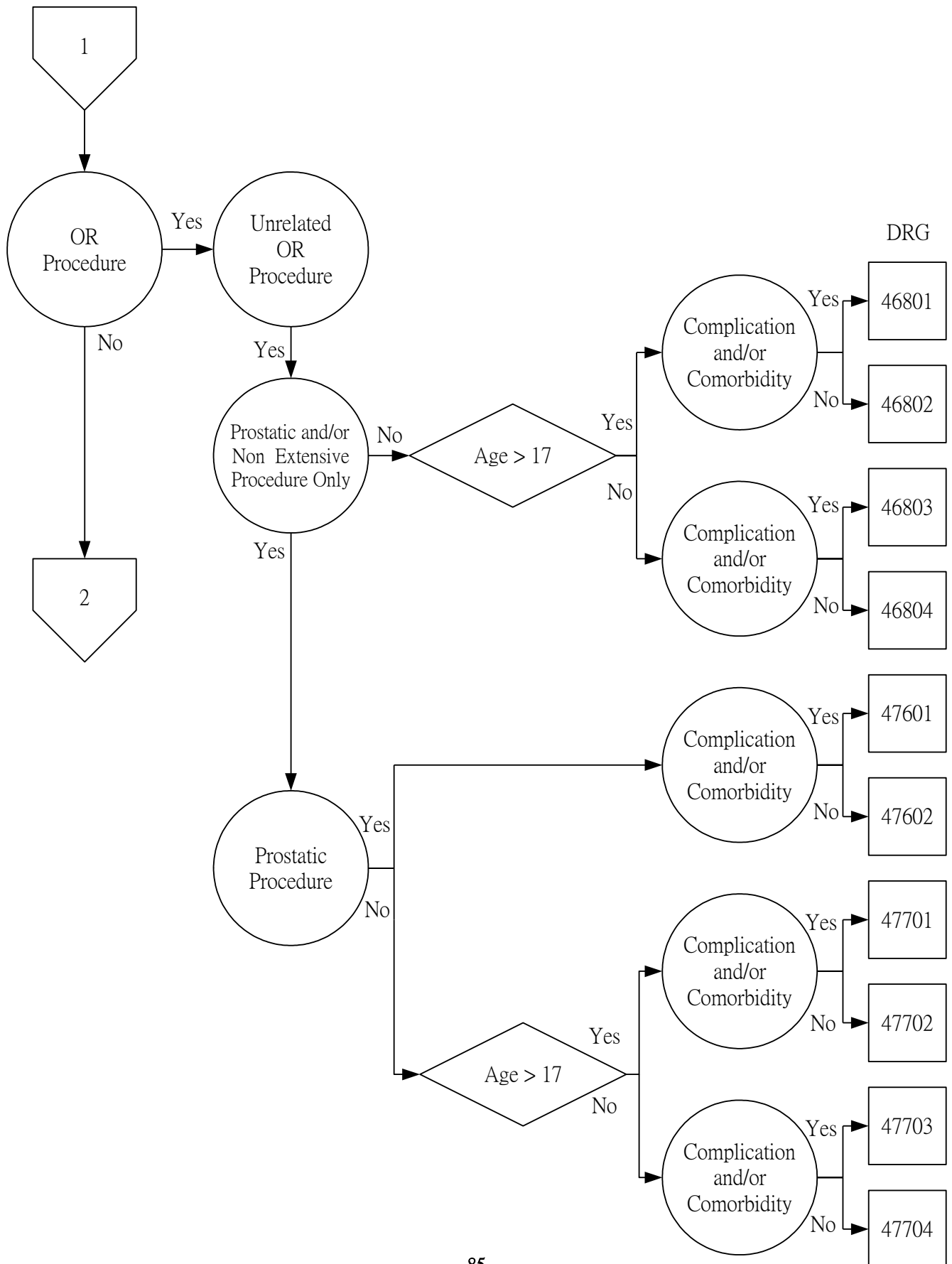

# Major Diagnostic Category 16

Diseases and Disorders of the Blood and Blood Forming Organs and Immunological Disorders

Medical Partitoning

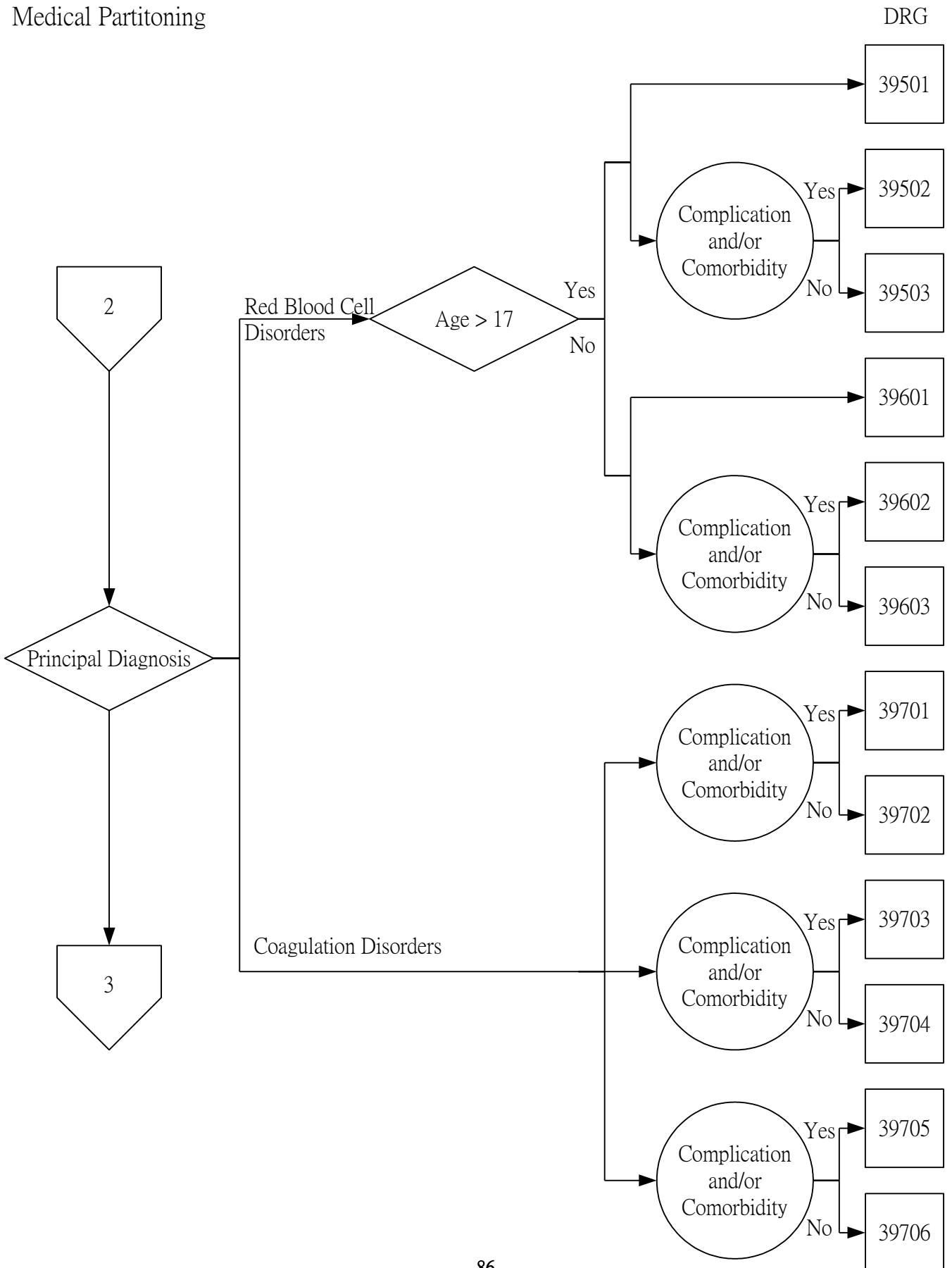

# Major Diagnostic Category 16

## Diseases and Disorders of the Blood and Blood Forming Organs and Immunological Disorders

Medical Partitioning (con't)

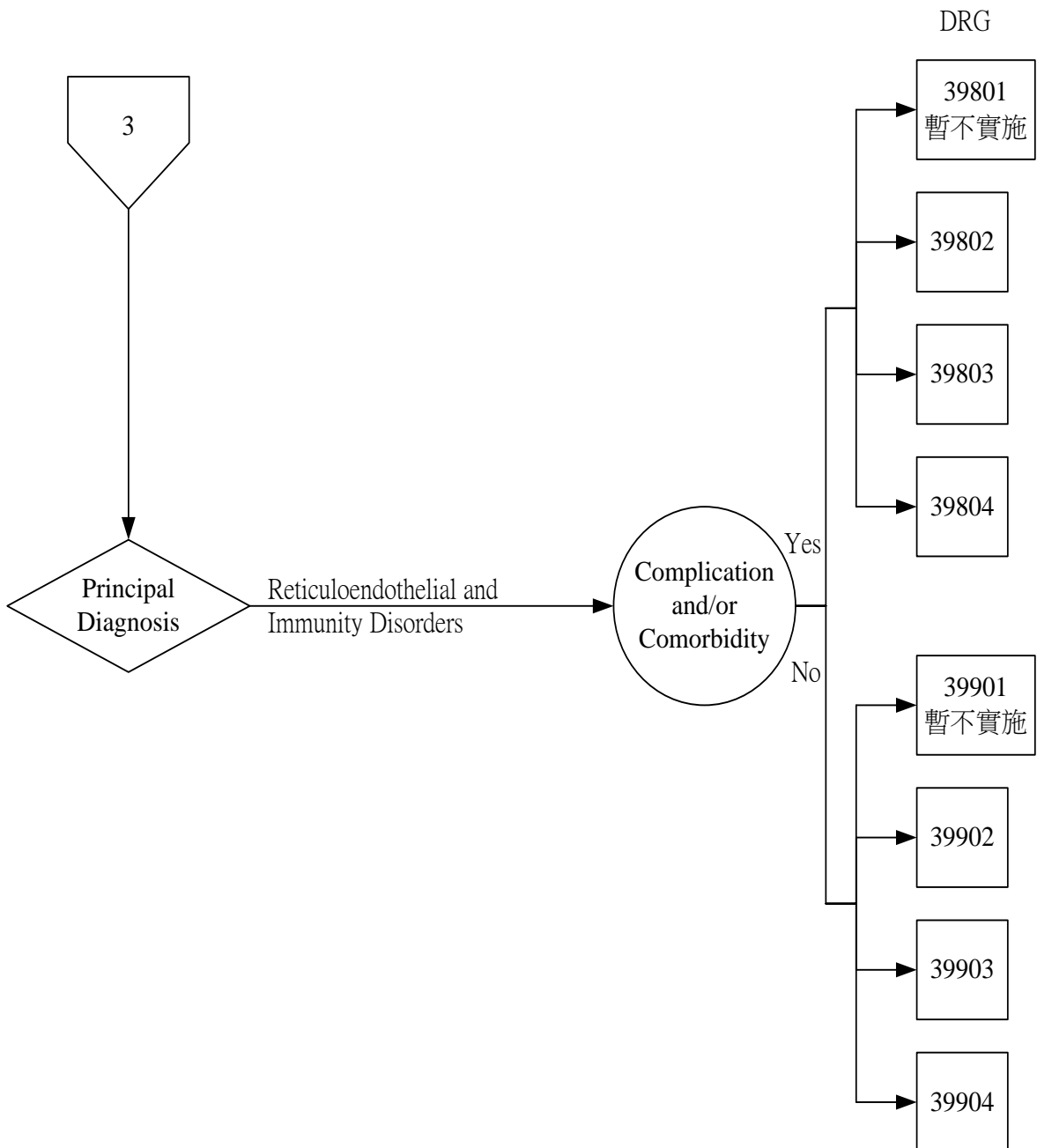

# Major Diagnostic Category 17

## Myeloproliferative Diseases and Disorders, Poorly Differentiated Neoplasms

### Medical and Surgical Partitioning

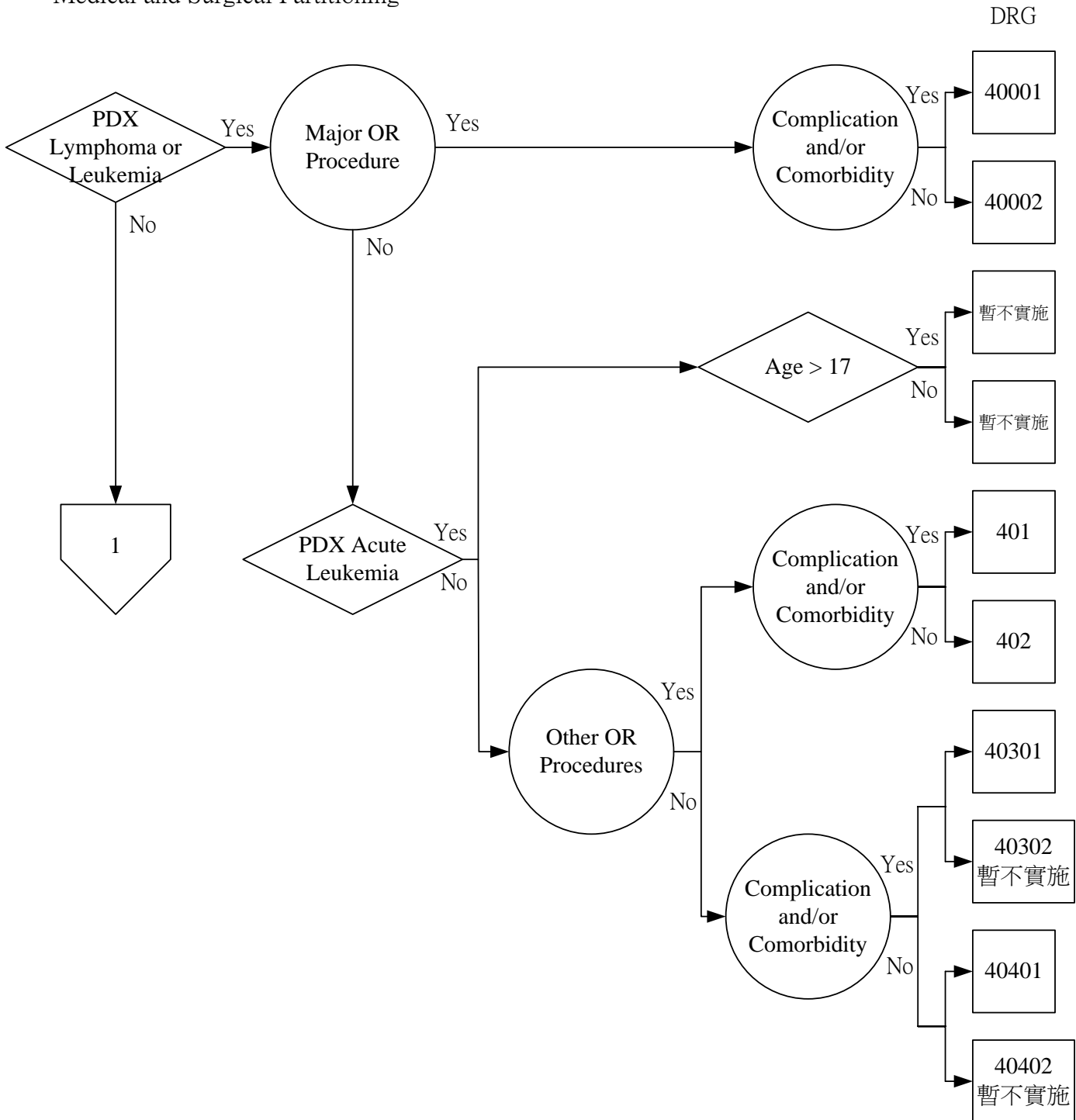

PDX = Principal Diagnosis



# Major Diagnostic Category 17

## Myeloproliferative Diseases and Disorders, Poorly Differentiated Neoplasms

### Medical and Surgical Partitioning (con't)

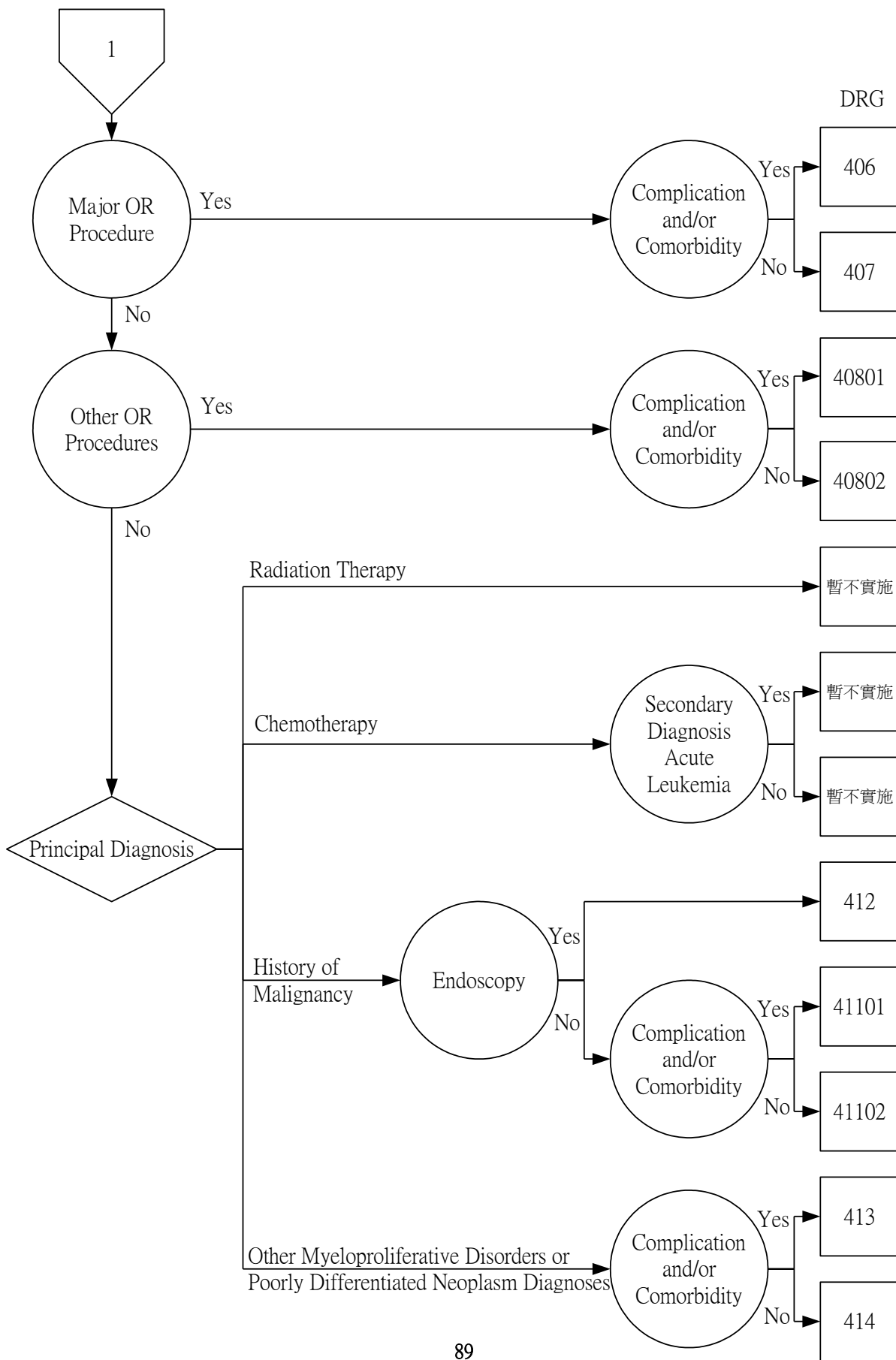

# Major Diagnostic Category 18

## Infectious and Parasitic Disease(Systemic or Unspecified Sites)

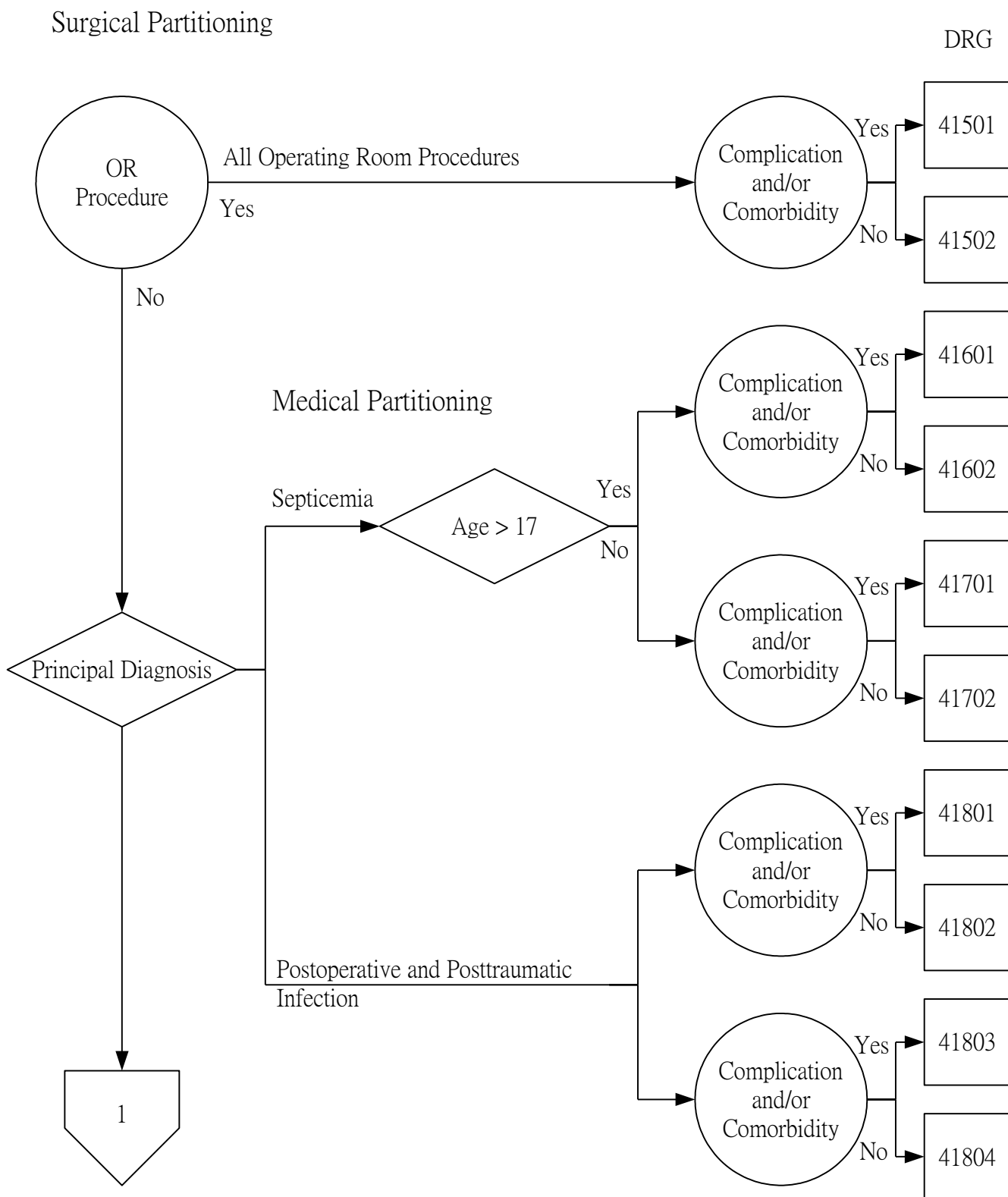

# Major Diagnostic Category 18

## Infectious and Parasitic Disease(Systemic or Unspecified Sites)

Medical Partitioning (con't)

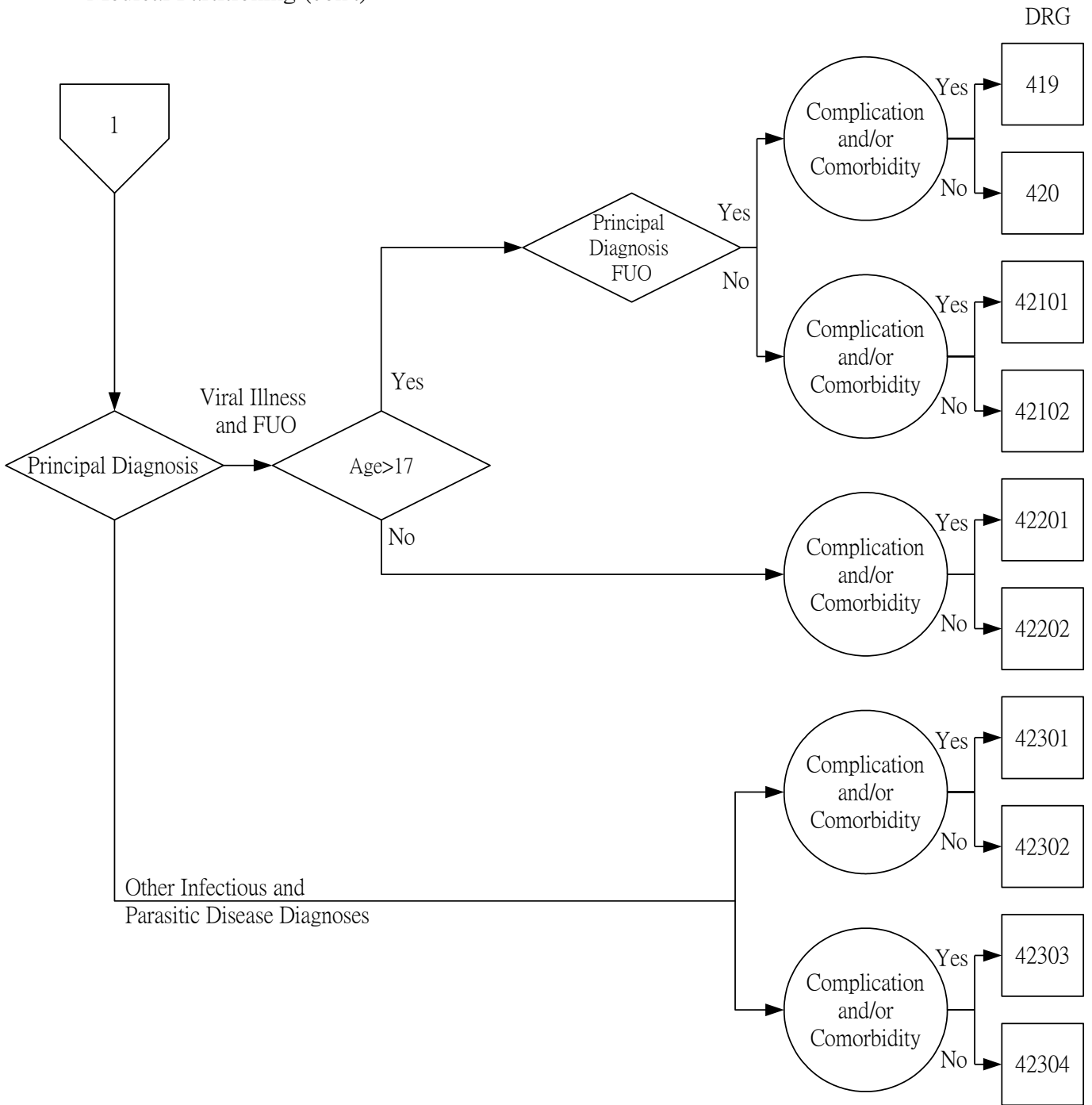

FUO = Fever of Unknown Origin

# Major Diagnostic Category 21

## Injuries, Poisonings and Toxic Effects of Drugs

### Surgical Partitioning

DRG

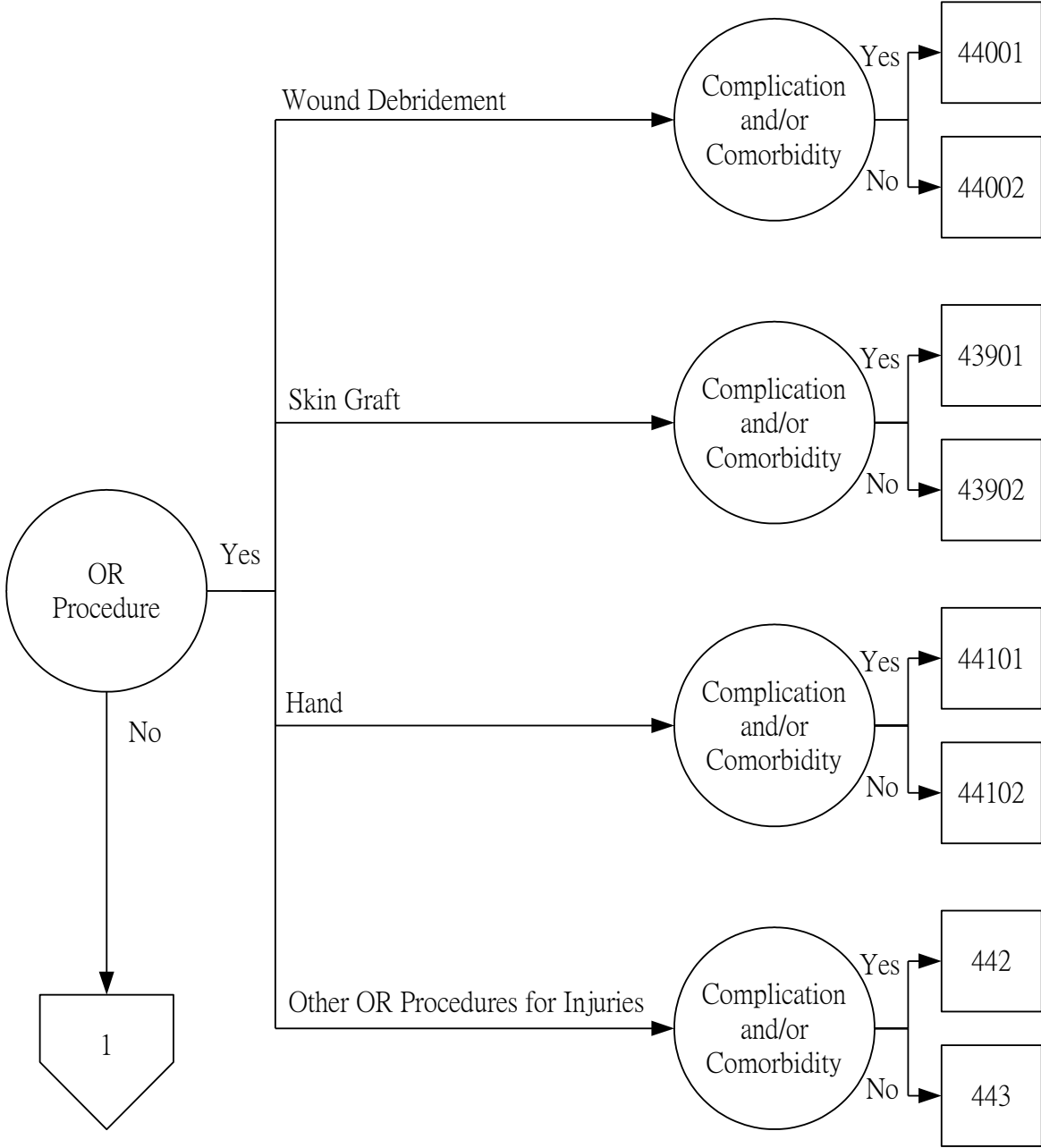

# Major Diagnostic Category 21

## Injuries, Poisonings and Toxic Effects of Drugs

### Surgical Partitioning (con't)

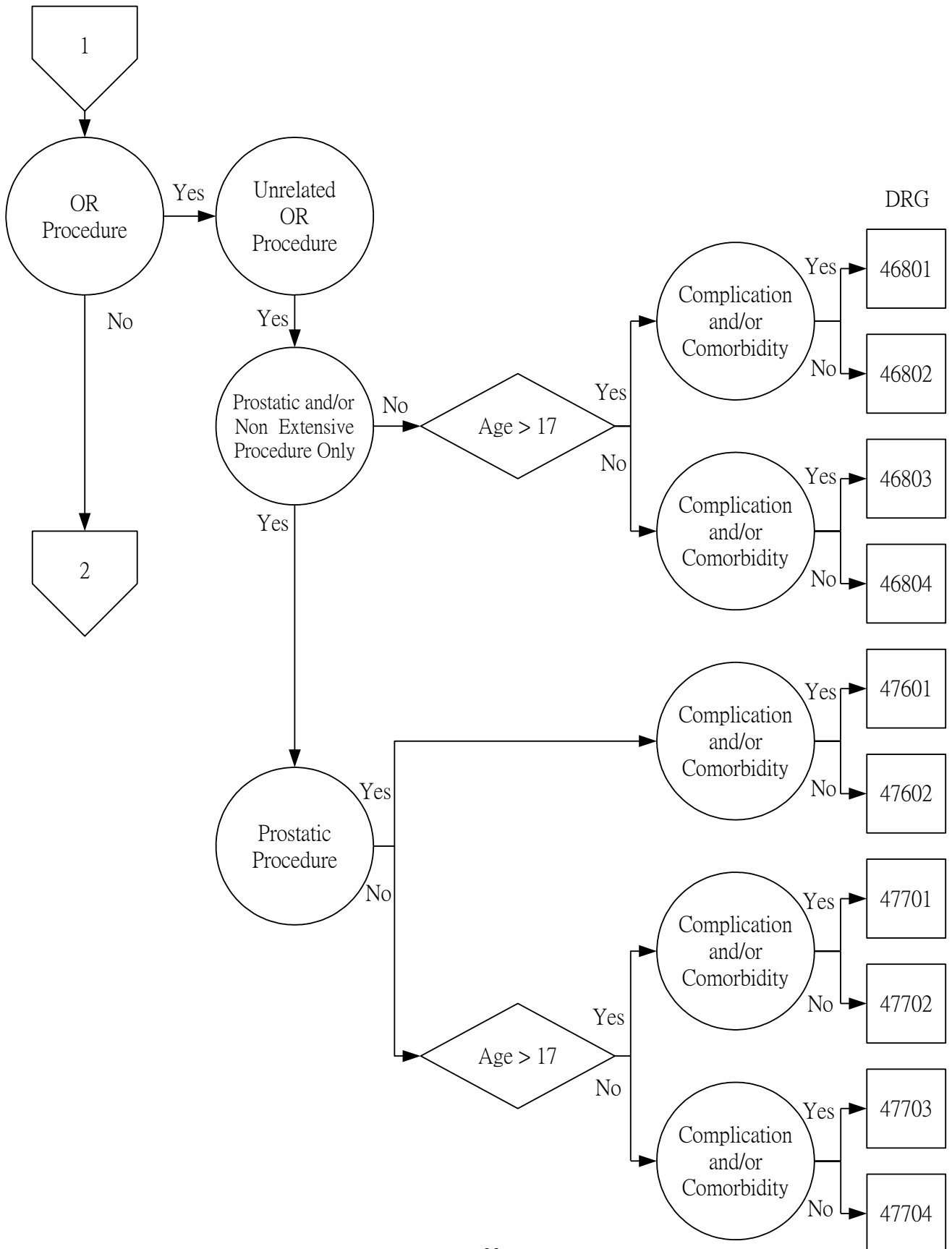

# Major Diagnostic Category 21

## Injuries, Poisonings and Toxic Effects of Drugs

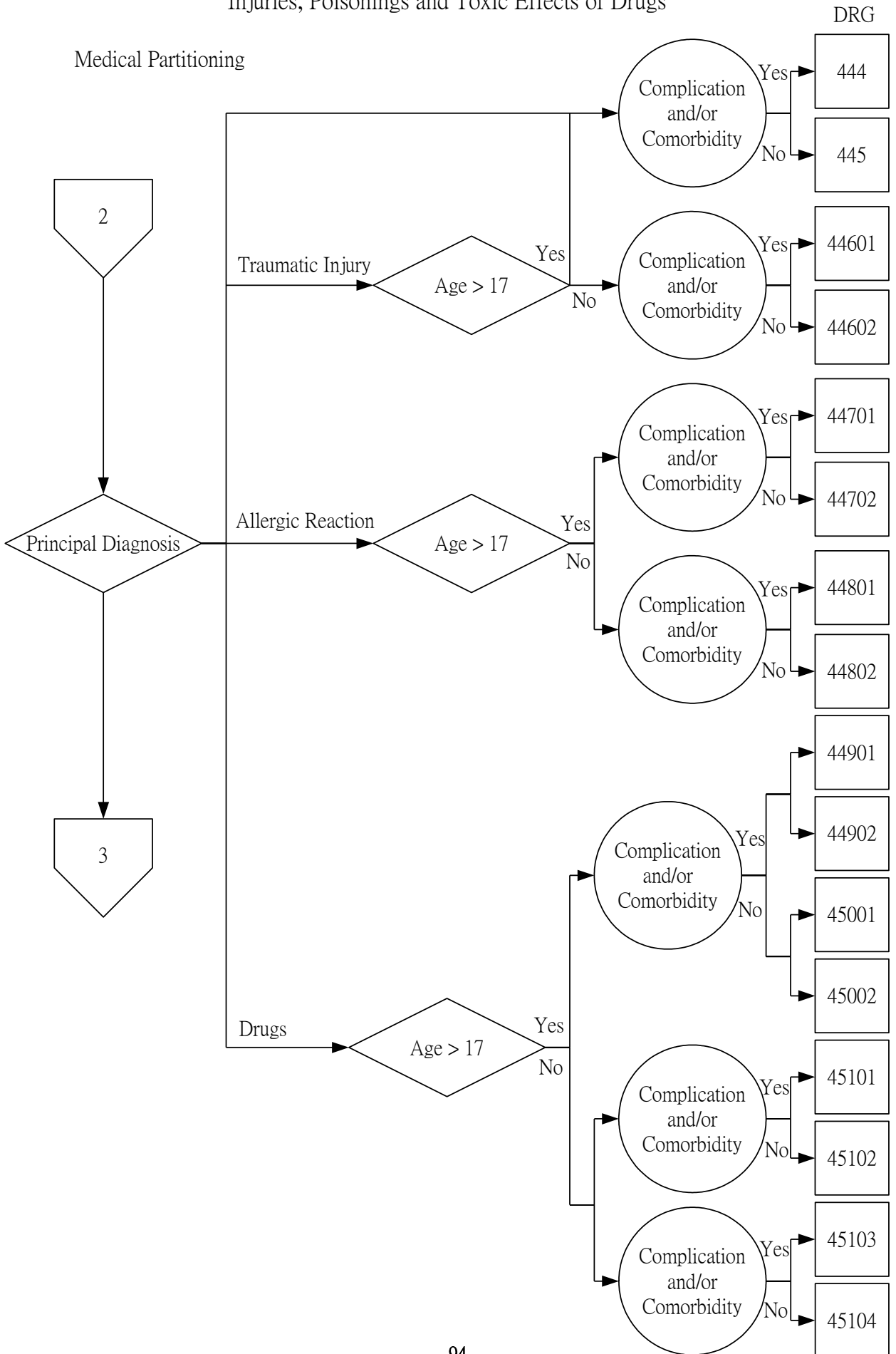

Major Diagnostic Category 21  
Injuries, Poisonings and Toxic Effects of Drugs

Medical Partitioning (con't)

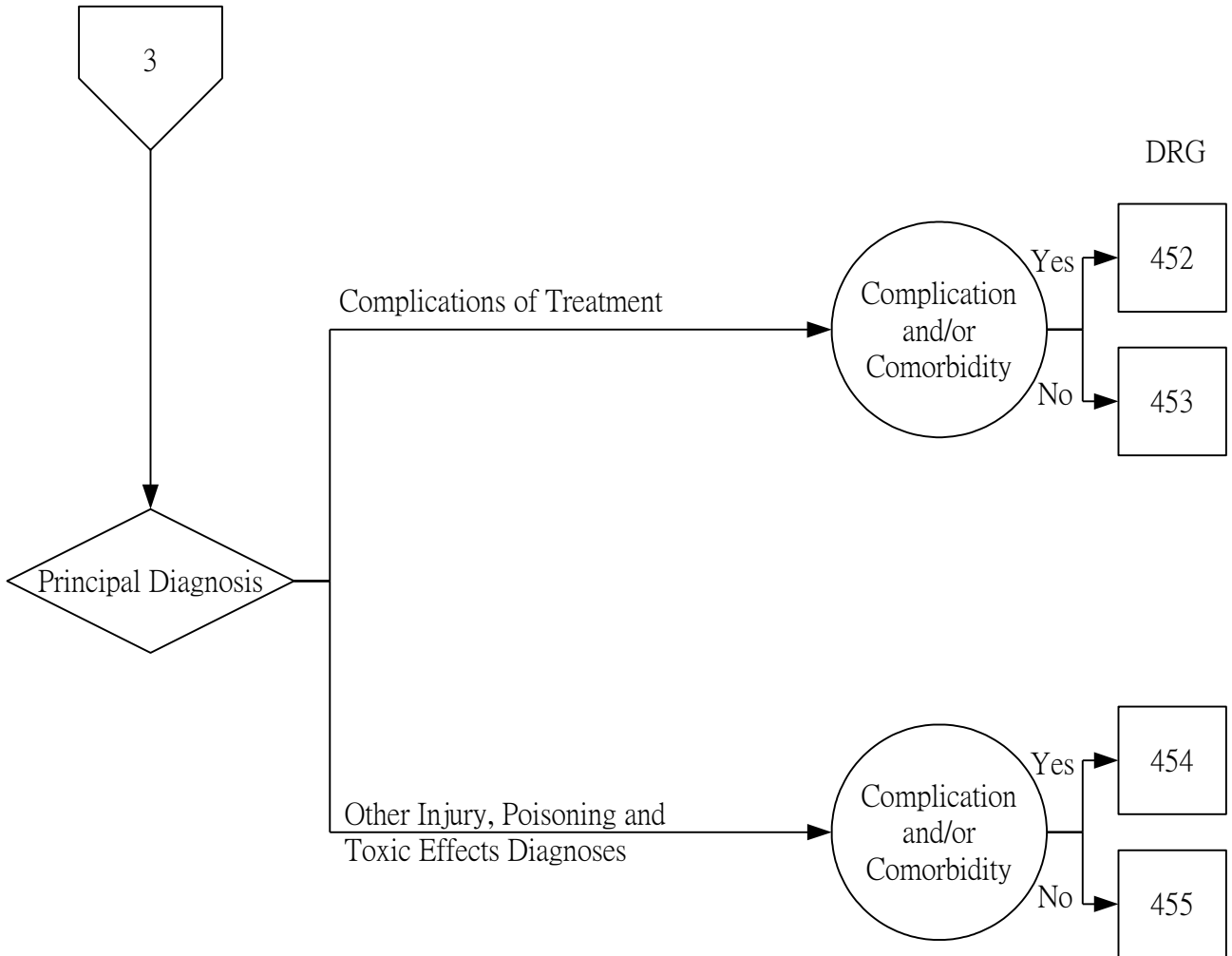

# Major Diagnostic Category 22

## Burns

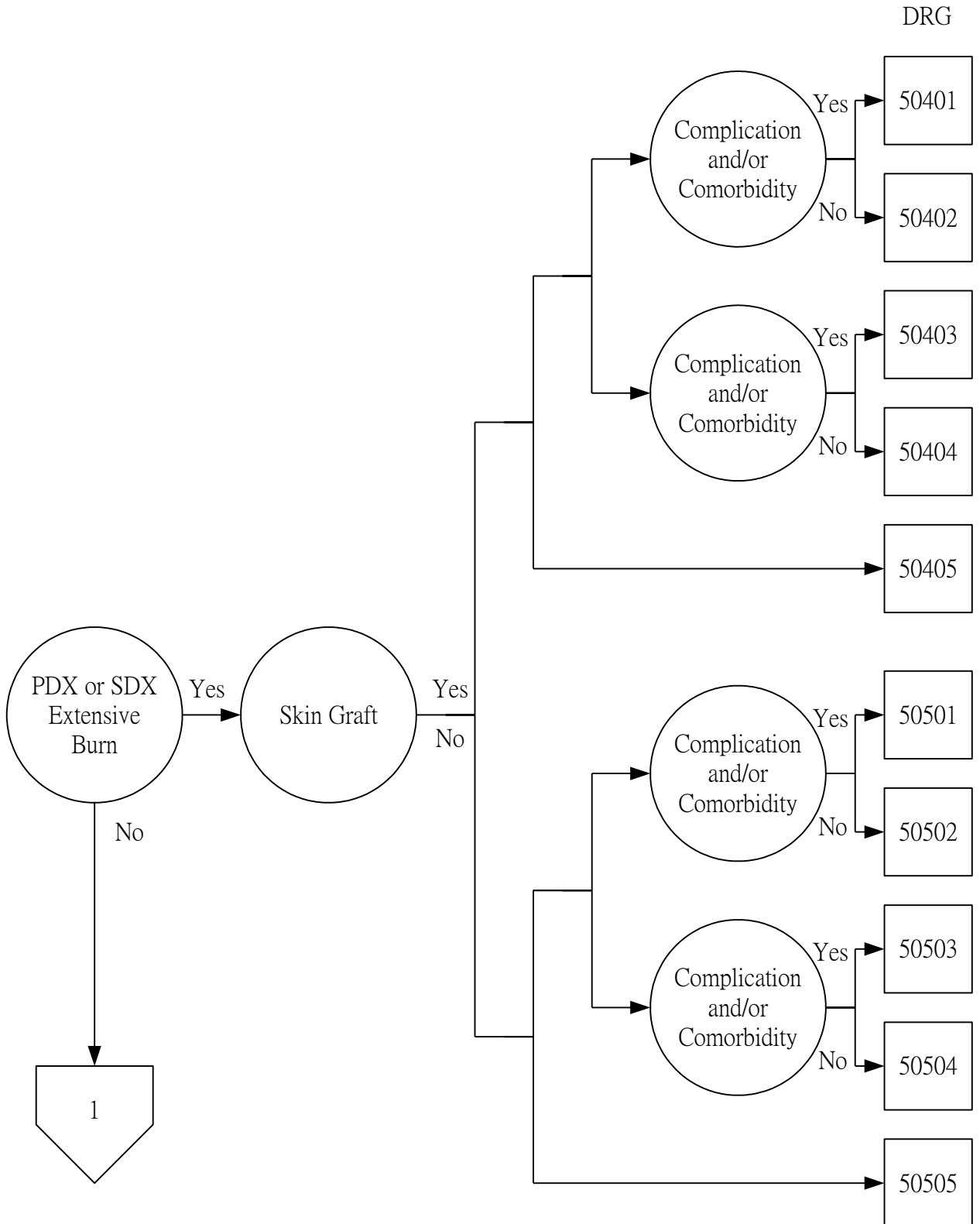

PDX = Principal Diagnosis  
 SDX = Secondary Diagnosis



# Major Diagnostic Category 22

## Burns

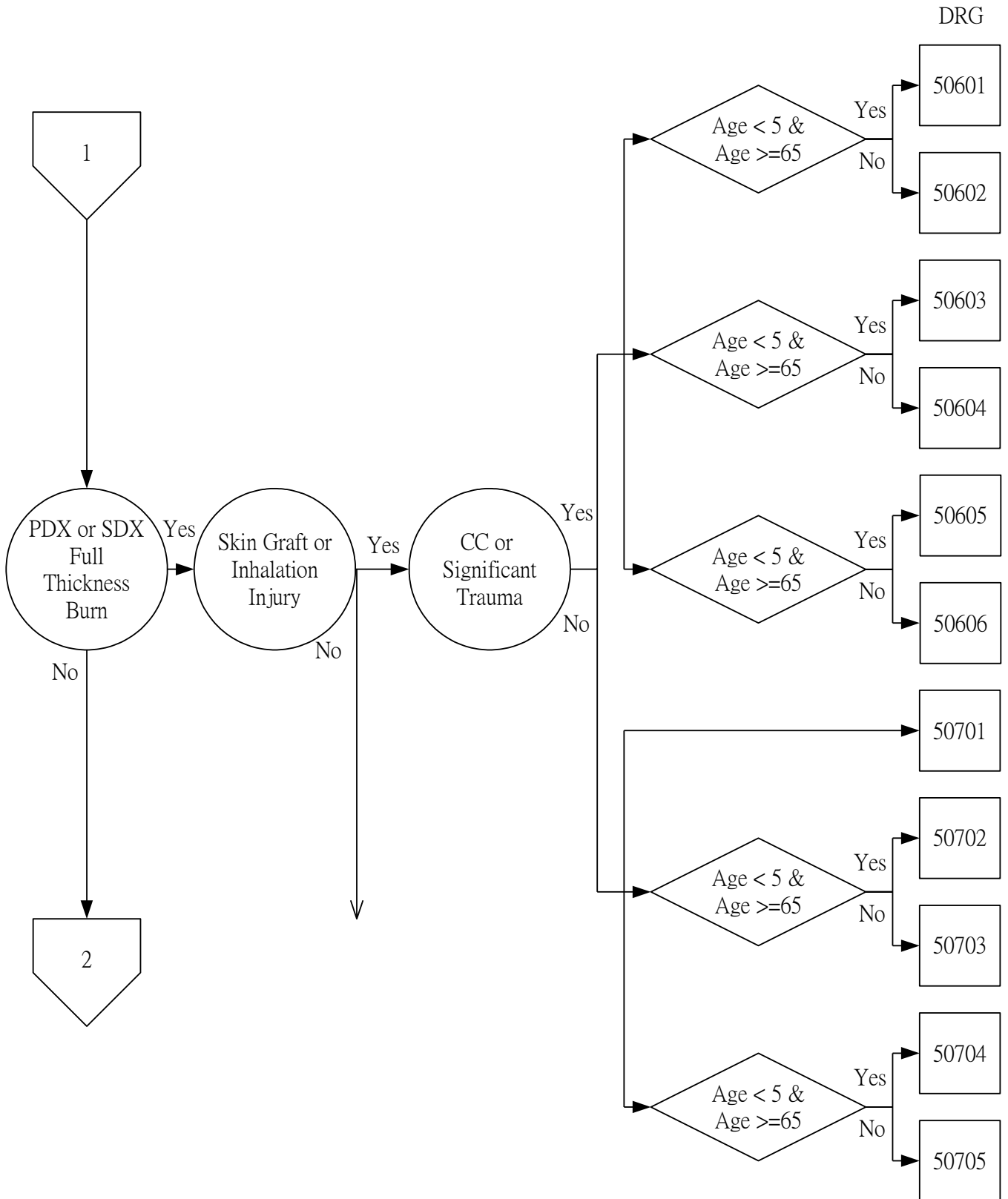

PDX = Principal Diagnosis  
 SDX = Secondary Diagnosis  
 CC = Complication and/or Comorbidity

# Major Diagnostic Category 22

## Burns

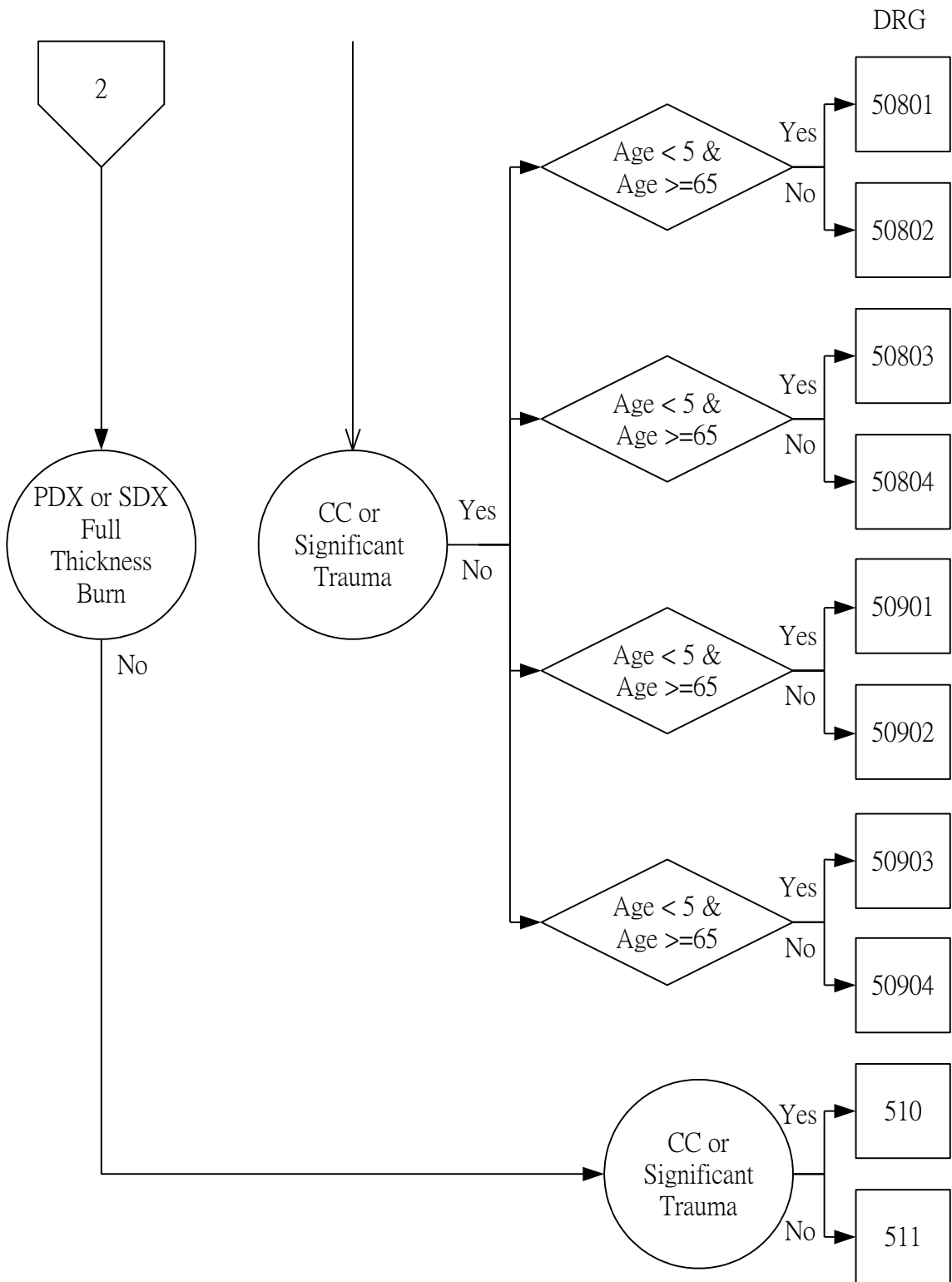

PDX = Principal Diagnosis  
 SDX = Secondary Diagnosis  
 CC = Complication and/or Comorbidity

# Major Diagnostic Category 23

## Factors Influencing Health Status and Other Contacts with Health Services

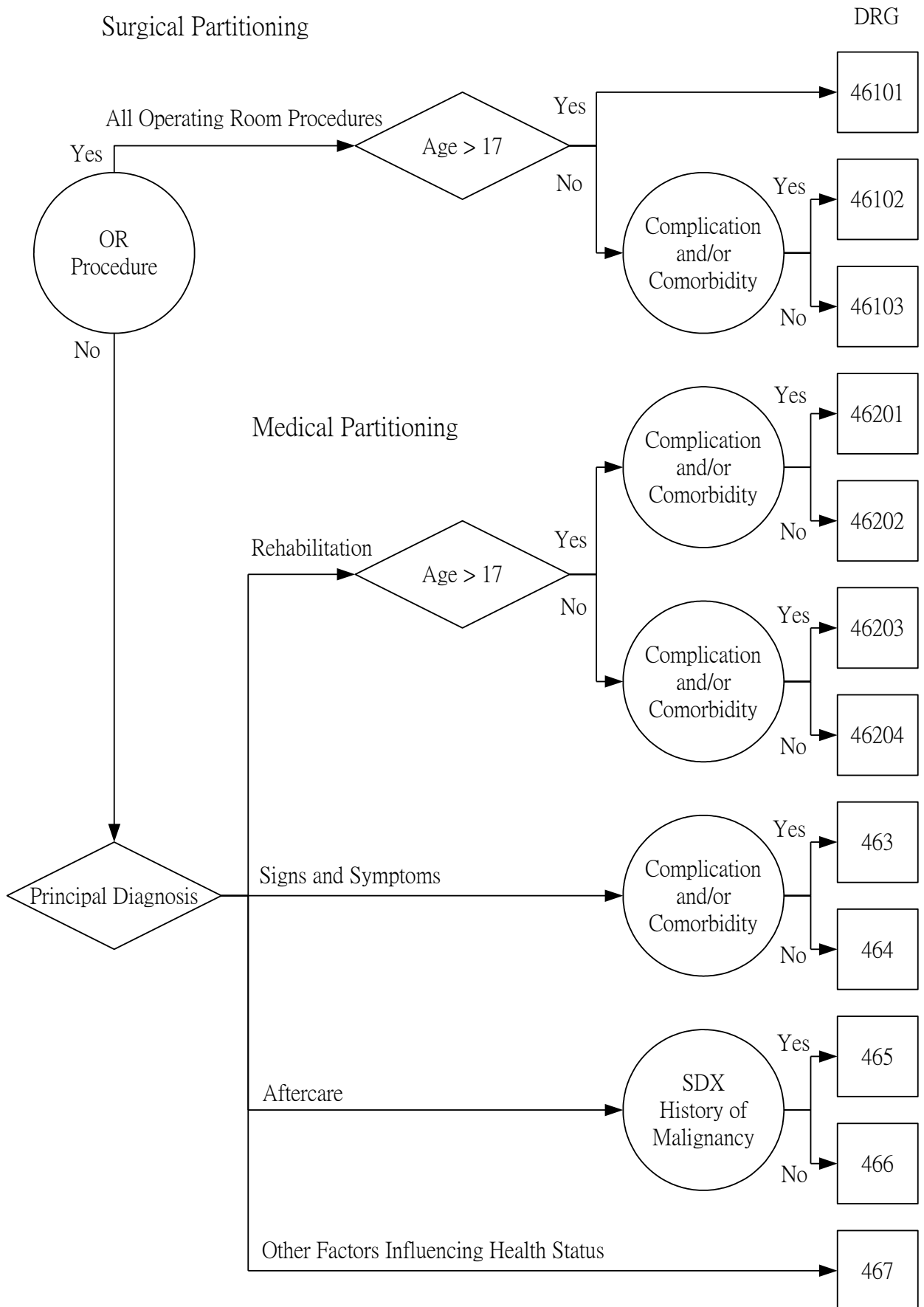

# Major Diagnostic Category 24 Multiple Significant Trauma

## Surgical Partitioning

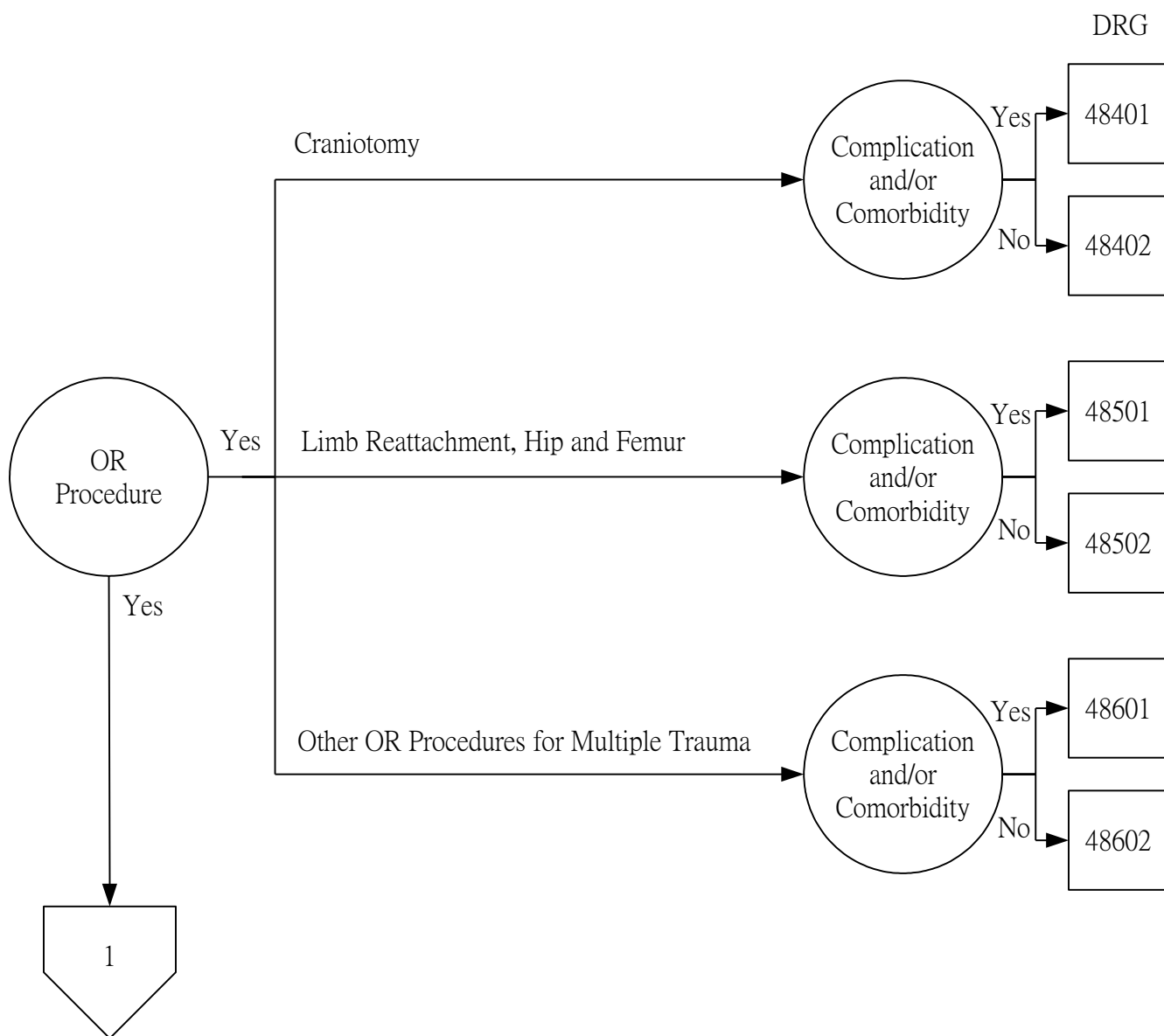

# Major Diagnostic Category 24 Multiple Significant Trauma

## Surgical Partitioning (con't)

