

PRE MDC

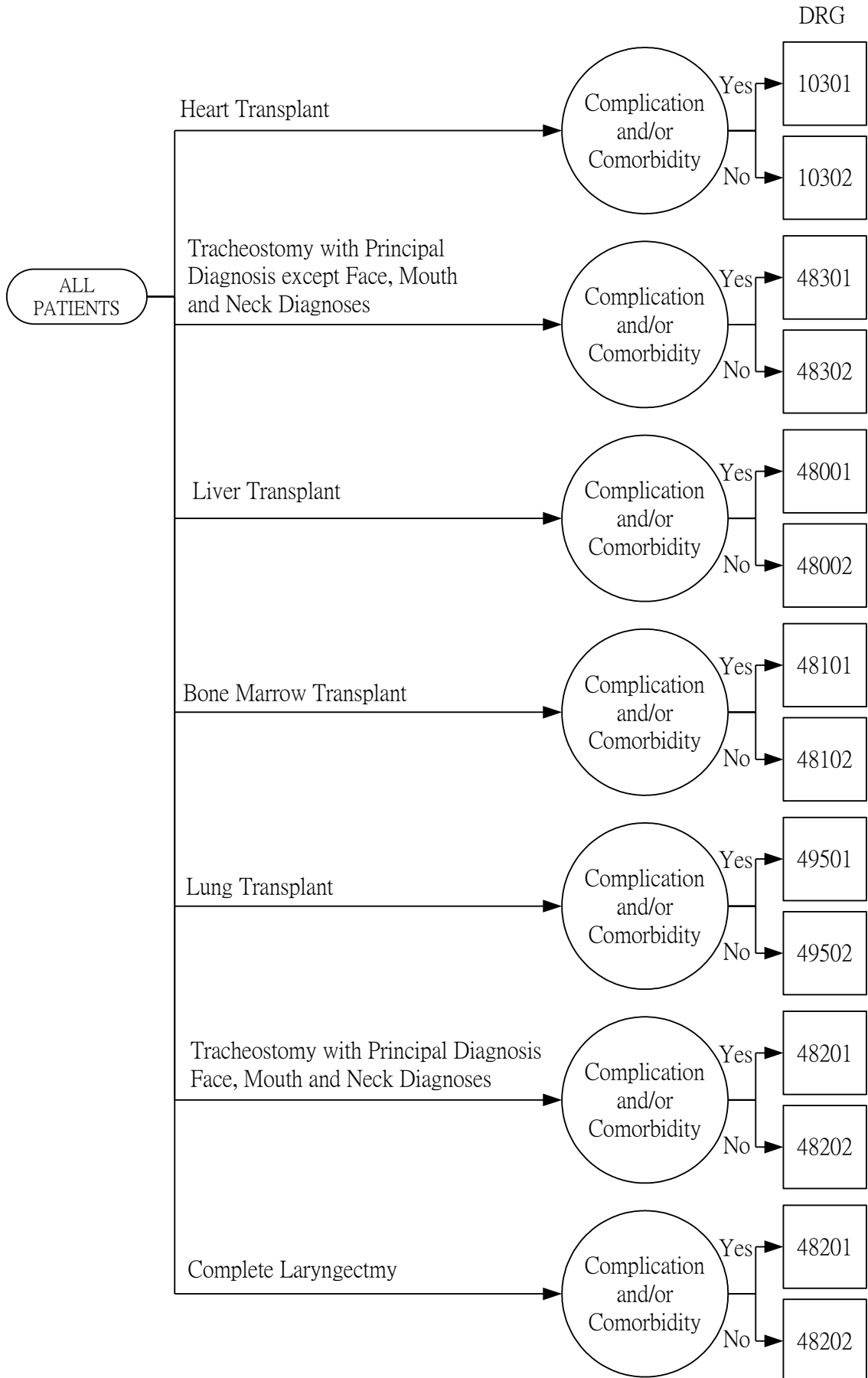

Major Diagnostic Category 1 Diseases and Disorders of the Nervous System

Surgical Partitioning

DRG

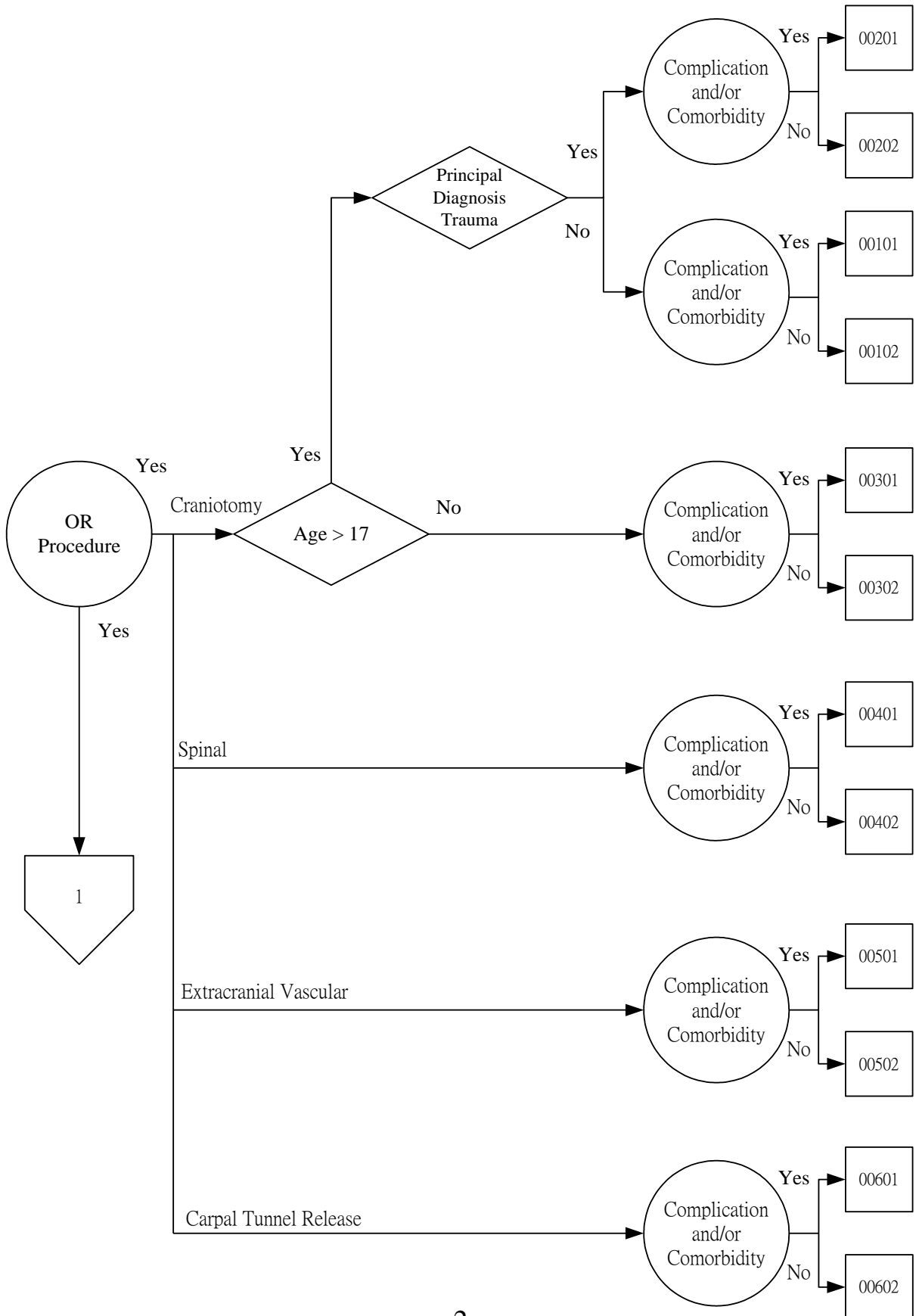

Major Diagnostic Category 1 Diseases and Disorders of the Nervous System

Surgical Partitioning (cont')

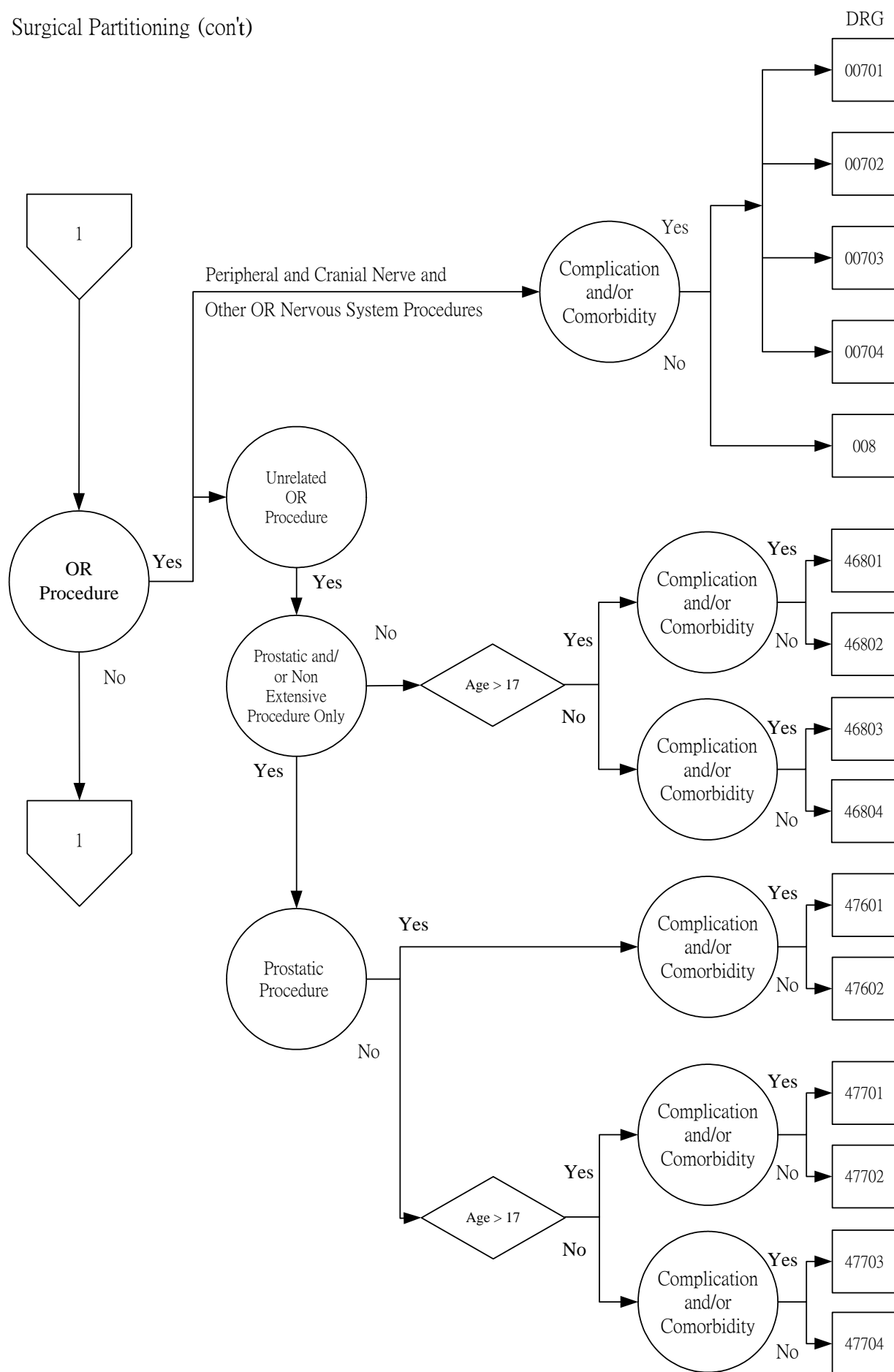

Major Diagnostic Category 1 Diseases and Disorders of the Nervous System

Medical Partitioning

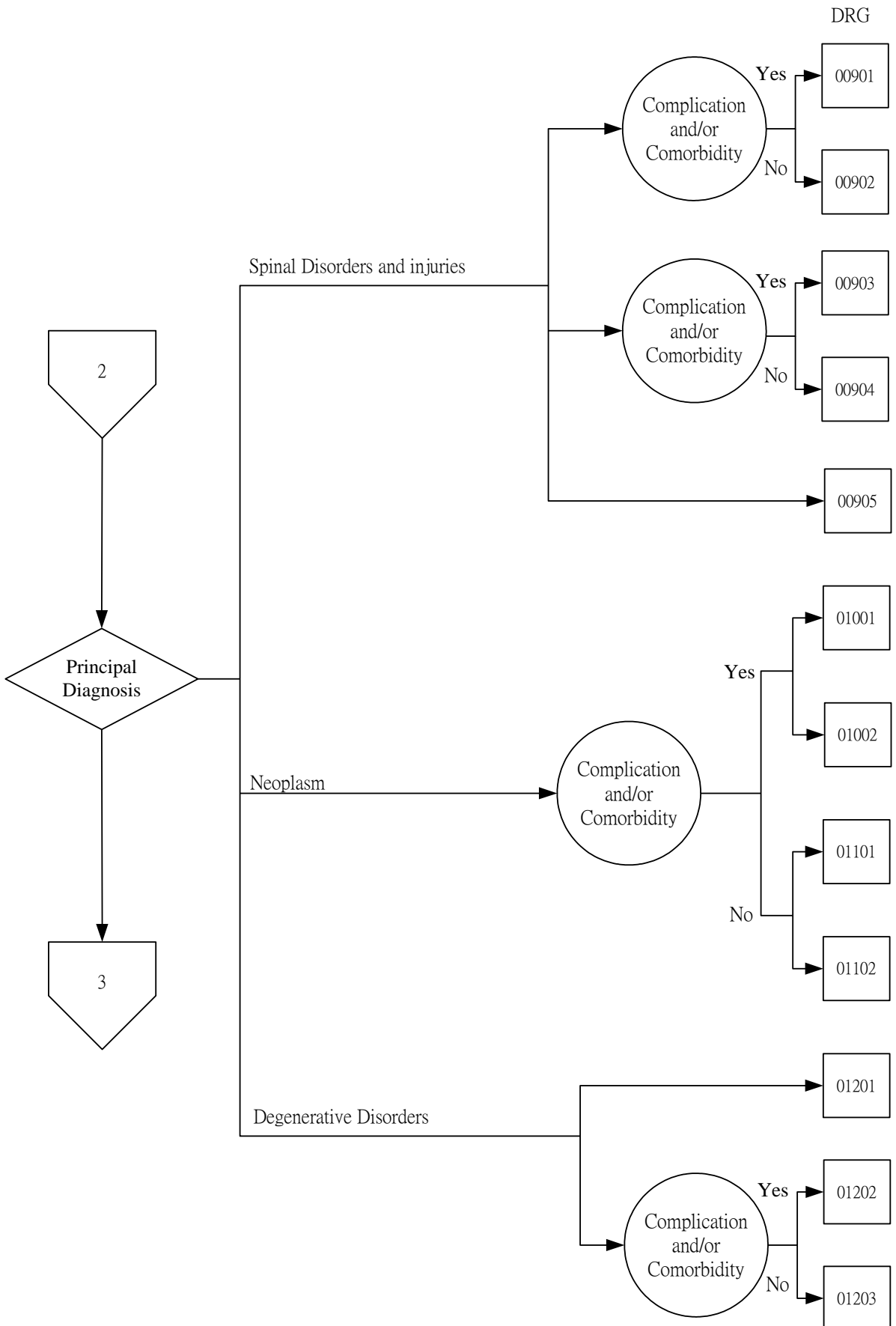

Major Diagnostic Category 1 Diseases and Disorders of the Nervous System

Medical Partitioning(con't)

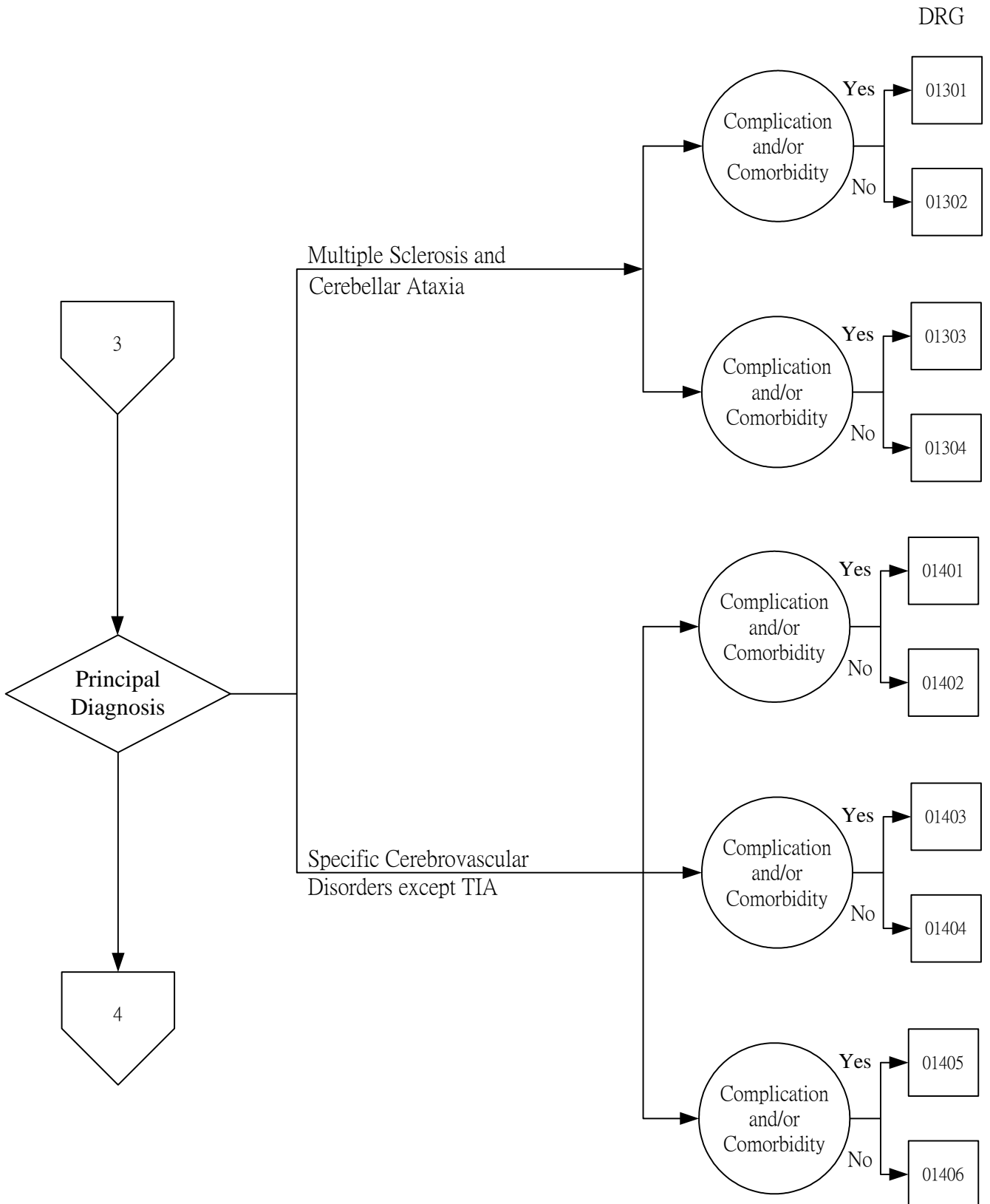

Major Diagnostic Category 1 Diseases and Disorders of the Nervous System

Medical Partitioning(con't)

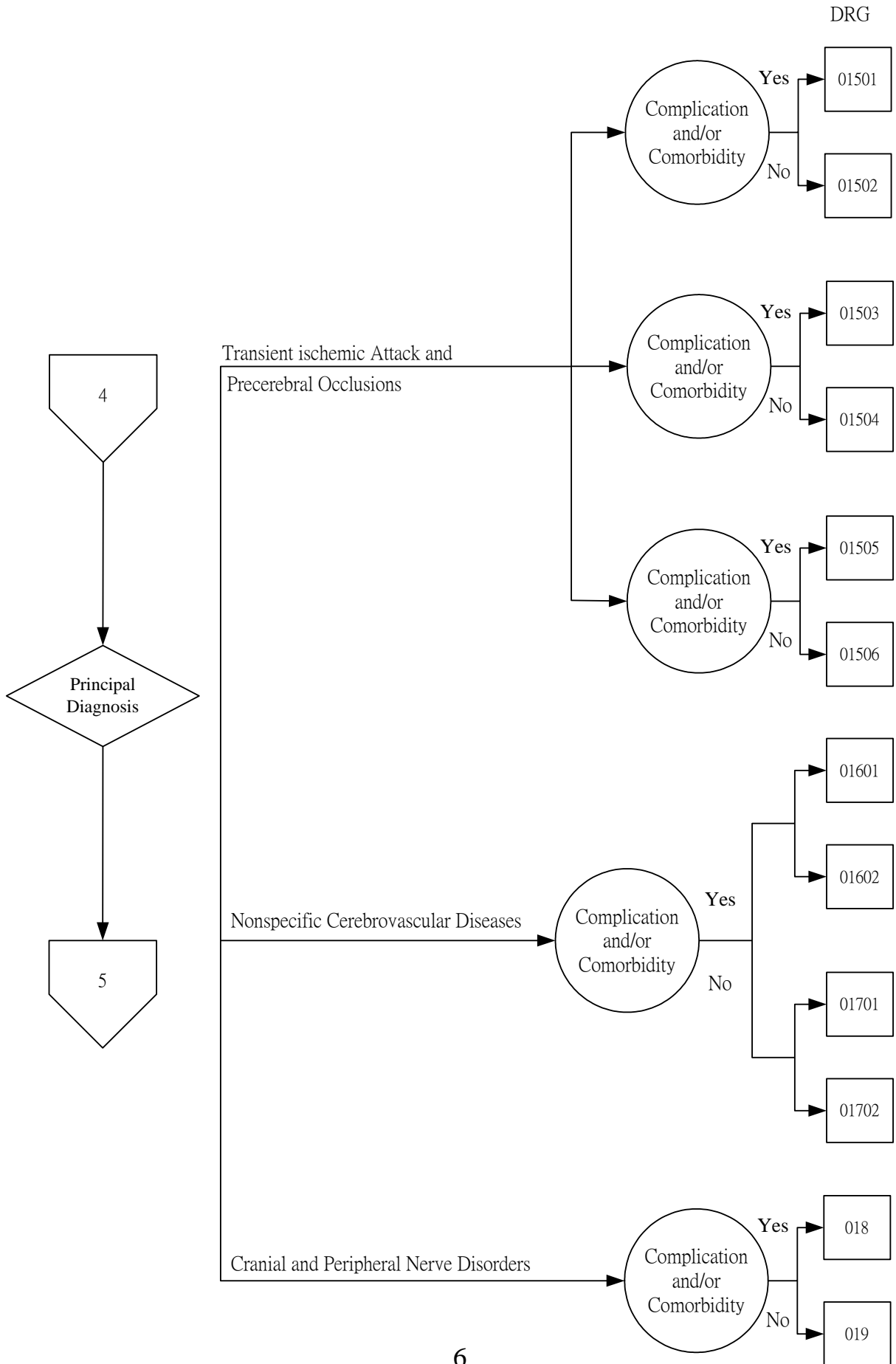

Major Diagnostic Category 1 Diseases and Disorders of the Nervous System

Medical Partitioning(con't)

DRG

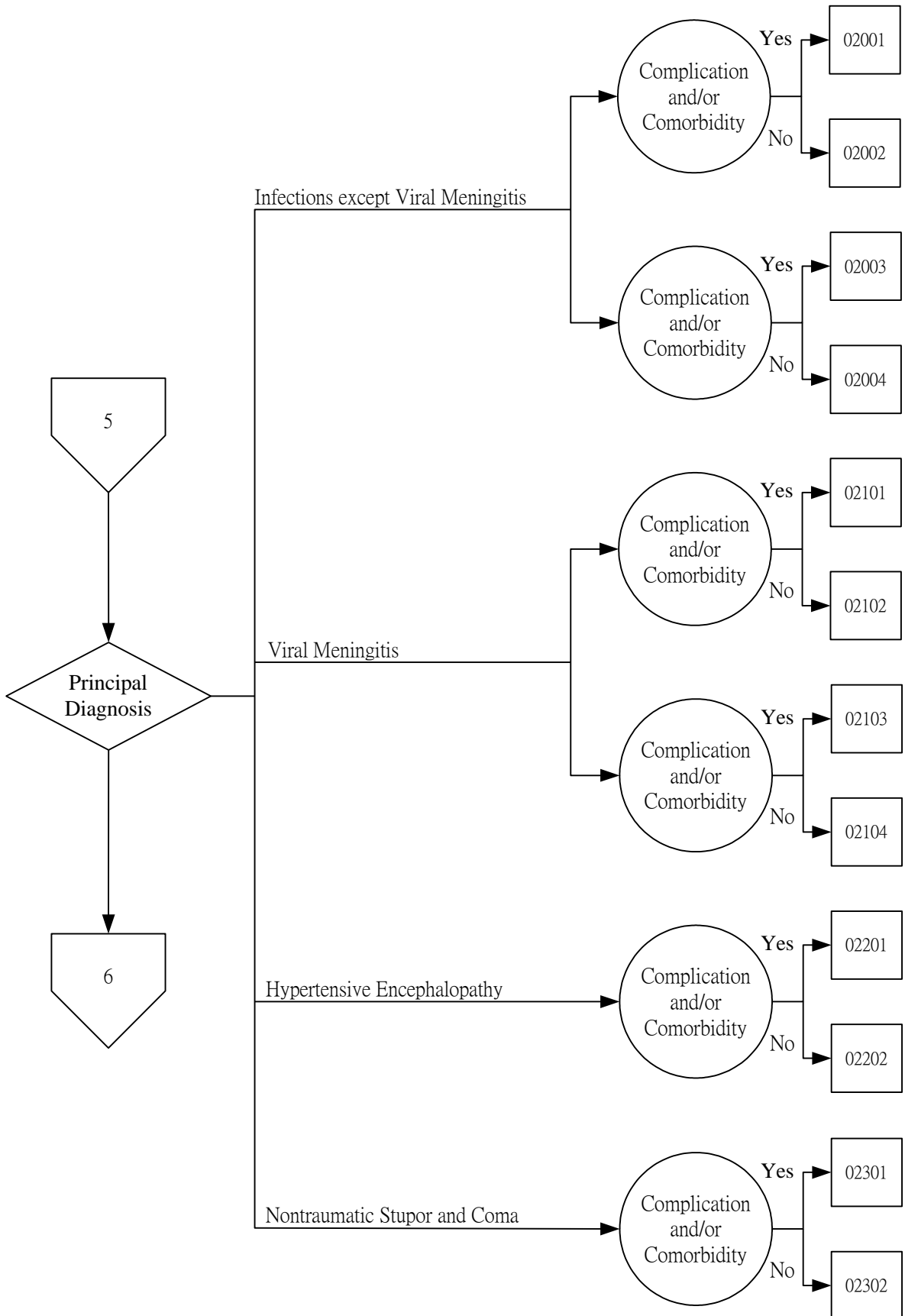

Major Diagnostic Category 1 Diseases and Disorders of the Nervous System

Medical Partitioning(con't)

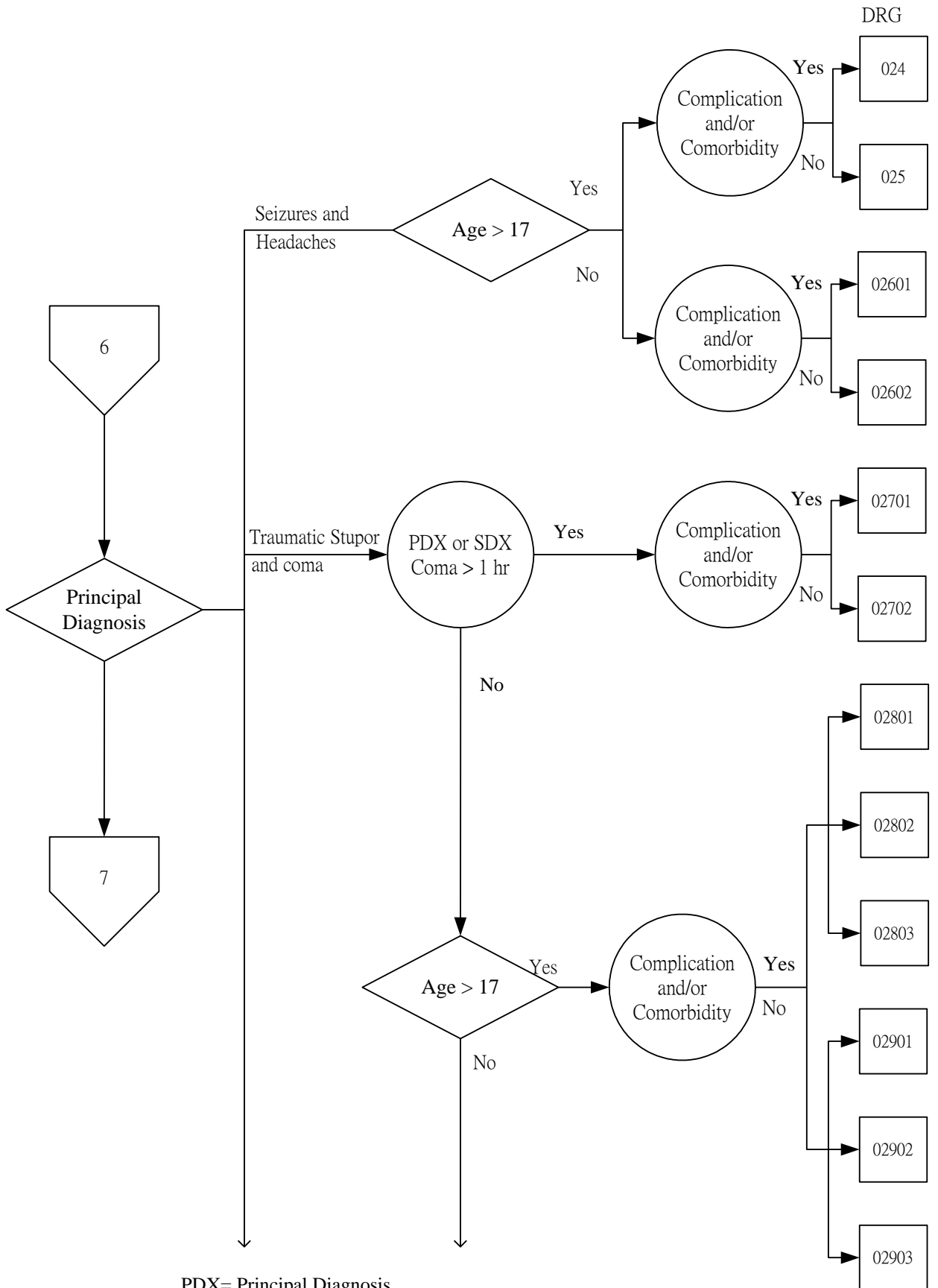

PDX= Principal Diagnosis
SDX= Secondary Diagnosis

Major Diagnostic Category 1 Diseases and Disorders of the Nervous System

Medical Partitioning(con't)

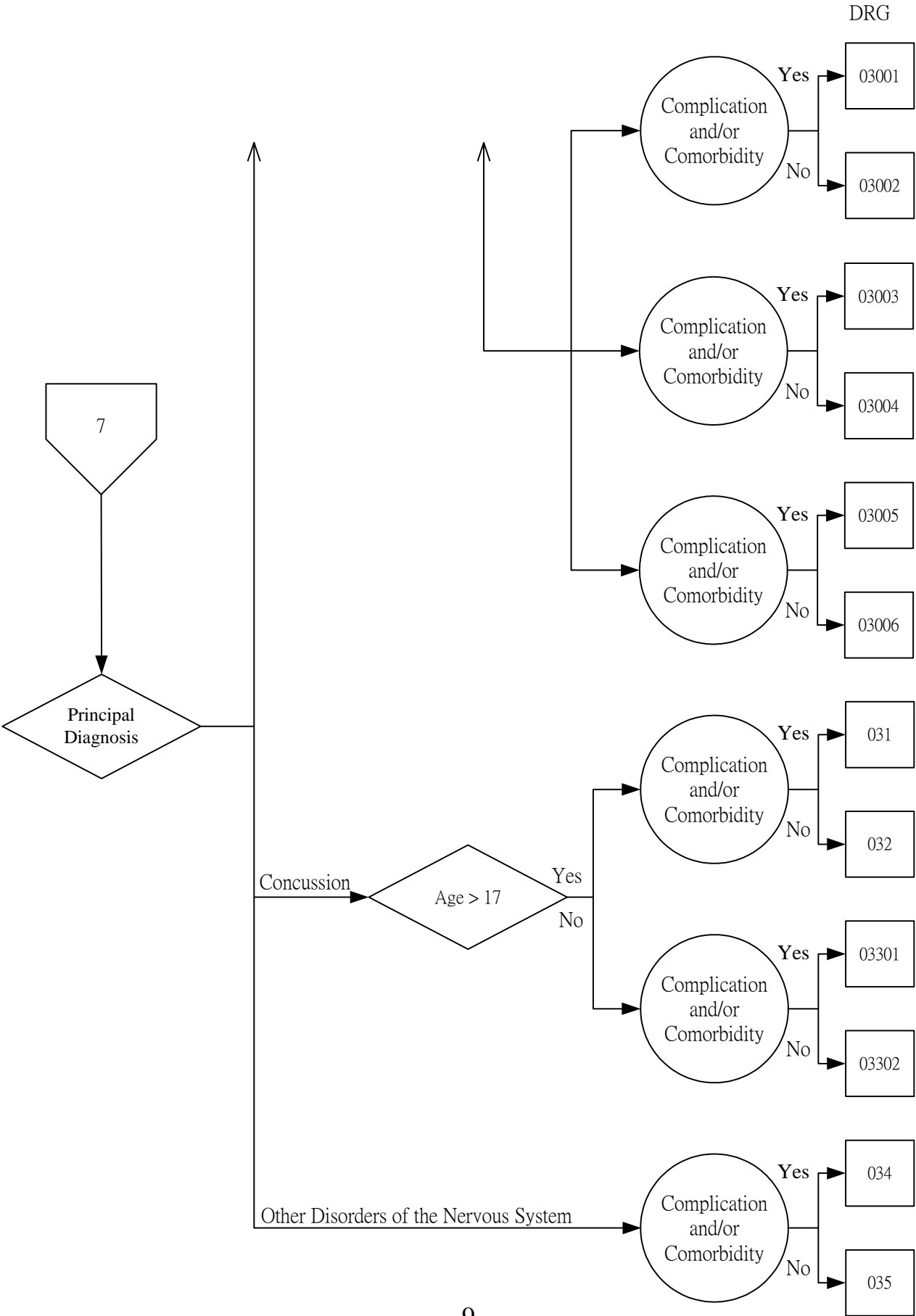

Major Diagnostic Category 2

Diseases and Disorders of the Eye

Surgical Partitioning

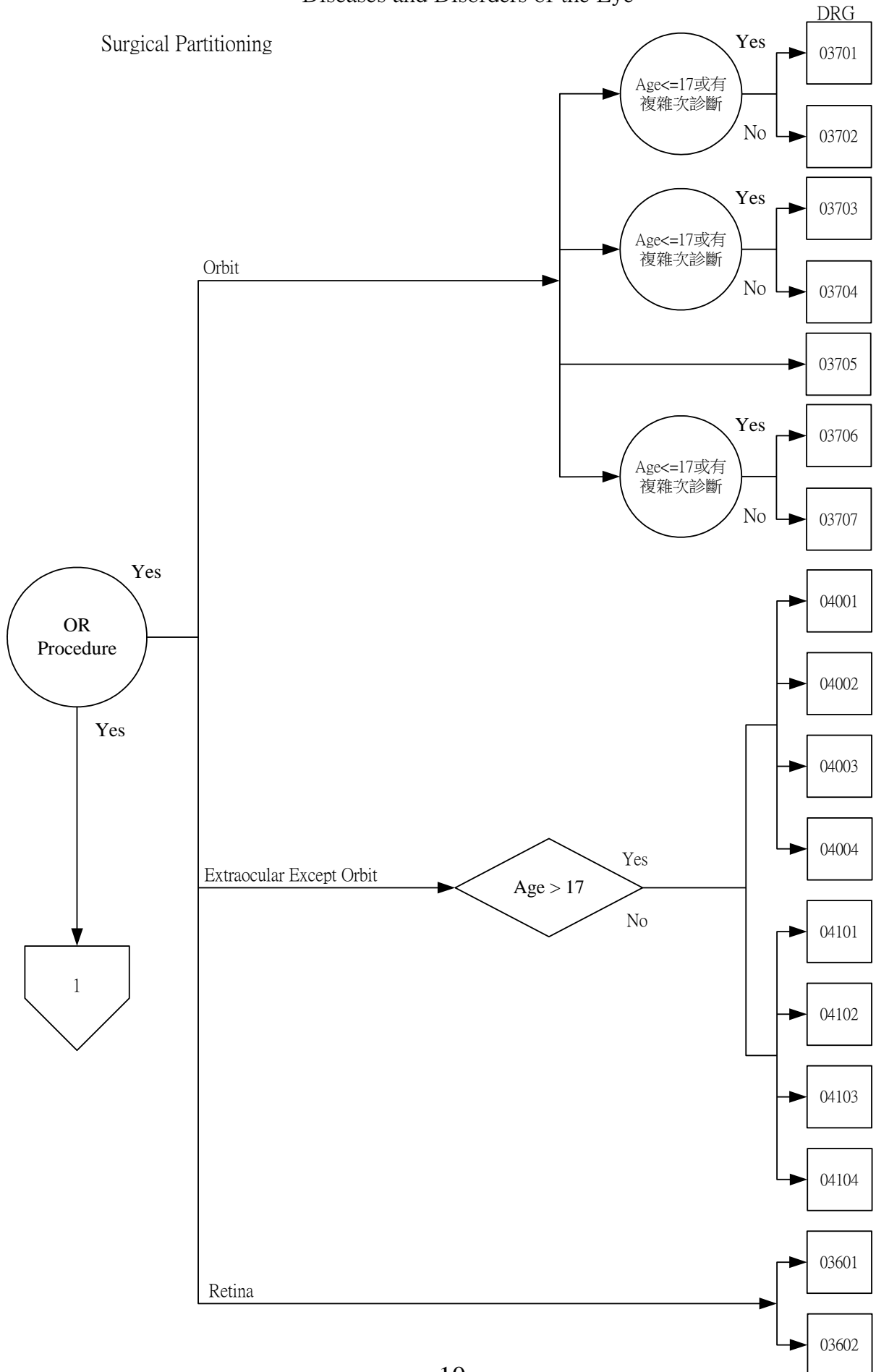

Major Diagnostic Category 2

Diseases and Disorders of the Eye

Surgical Partitioning(cont't)

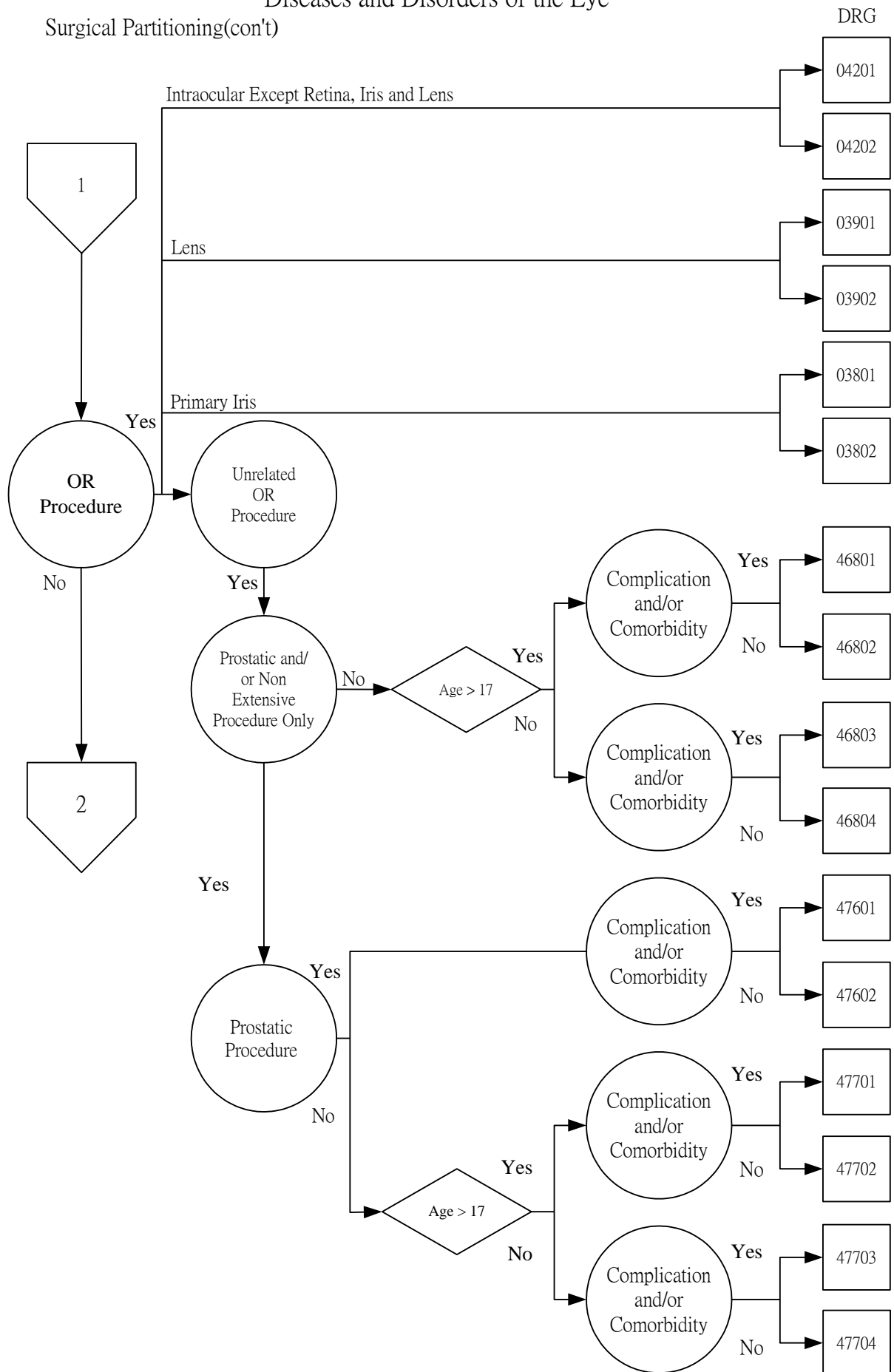

Major Diagnostic Category 2 Diseases and Disorders of the Eye

Medical Partitioning

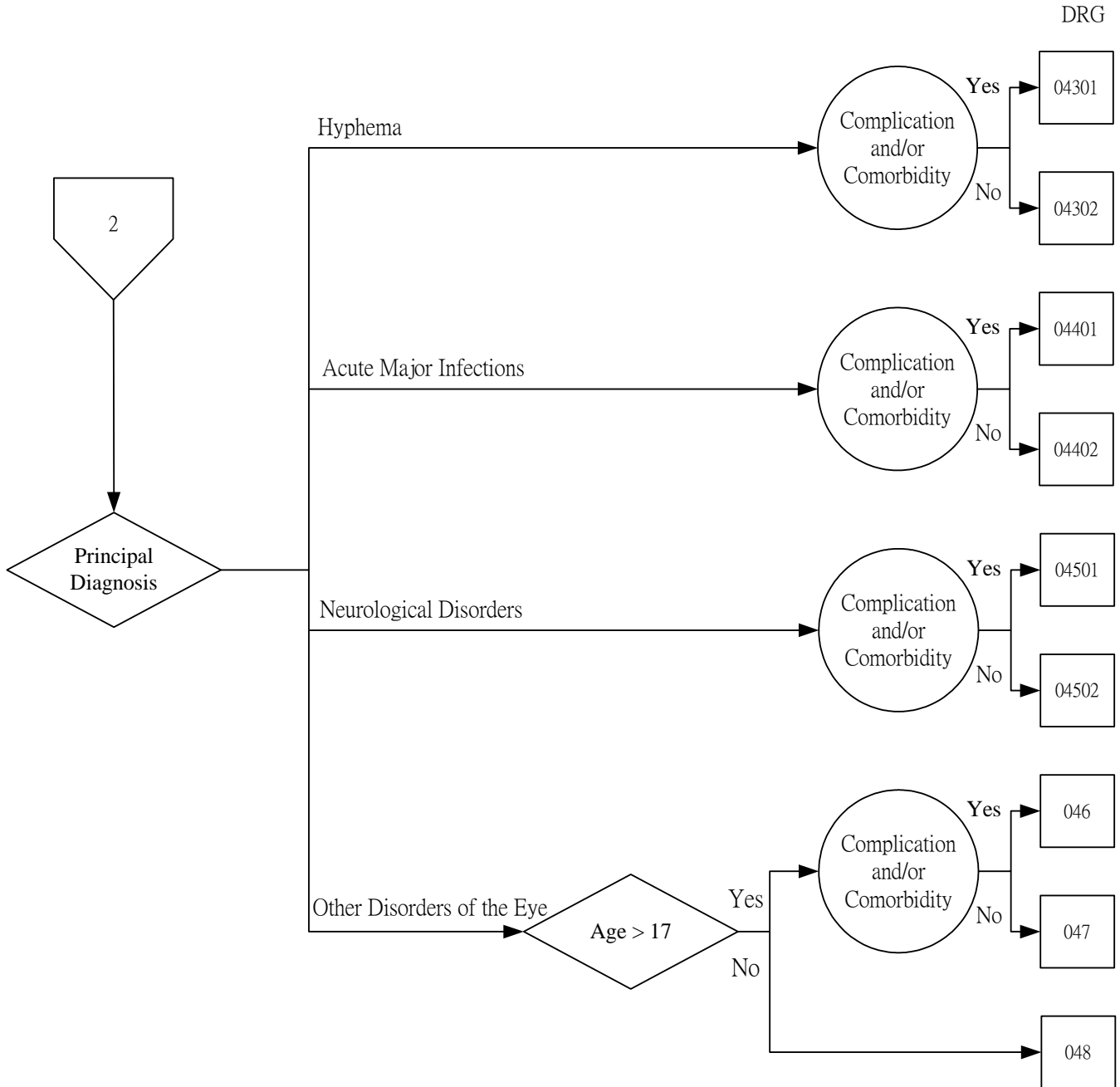

Major Diagnostic Category 3

Diseases and Disorders of the Ear, Nose, Mouth and Throat

Surgical Partitioning

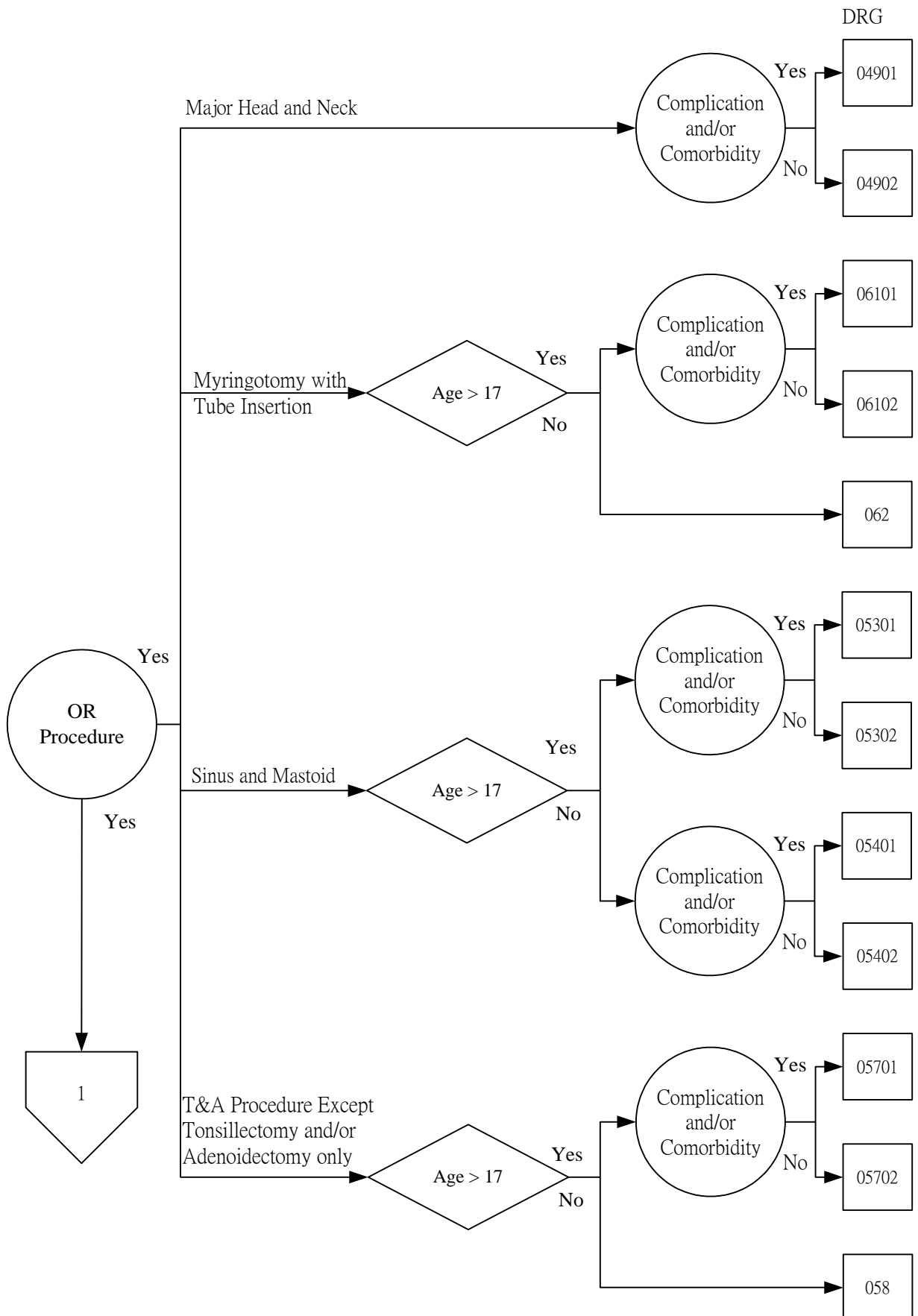

Major Diagnostic Category 3

Diseases and Disorders of the Ear, Nose, Mouth and Throat

Surgical Partitioning(con't)

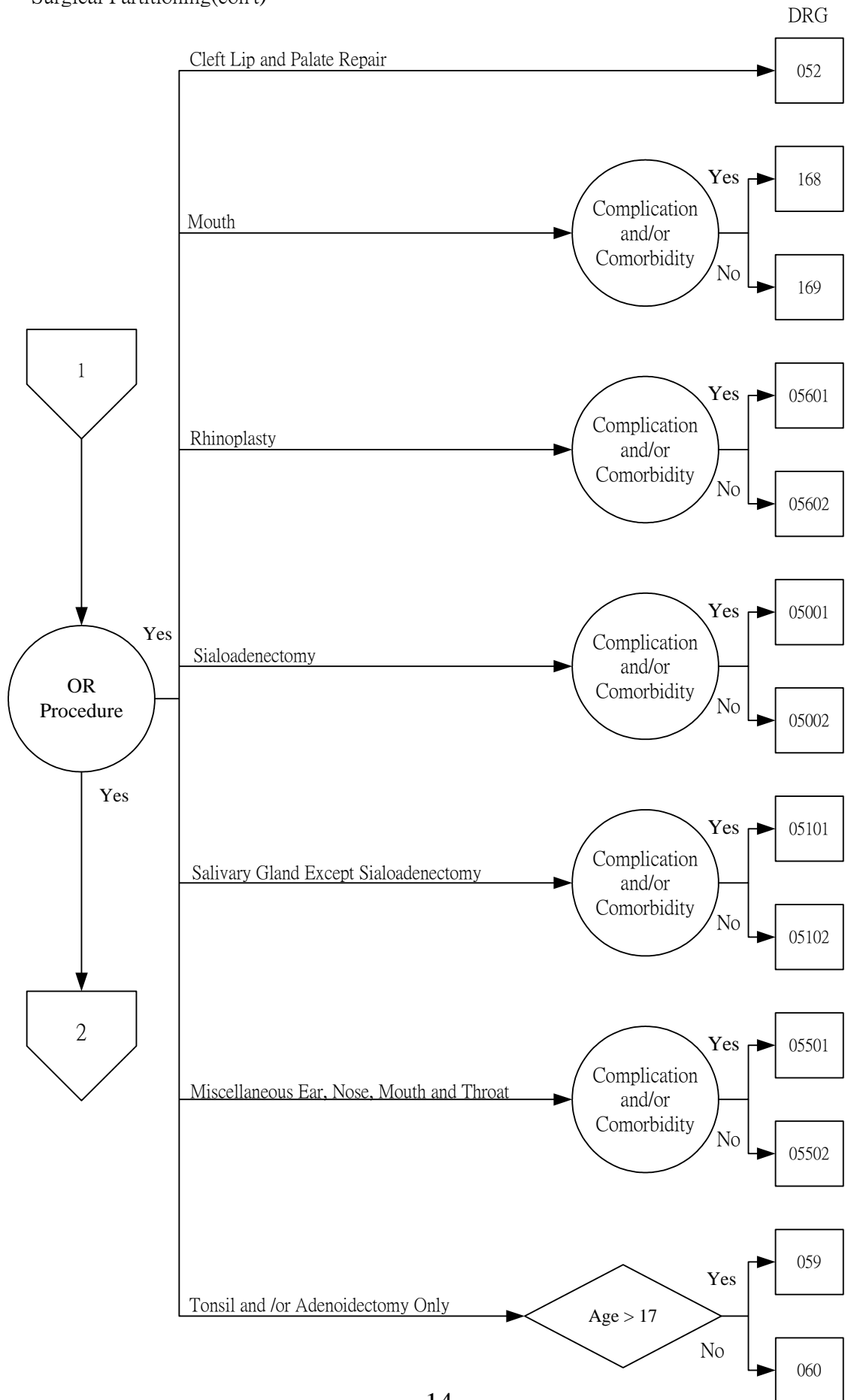

Major Diagnostic Category 3

Diseases and Disorders of the Ear, Nose, Mouth and Throat

Surgical Partitioning(con't)

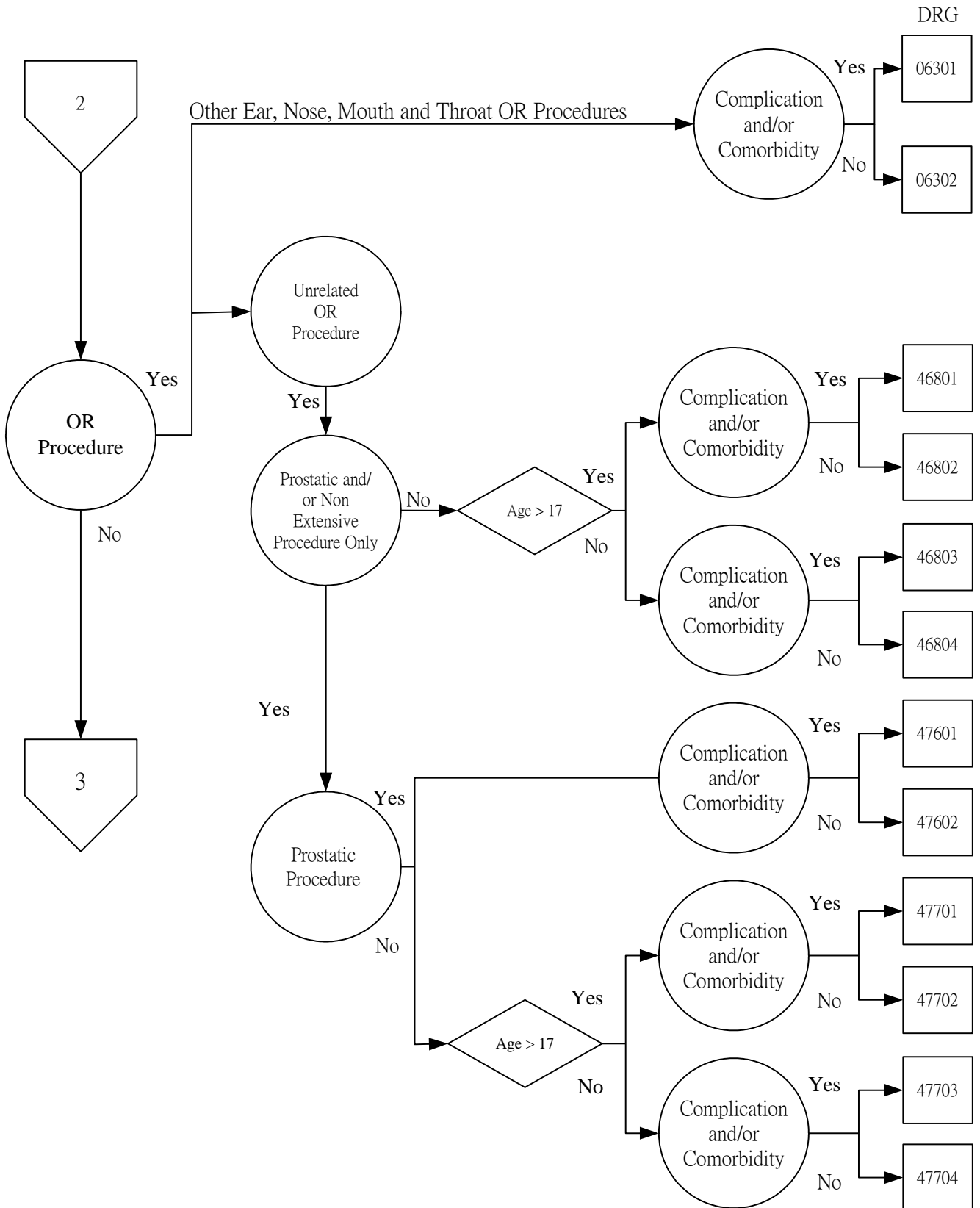

Major Diagnostic Category 3

Diseases and Disorders of the Ear, Nose, Mouth and Throat

Medical Partitioning

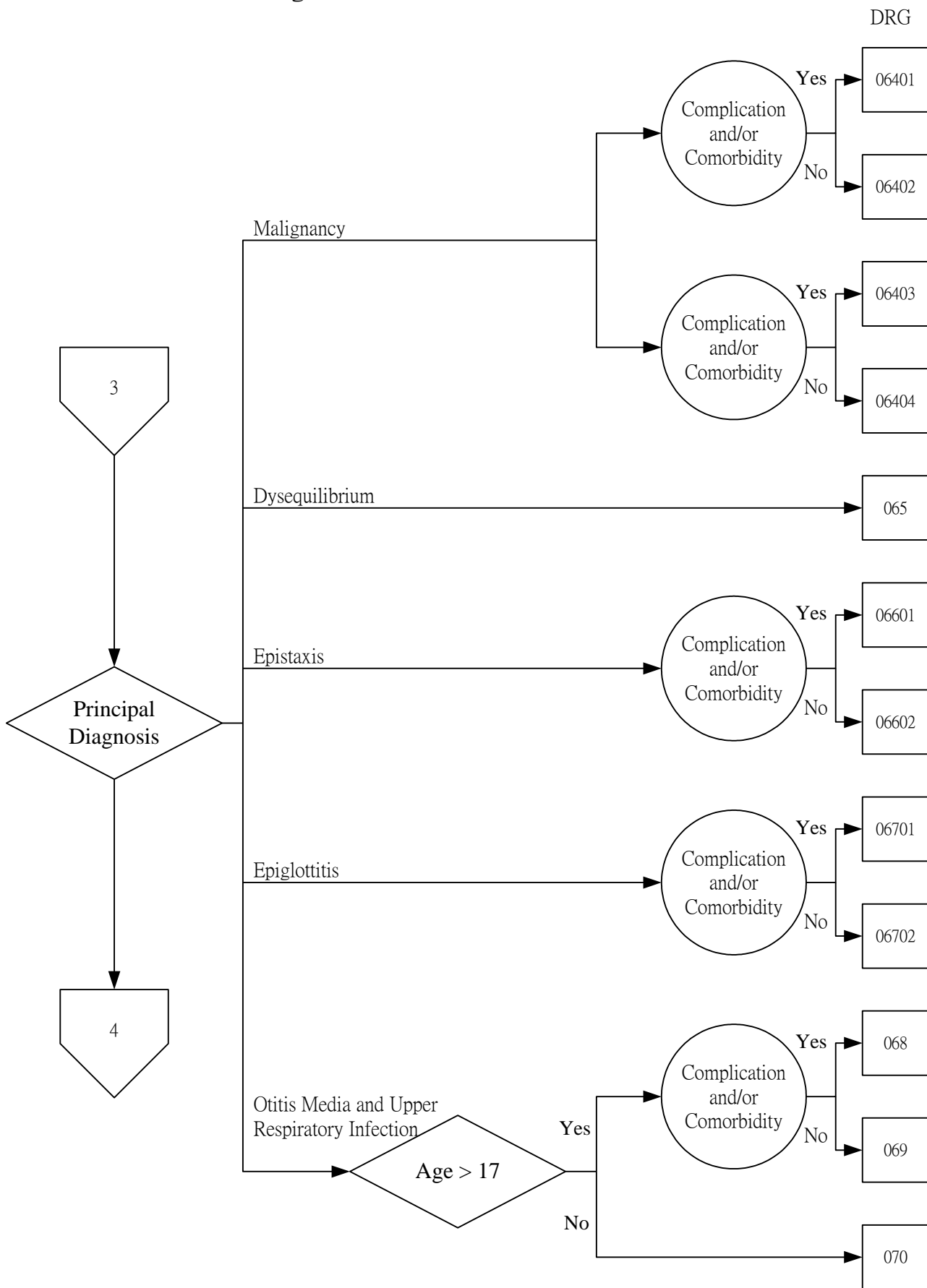

Major Diagnostic Category 3

Diseases and Disorders of the Ear, Nose, Mouth and Throat

Medical Partitioning(con't)

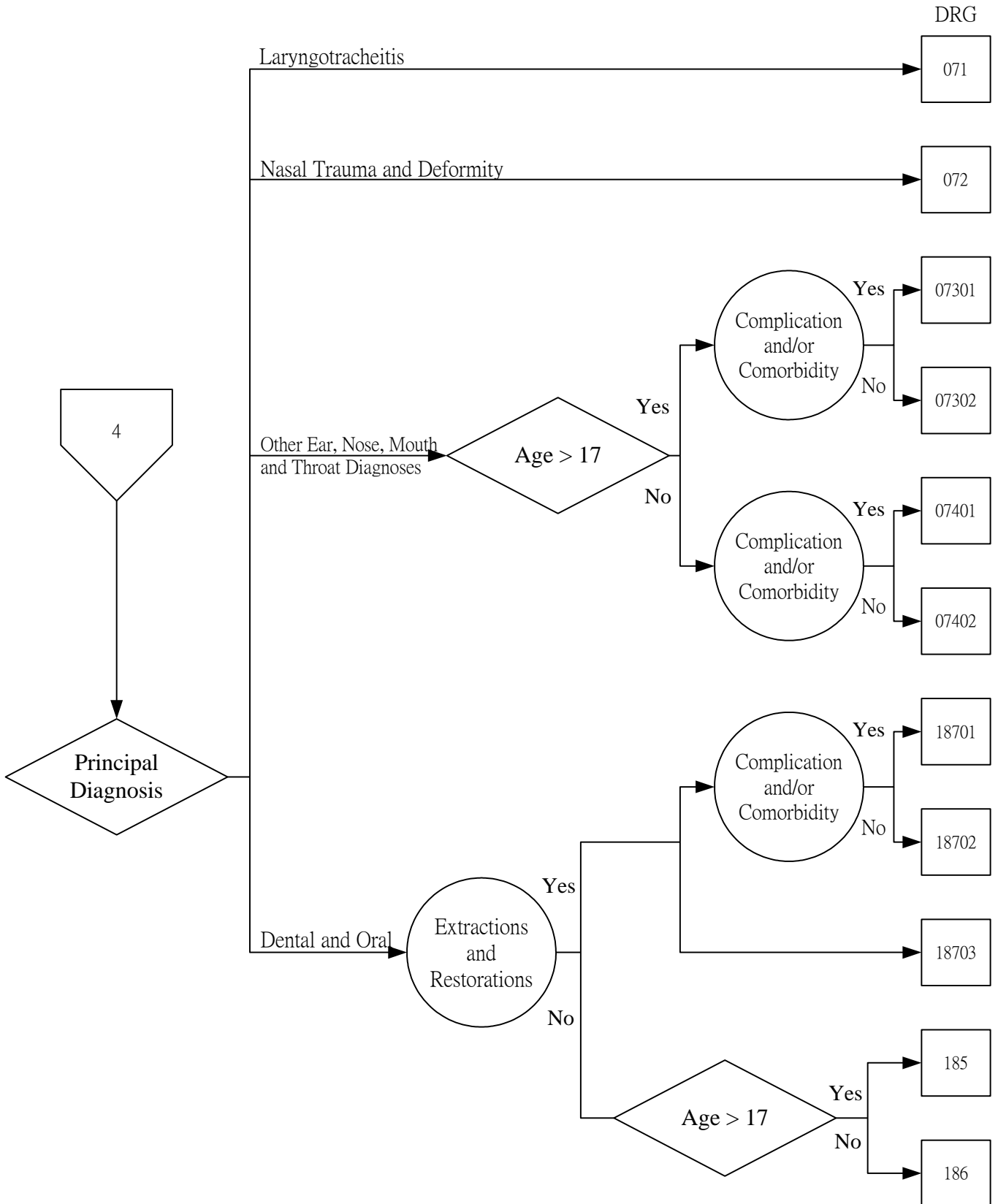

Major Diagnostic Category 4
Diseases and Disorders of the Respiratory System

Surgical Partitioning

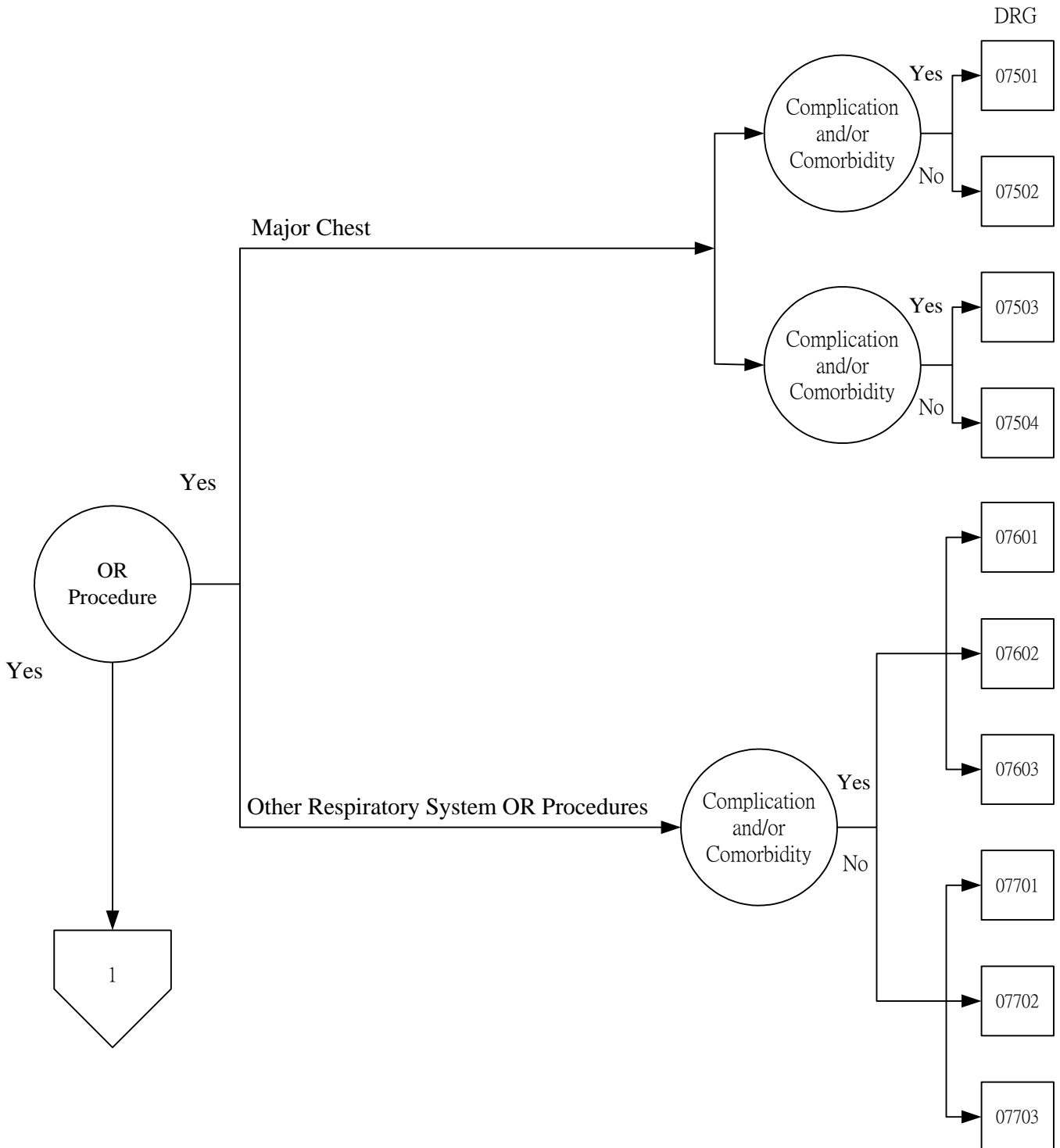

Major Diagnostic Category 4 Diseases and Disorders of the Respiratory System

Surgical Partitioning(con't)

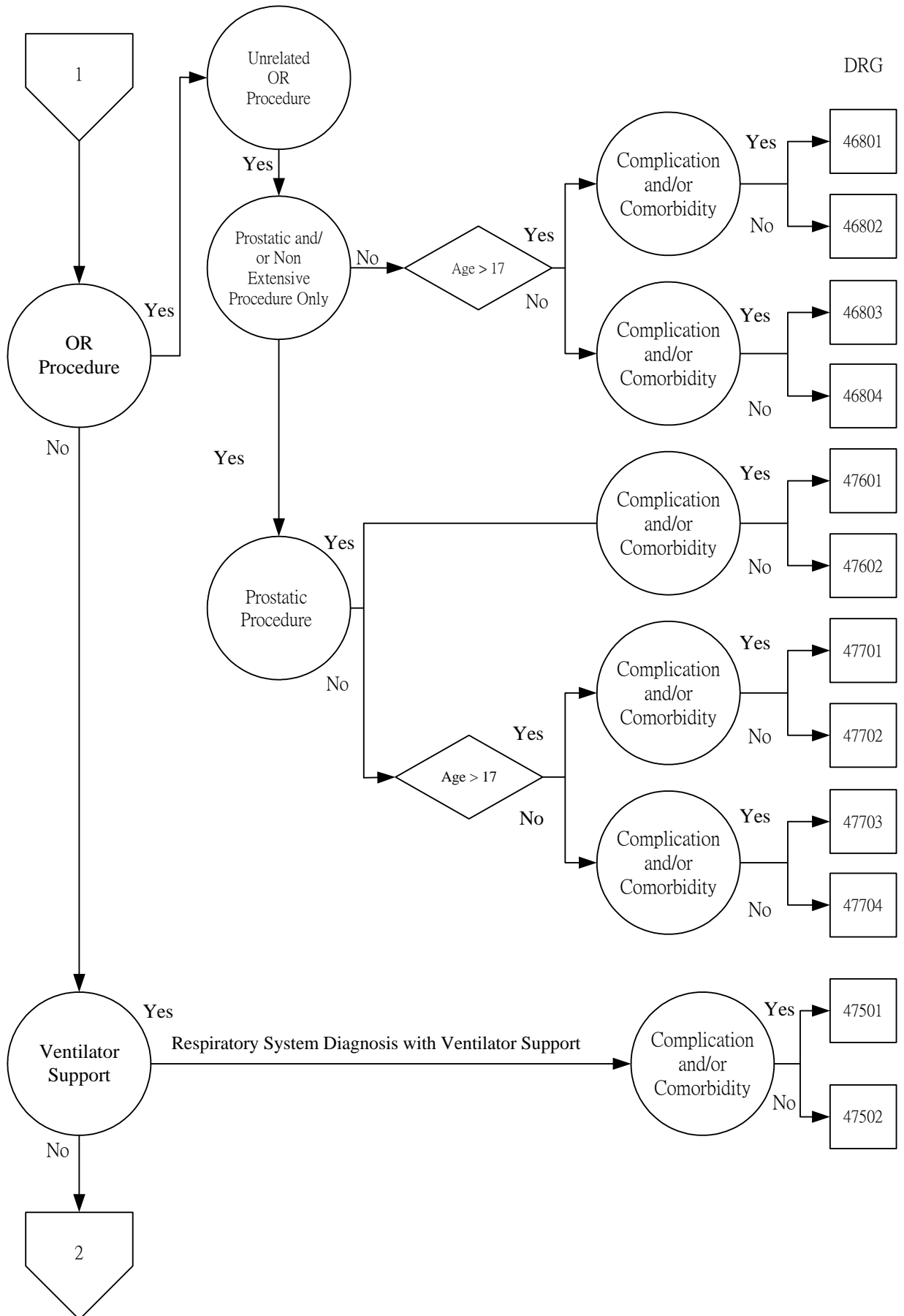

Major Diagnostic Category 4

Diseases and Disorders of the Respiratory System

Medical Partitioning

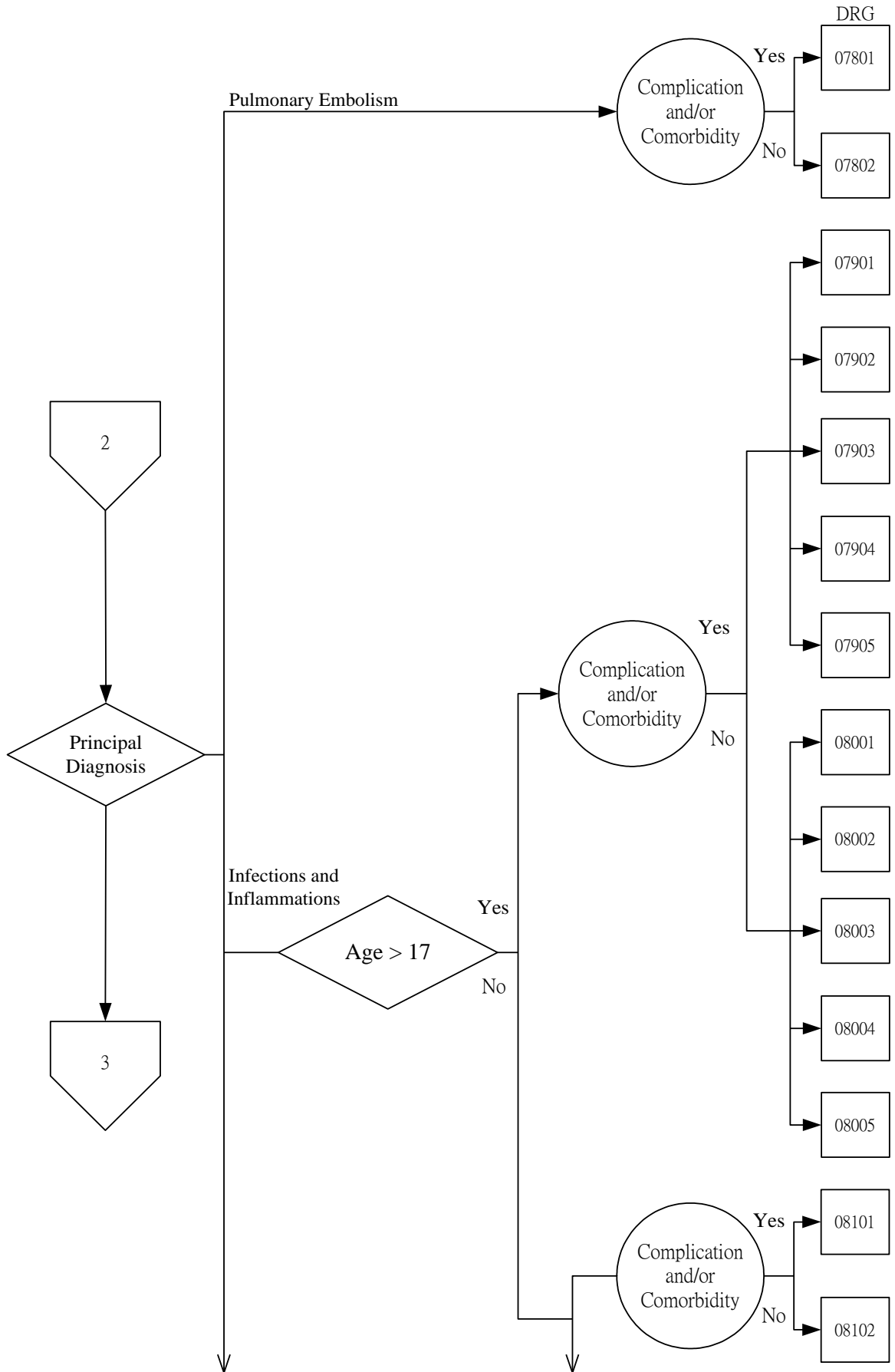

Major Diagnostic Category 4

Diseases and Disorders of the Respiratory System

Medical Partitioning(con't)

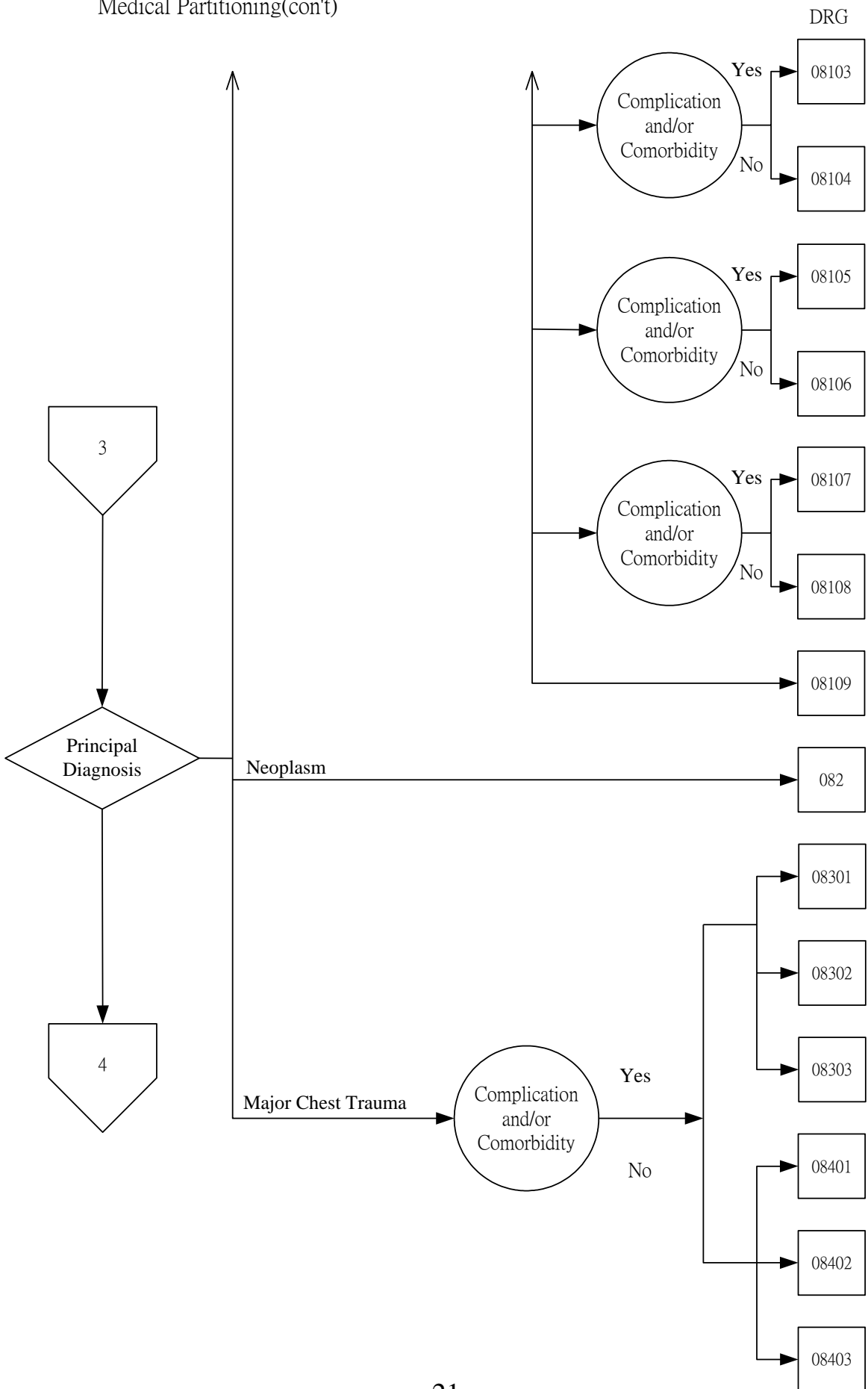

Major Diagnostic Category 4

Diseases and Disorders of the Respiratory System

Medical Partitioning(con't)

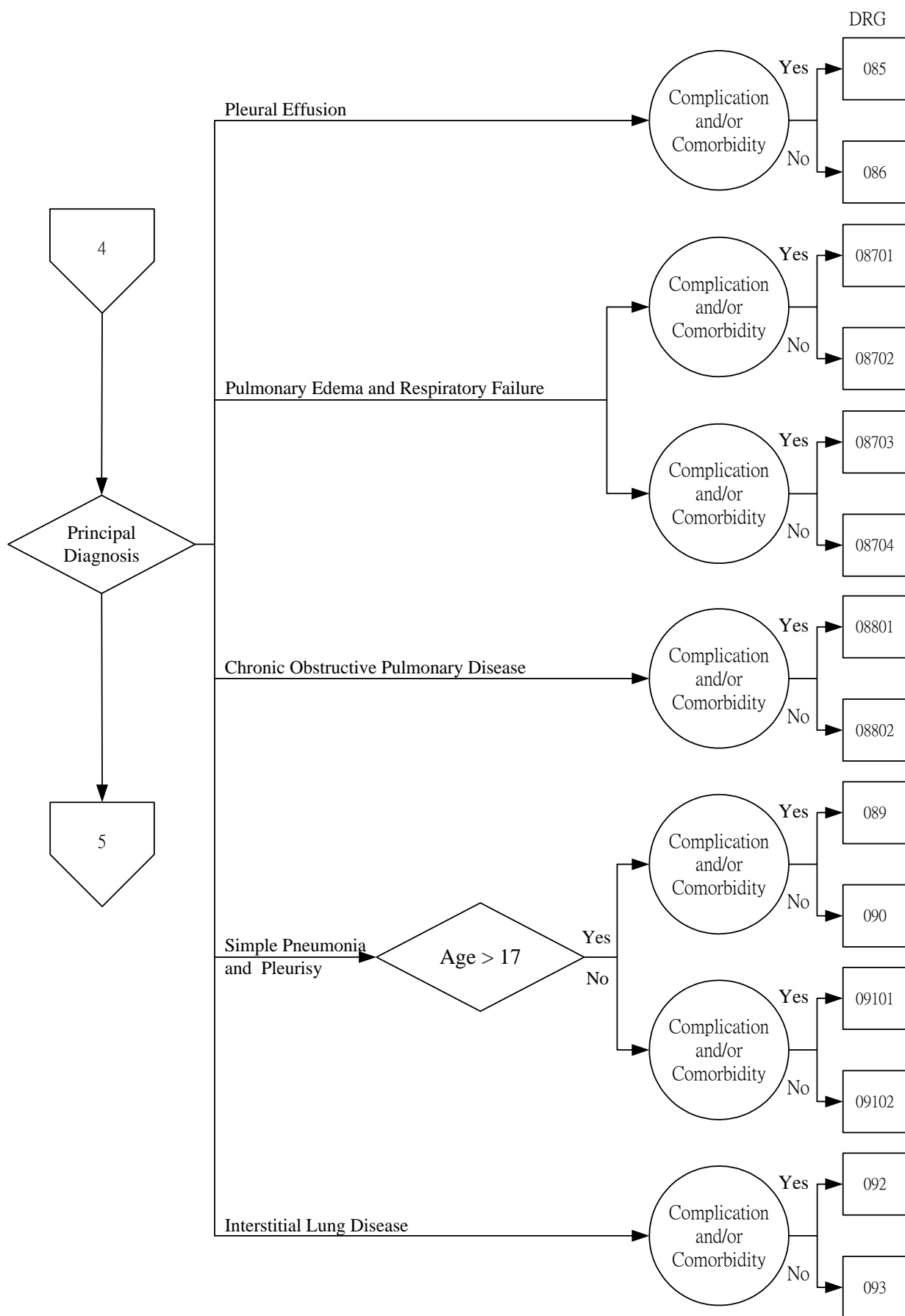

Major Diagnostic Category 4

Diseases and Disorders of the Respiratory System

Medical Partitioning(con't)

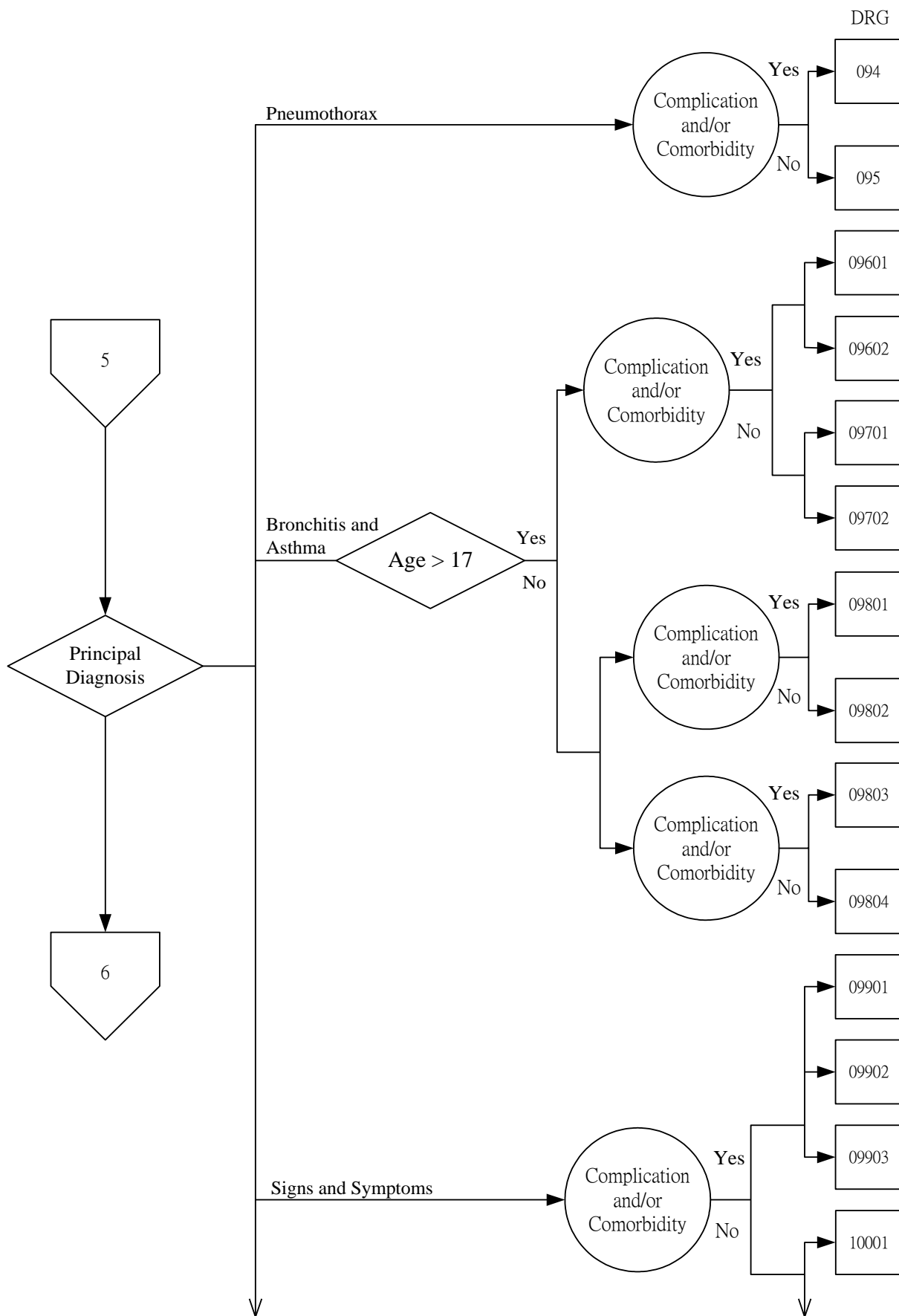

Major Diagnostic Category 4

Diseases and Disorders of the Respiratory System

Medical Partitioning(con't)

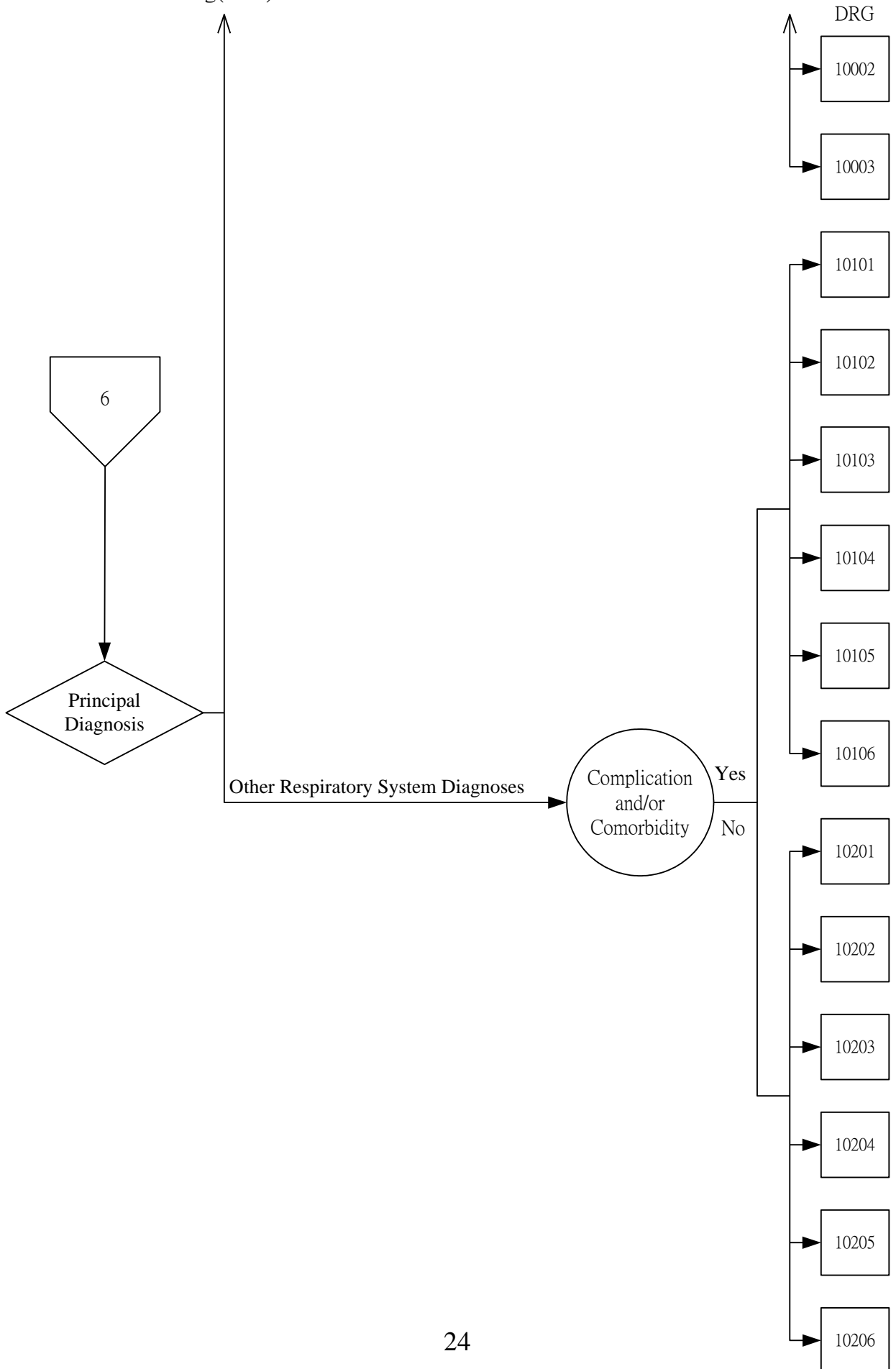

Major Diagnostic Category 5

Diseases and Disorders of the Circulatory System

Surgical Partitioning

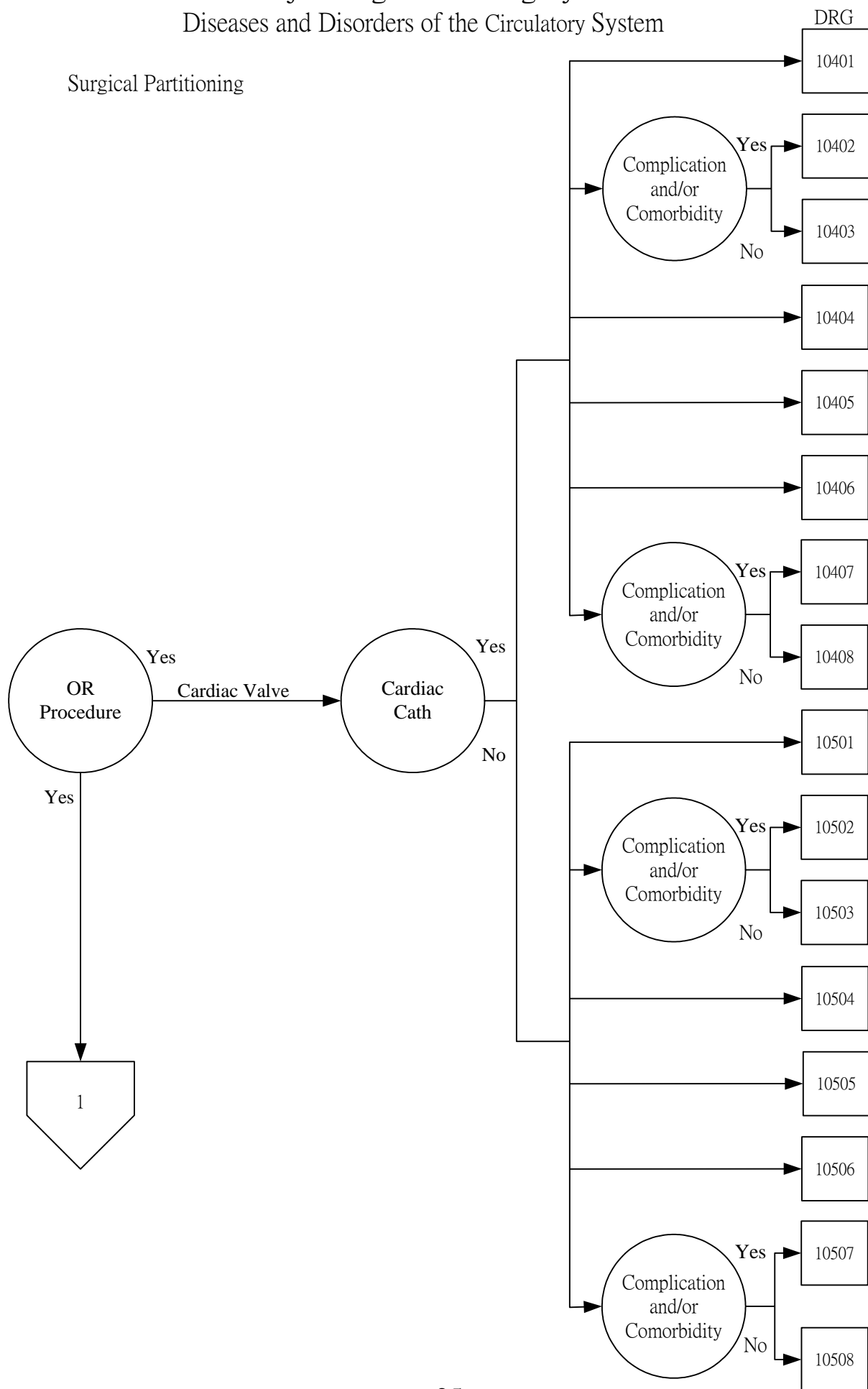

Major Diagnostic Category 5 Diseases and Disorders of the Circulatory System

Surgical Partitioning(con't)

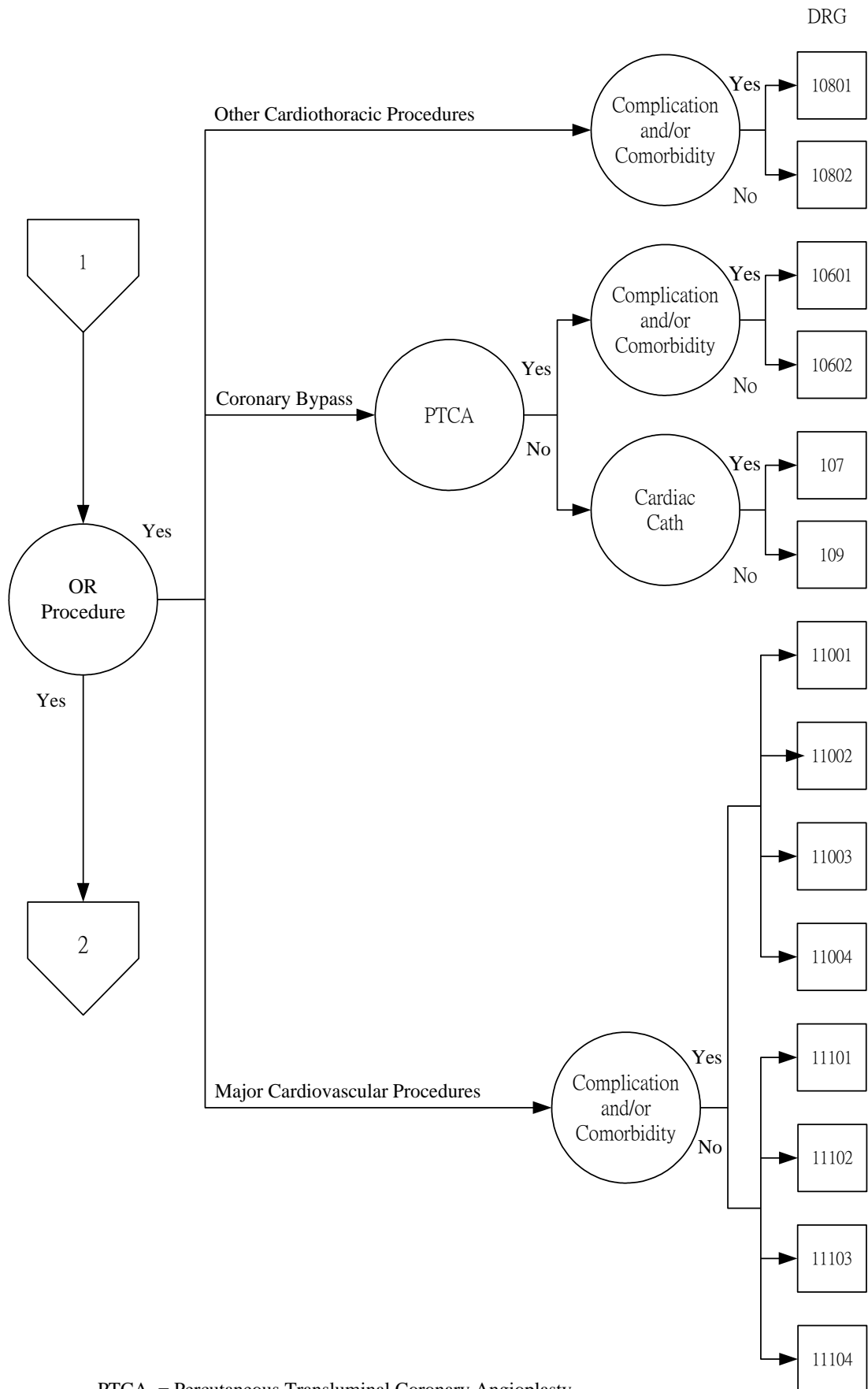

PTCA = Percutaneous Transluminal Coronary Angioplasty

Major Diagnostic Category 5 Diseases and Disorders of the Circulatory System

Surgical Partitioning(con't)

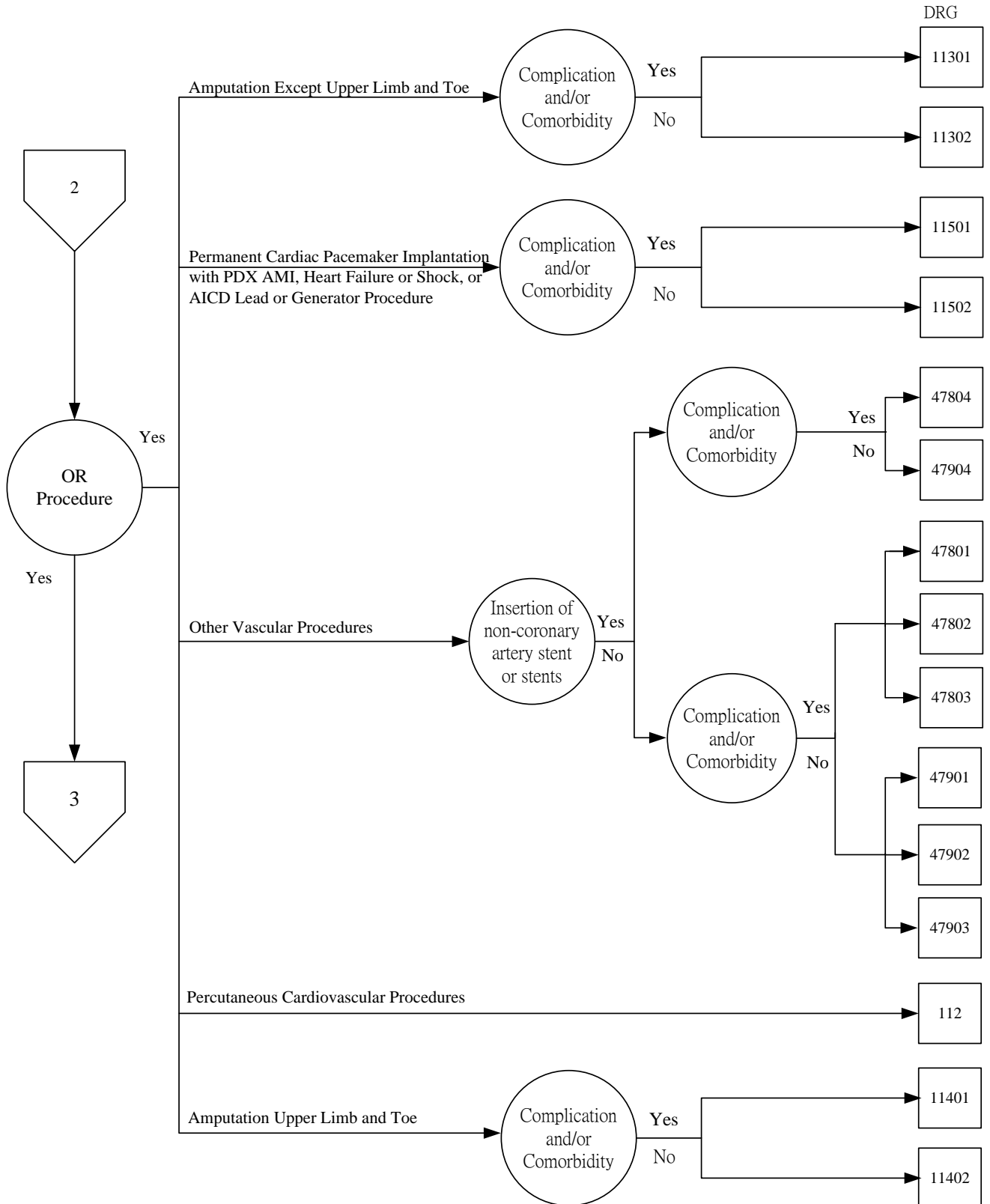

PTCA = Percutaneous Transluminal Coronary Angioplasty
 PDX = Principal Diagnosis
 AMI = Acute Myocardial Infarction

Major Diagnostic Category 5

Diseases and Disorders of the Circulatory System

Surgical Partitioning(con't)

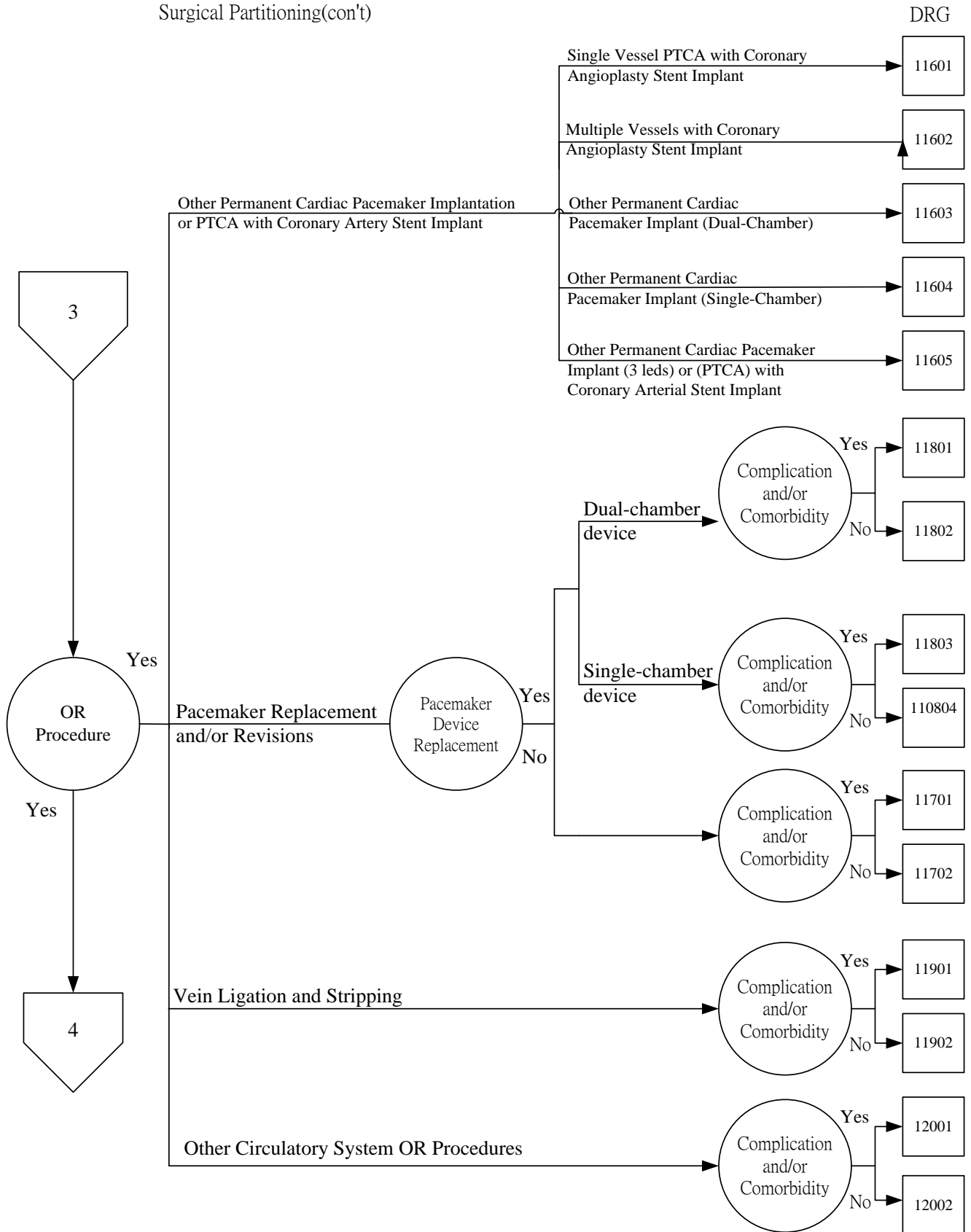

Major Diagnostic Category 5 Diseases and Disorders of the Circulatory System

Surgical Partitioning(con't)

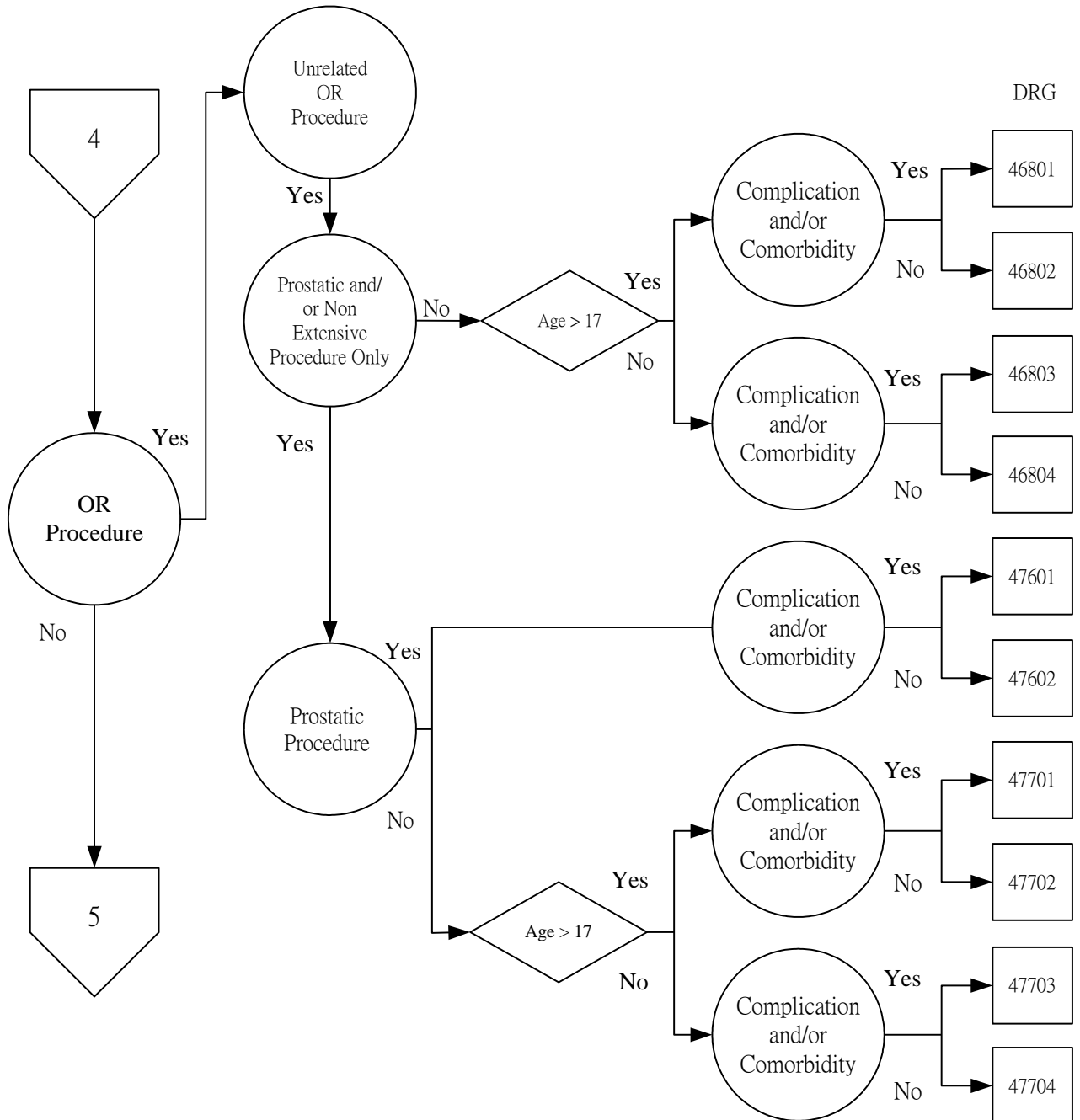

Major Diagnostic Category 5 Diseases and Disorders of the Circulatory System

Medical Partitioning

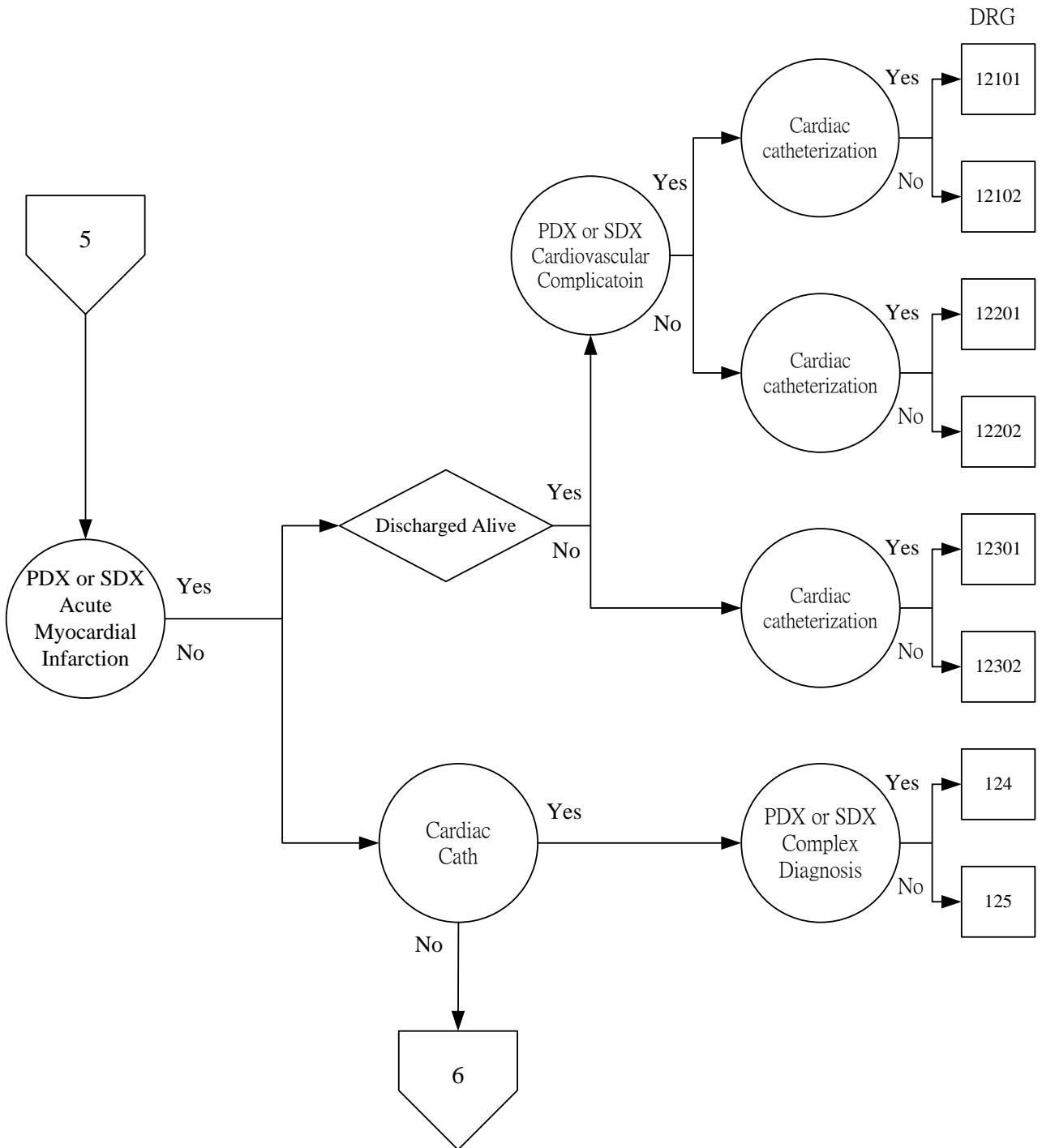

PDX = Principal Diagnosis
SDX = Secondary Diagnosis

Major Diagnostic Category 5 Diseases and Disorders of the Circulatory System

Medical Partitioning(con't)

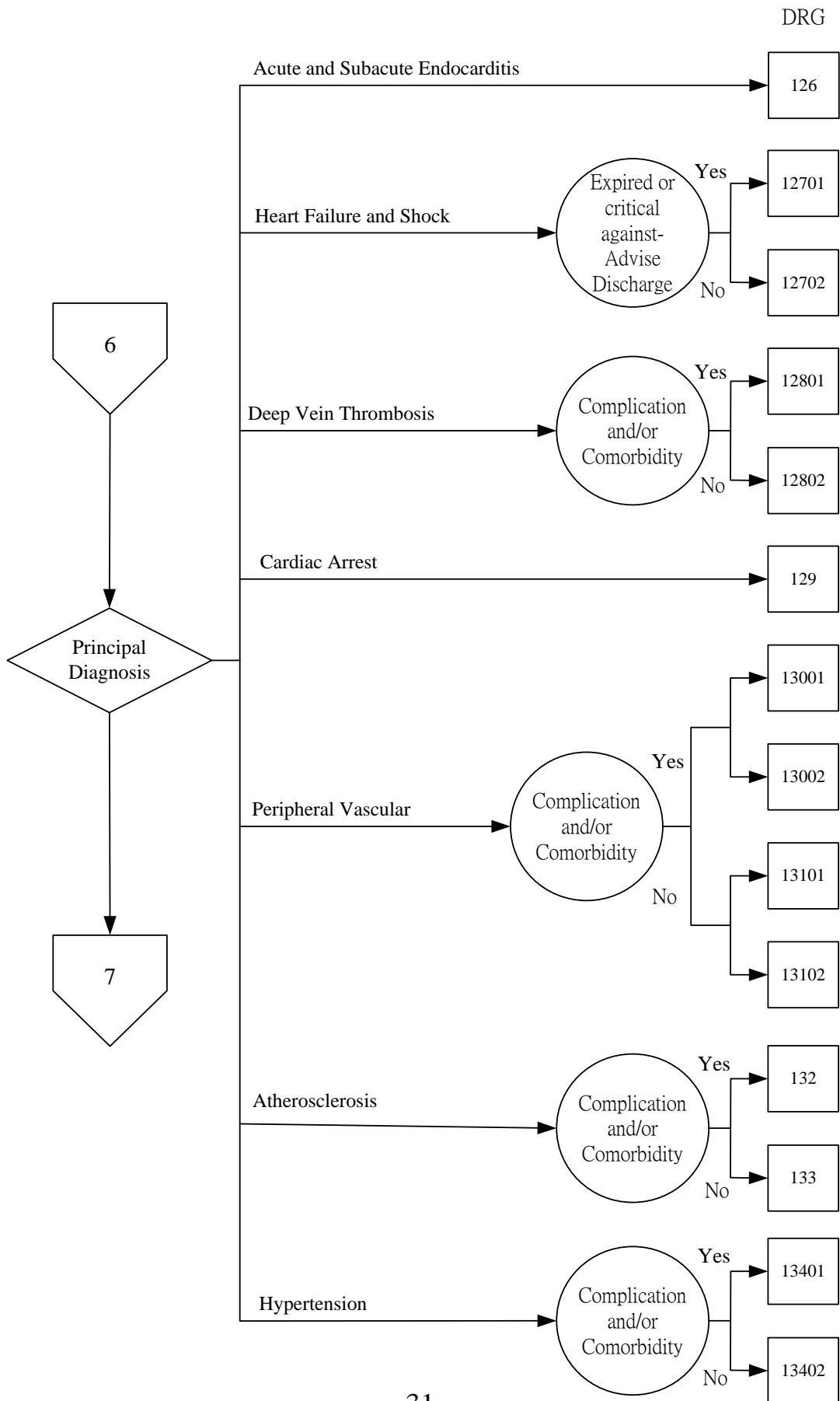

Major Diagnostic Category 5

Diseases and Disorders of the Circulatory System

Medical Partitioning(con't)

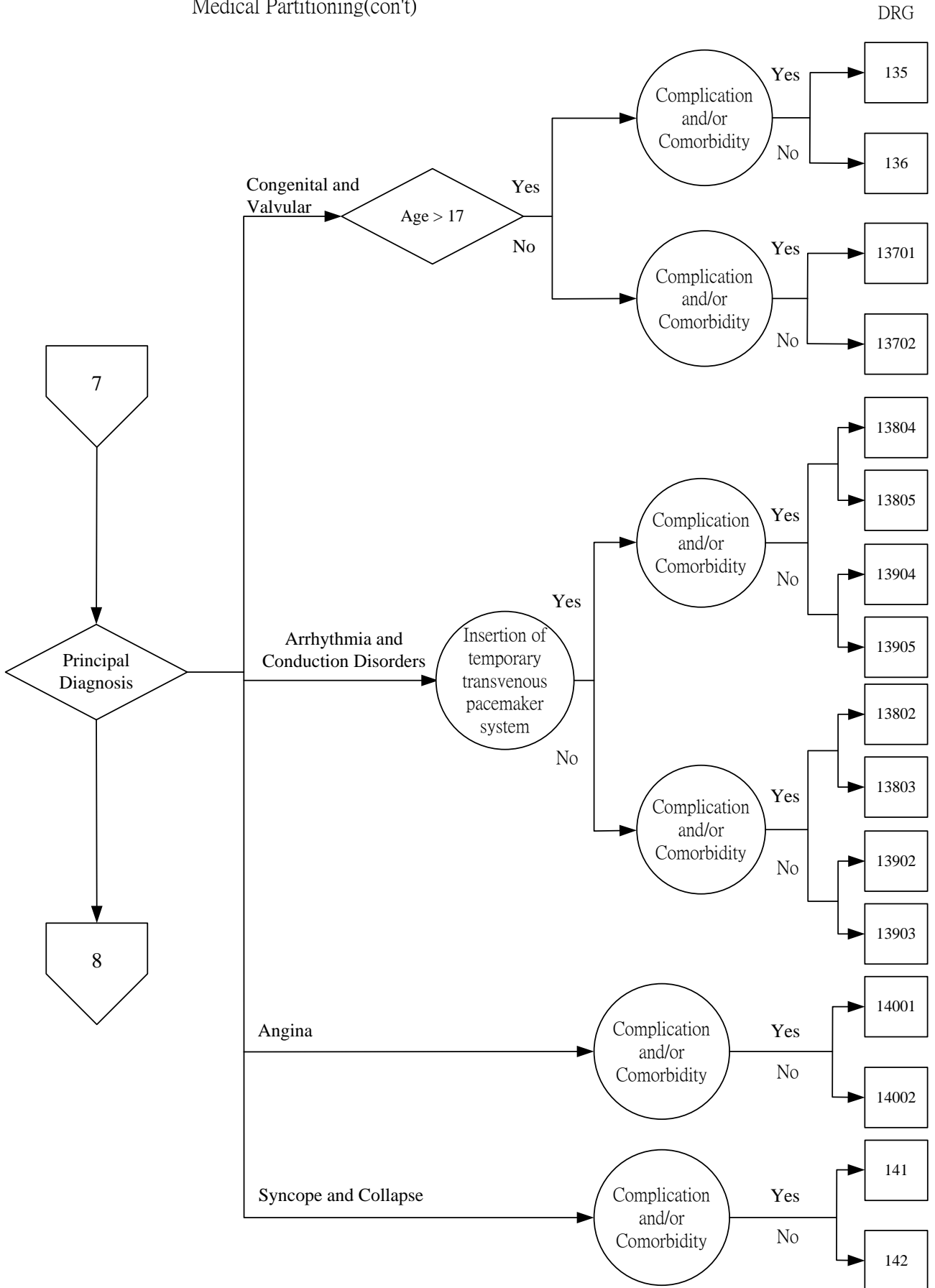

Major Diagnostic Category 5 Diseases and Disorders of the Circulatory System

Surgical Partitioning(con't)

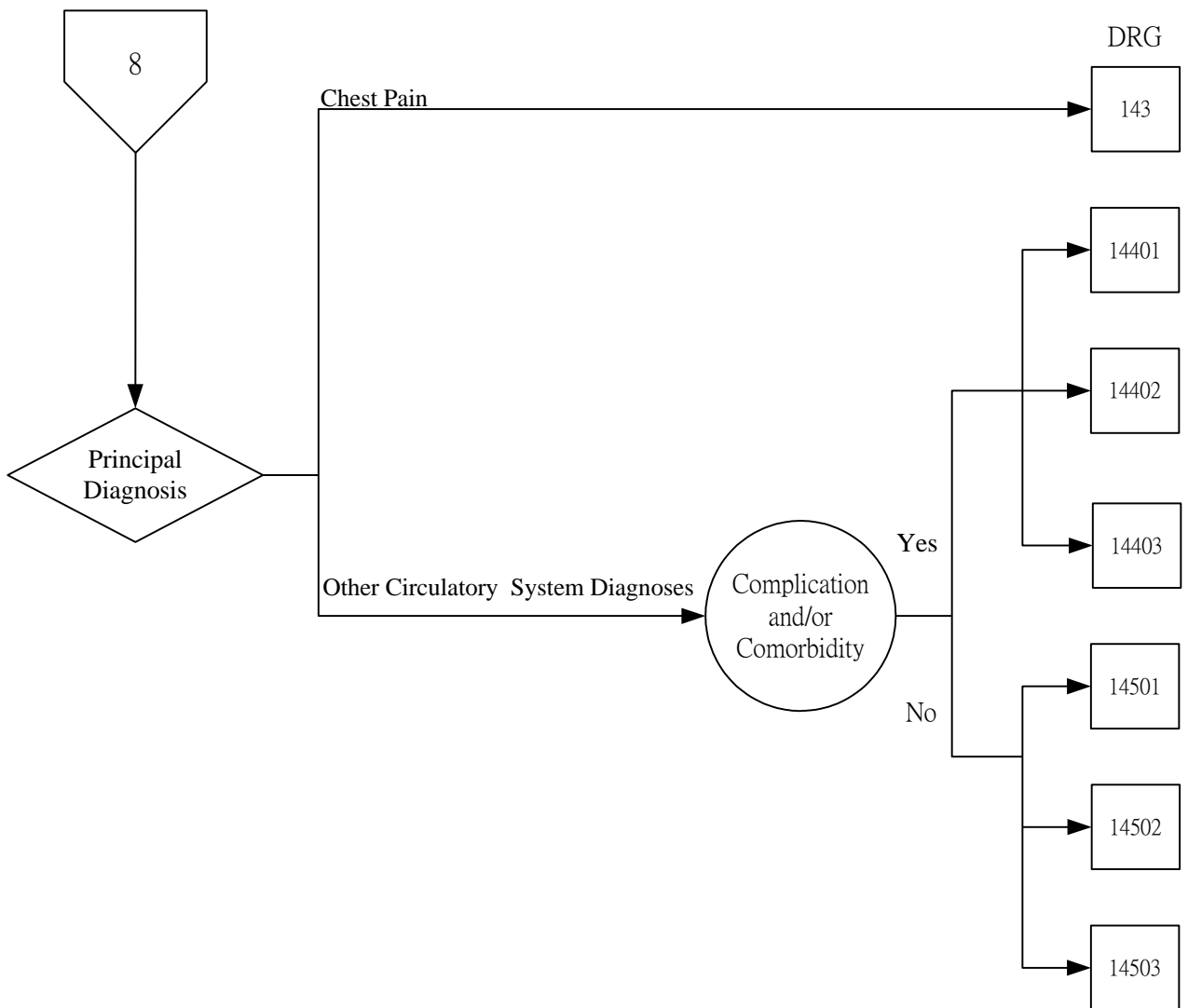

Major Diagnostic Category 6
Disease and Disorders of the Digestive System

Surgical Partitioning

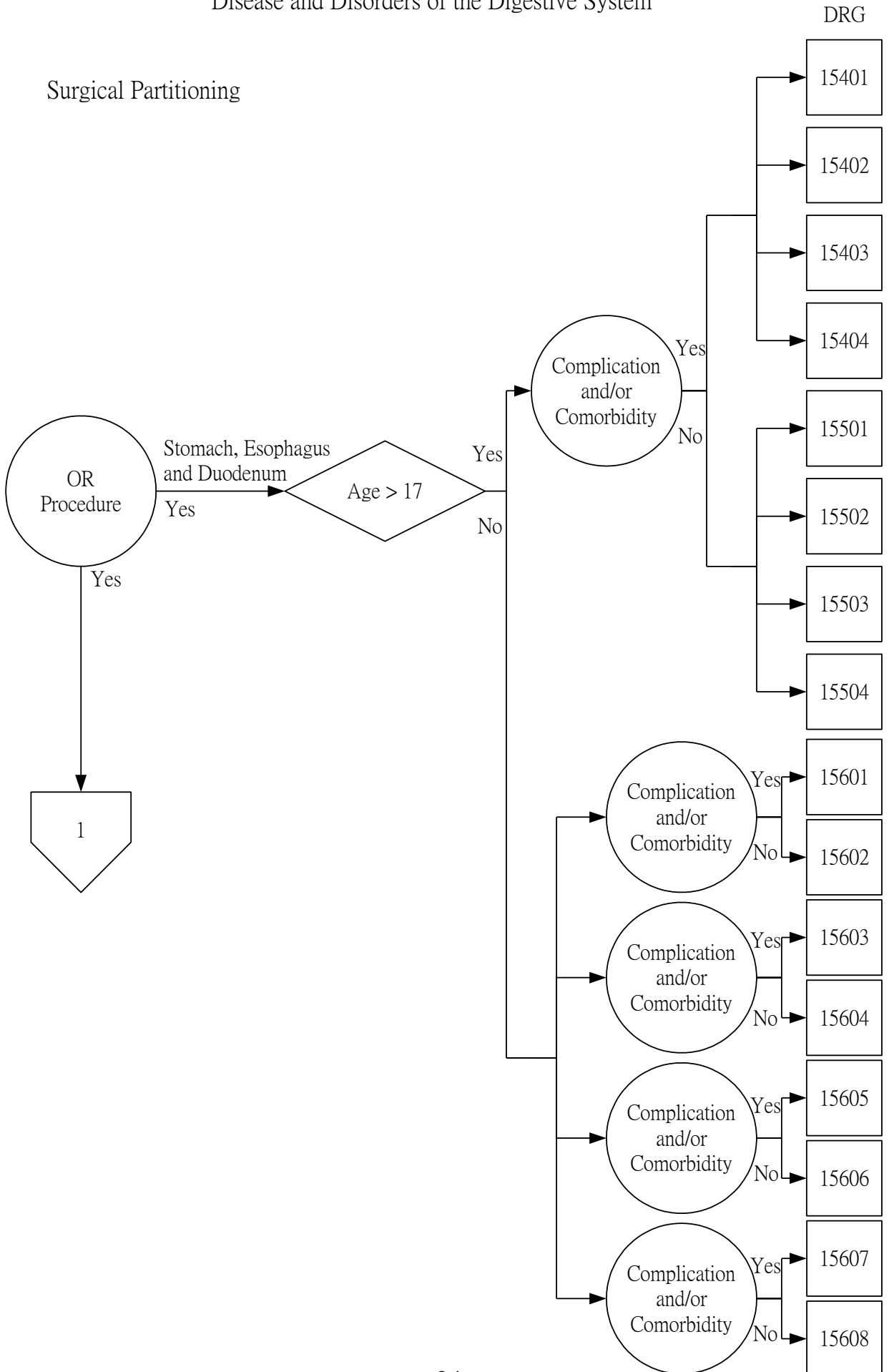

Major Diagnostic Category 6 Disease and Disorders of the Digestive System

Surgical Partitioning (con't)

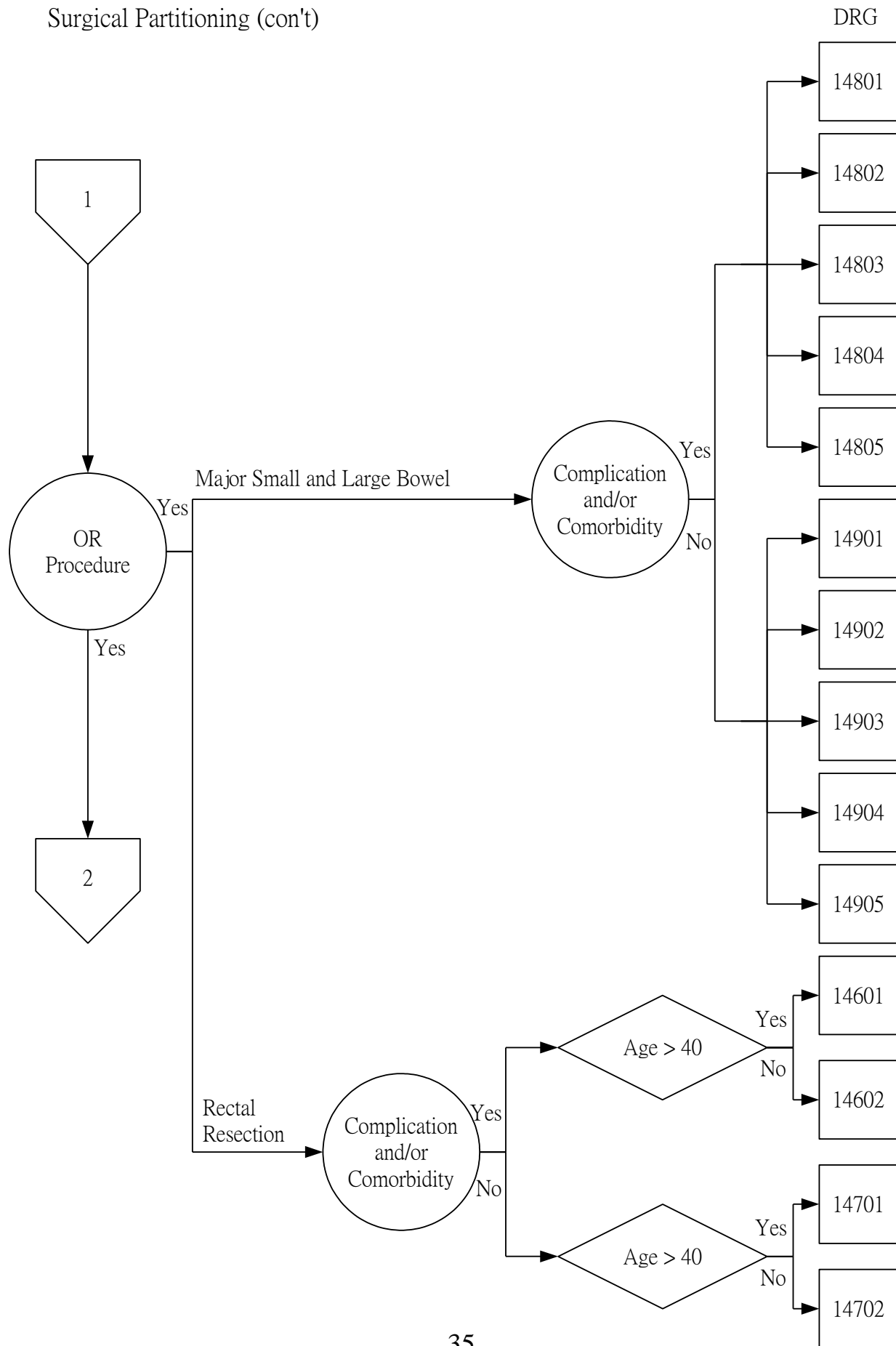

Major Diagnostic Category 6 Disease and Disorders of the Digestive System

Surgical Partitioning (con't)

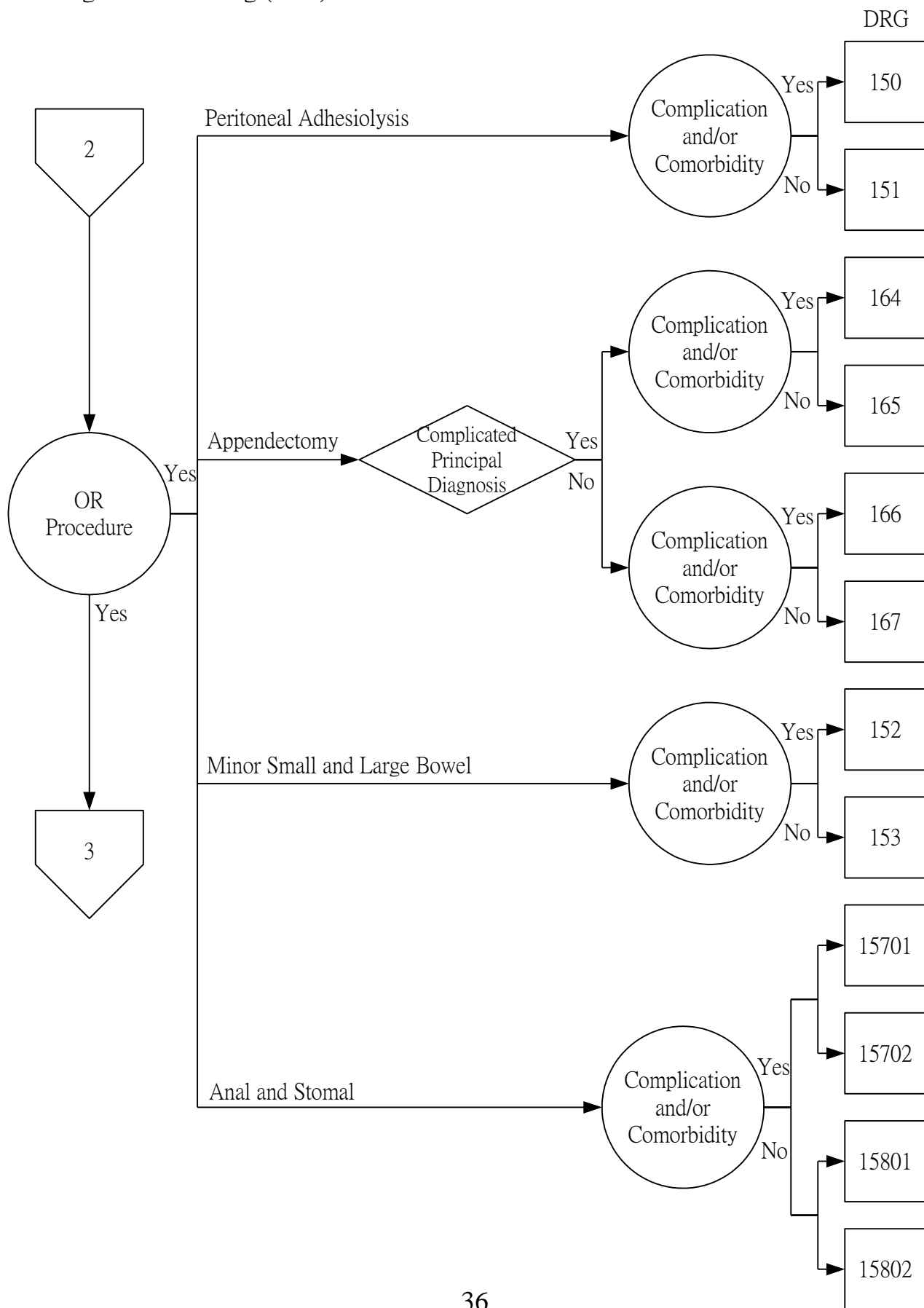

Major Diagnostic Category 6 Disease and Disorders of the Digestive System

Surgical Partitioning (con't)

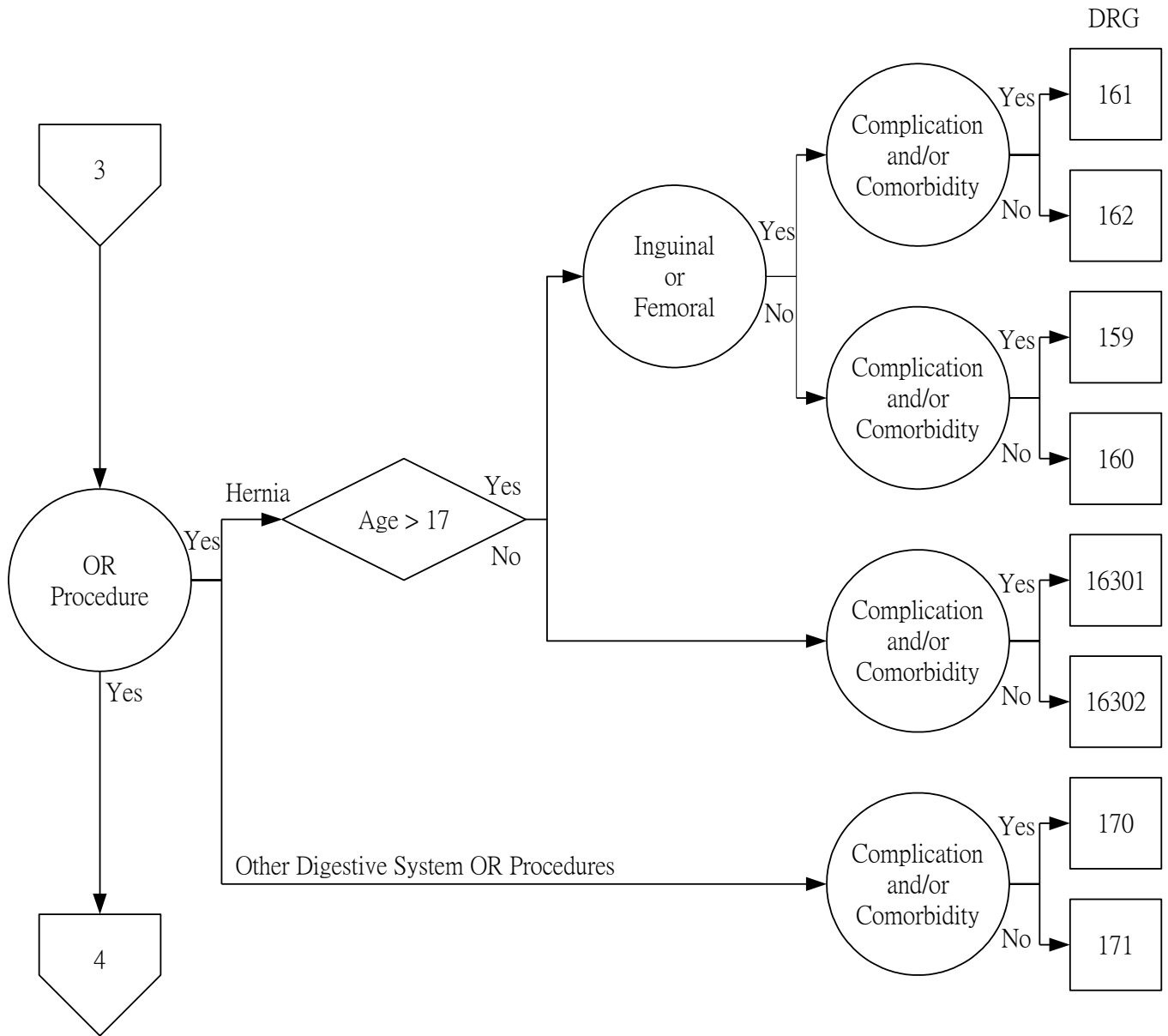

Major Diagnostic Category 6 Disease and Disorders of the Digestive System

Surgical Partitioning (con't)

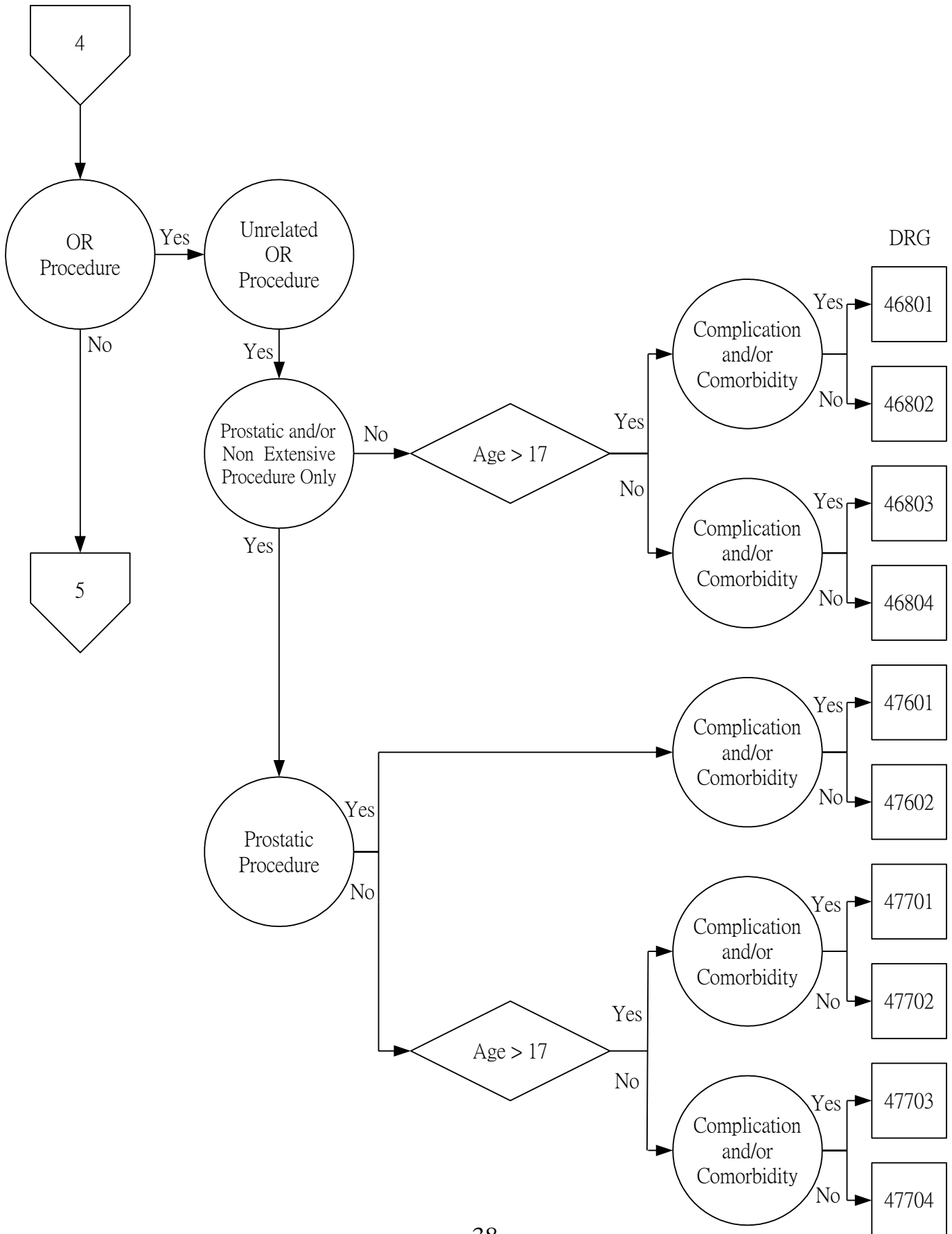

Major Diagnostic Category 6 Disease and Disorders of the Digestive System

Medical Partitioning

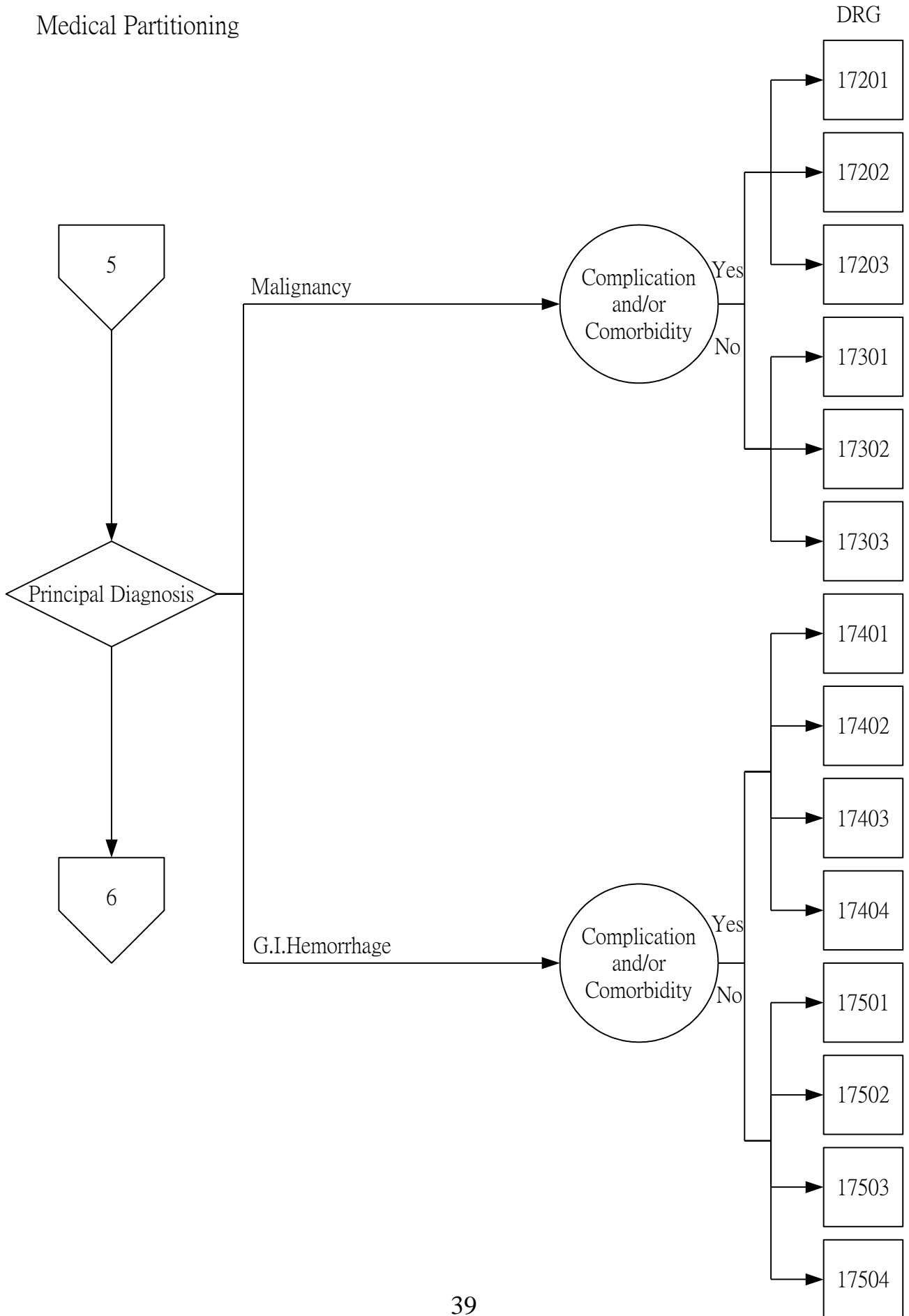

Major Diagnostic Category 6
Disease and Disorders of the Digestive System

Medical Partitioning (con't)

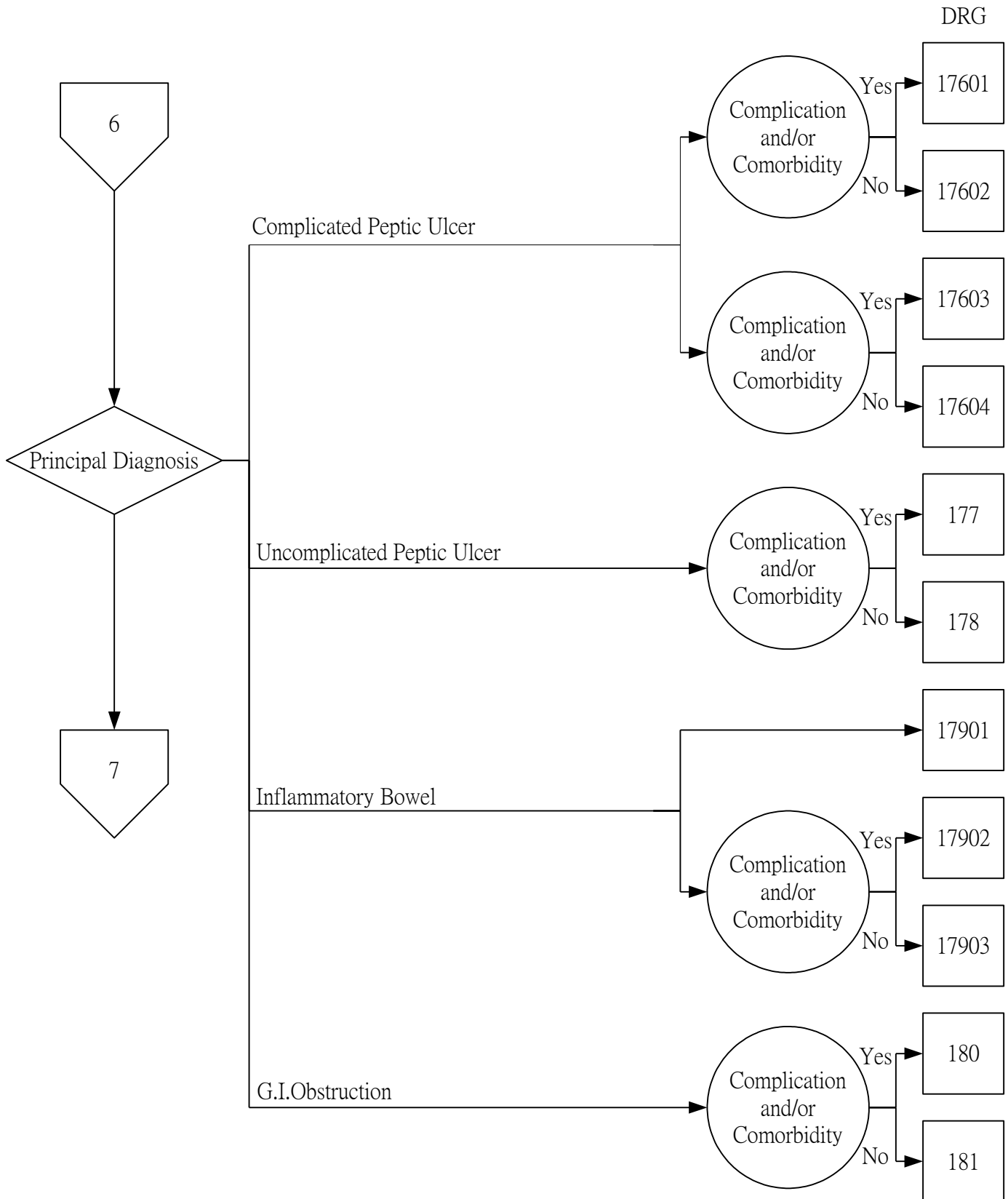

Major Diagnostic Category 6

Disease and Disorders of the Digestive System

Medical Partitioning (con't)

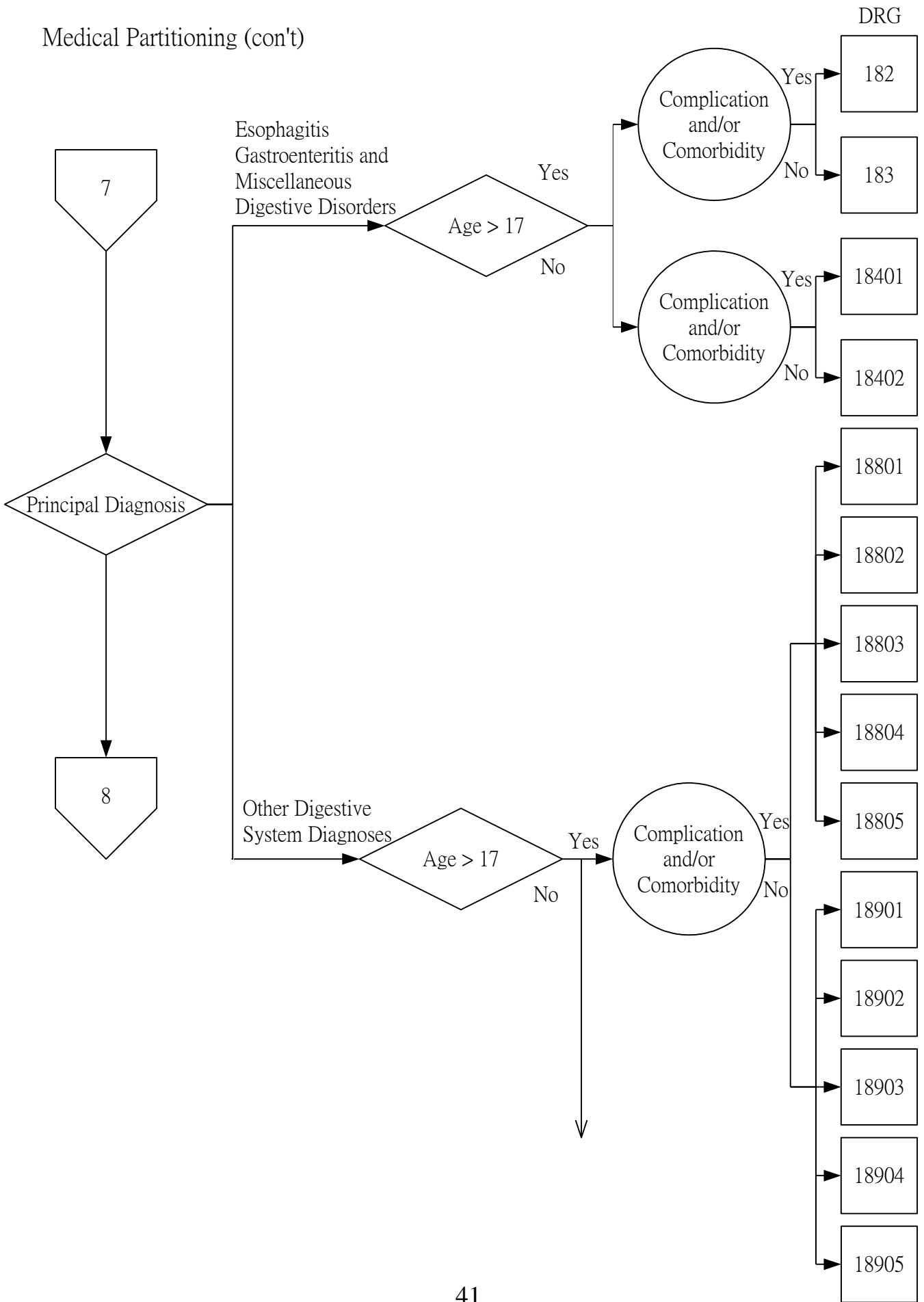

Major Diagnostic Category 6 Disease and Disorders of the Digestive System

Medical Partitioning (con't)

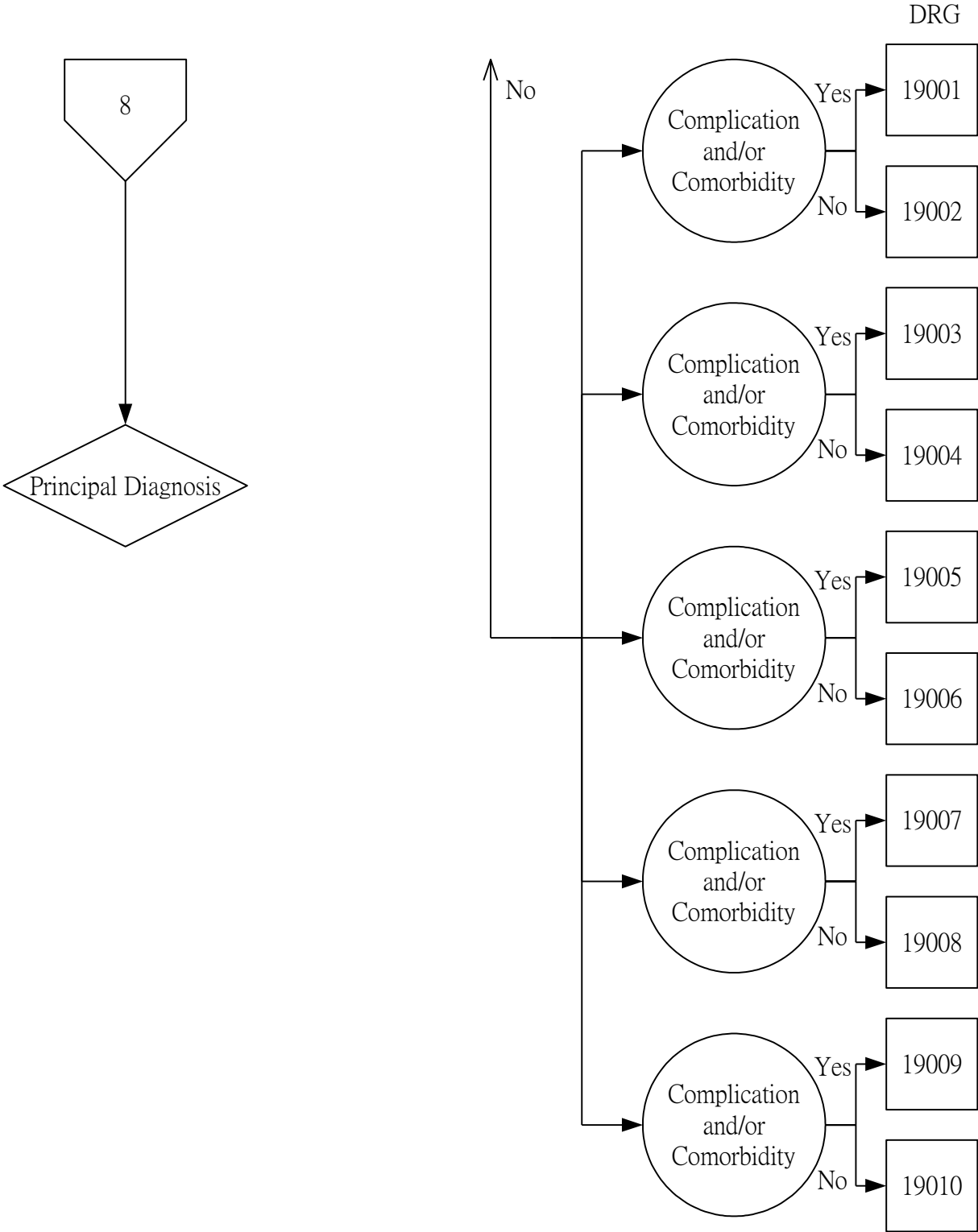

Major Diagnostic Category 7

Diseases and Disorders of the Hepatobiliary System and Pancreas

Surgical Partitioning

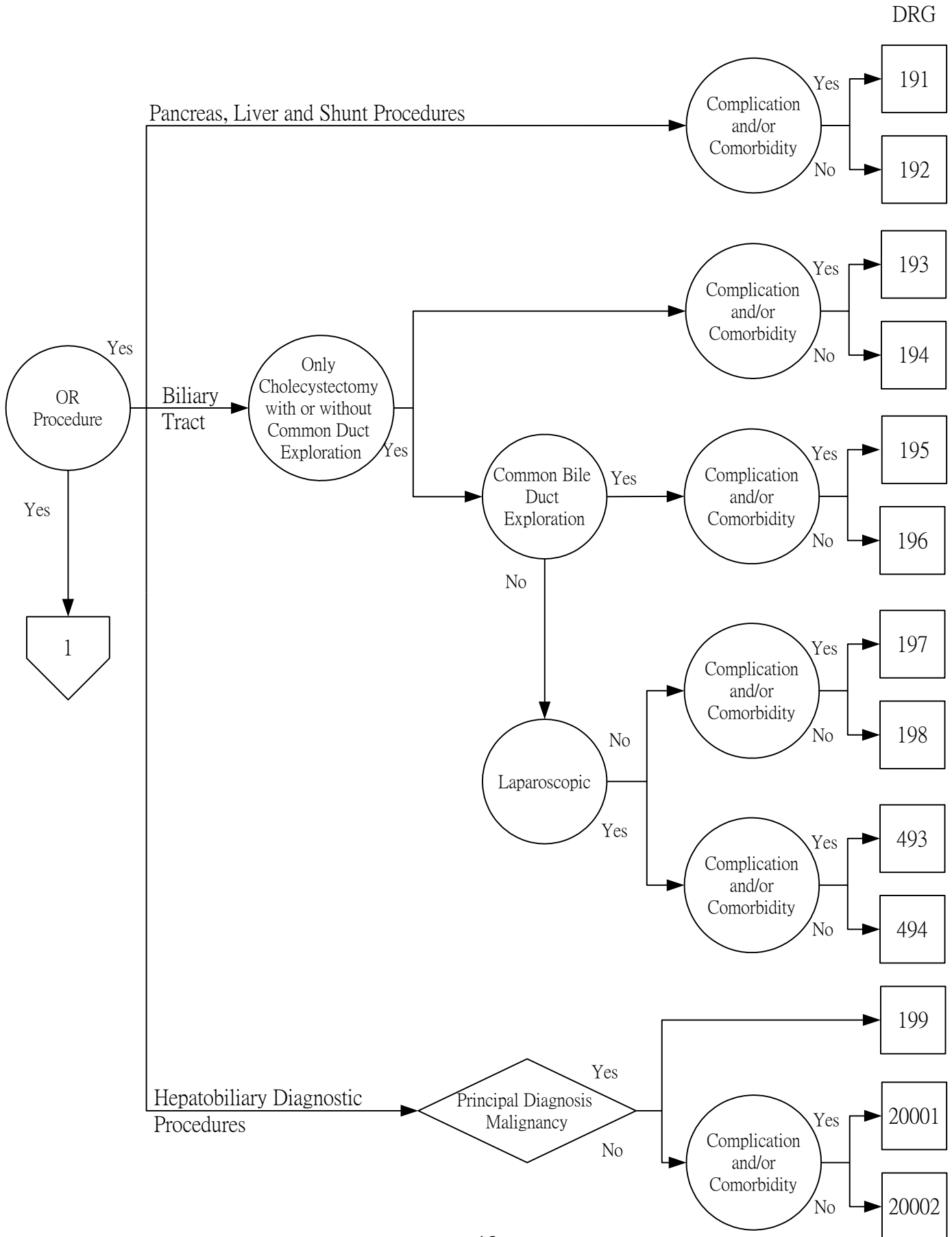

Major Diagnostic Category 7

Diseases and Disorders of the Hepatobiliary System and Pancreas

Surgical Partitioning(con't)

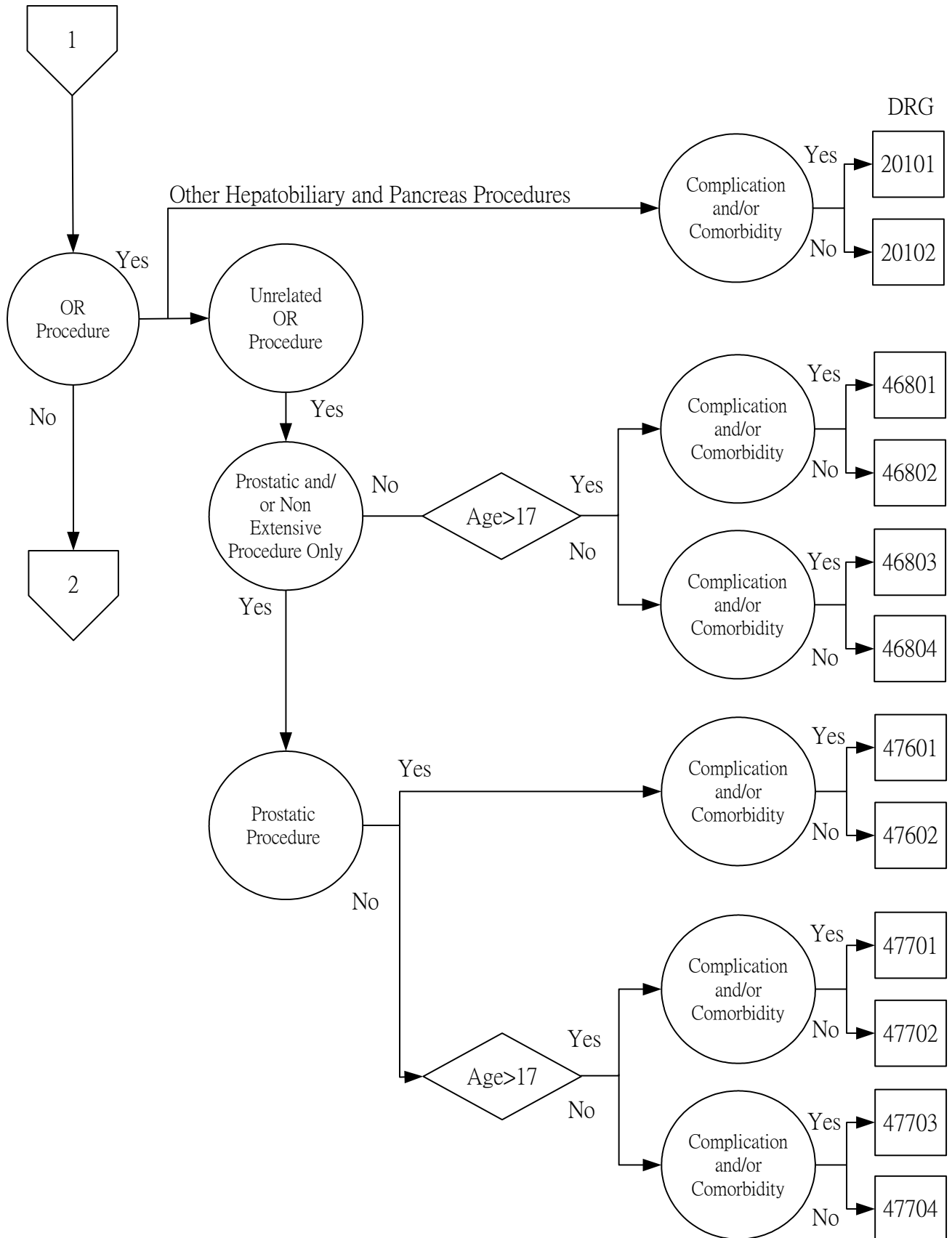

Major Diagnostic Category 7

Diseases and Disorders of the Hepatobiliary System and Pancreas

Medical Partitioning

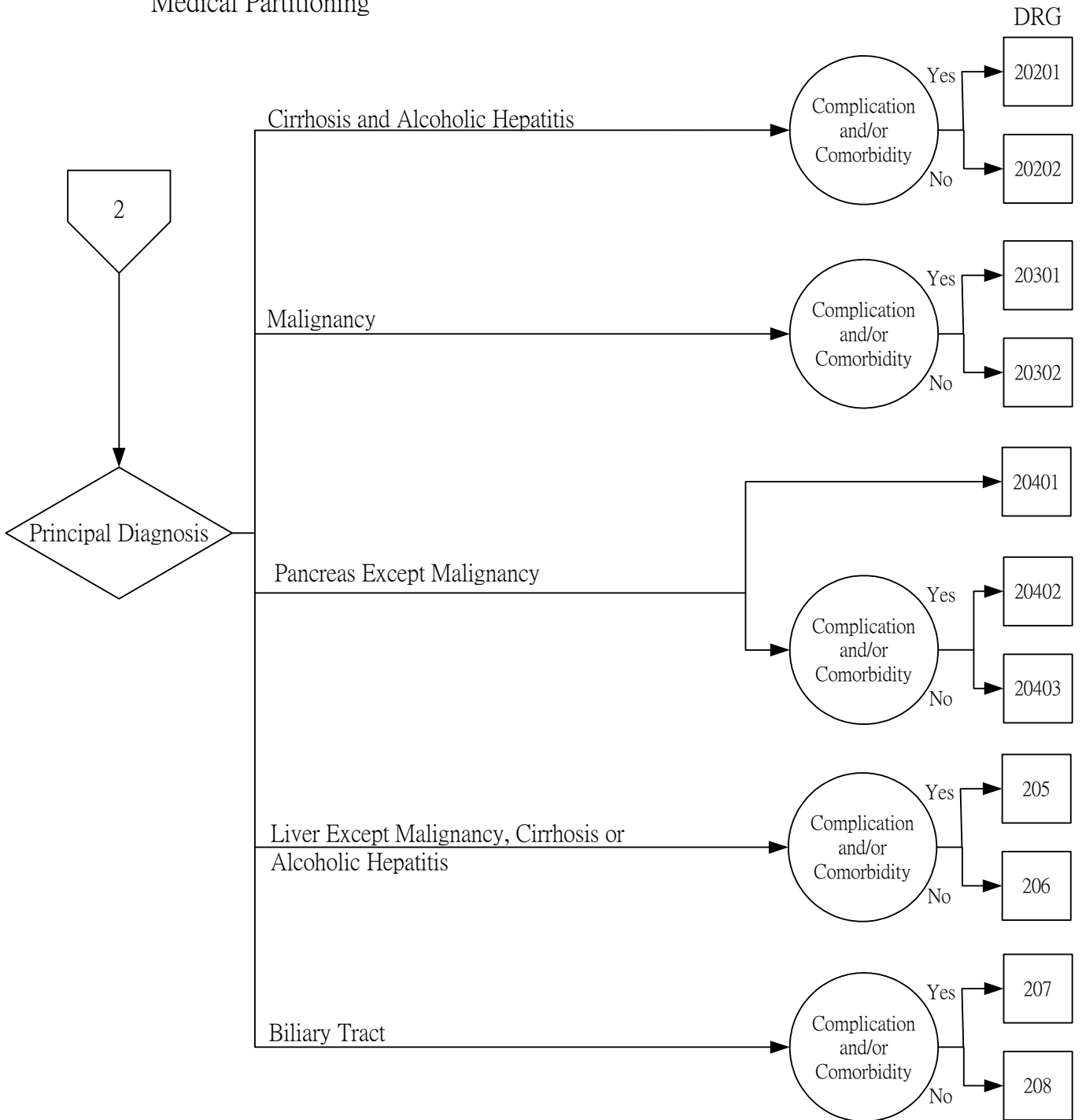

Major Diagnostic Category 8

Diseases and Disorders of the Musculoskeletal System and Connective Tissue

Surgical Partitioning

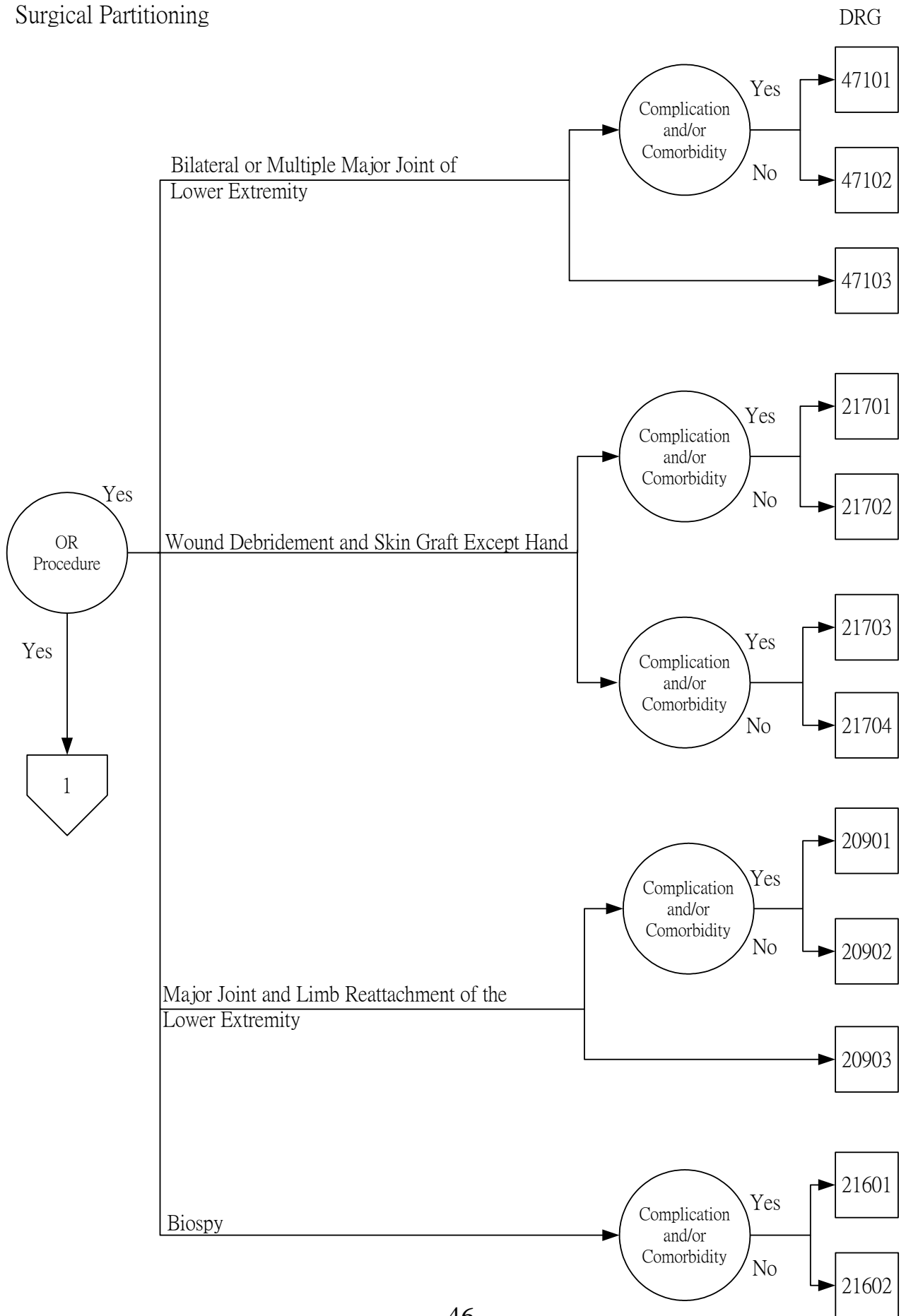

Major Diagnostic Category 8

Diseases and Disorders of the Musculoskeletal System and Connective Tissue

Surgical Partitioning(con't)

DRG

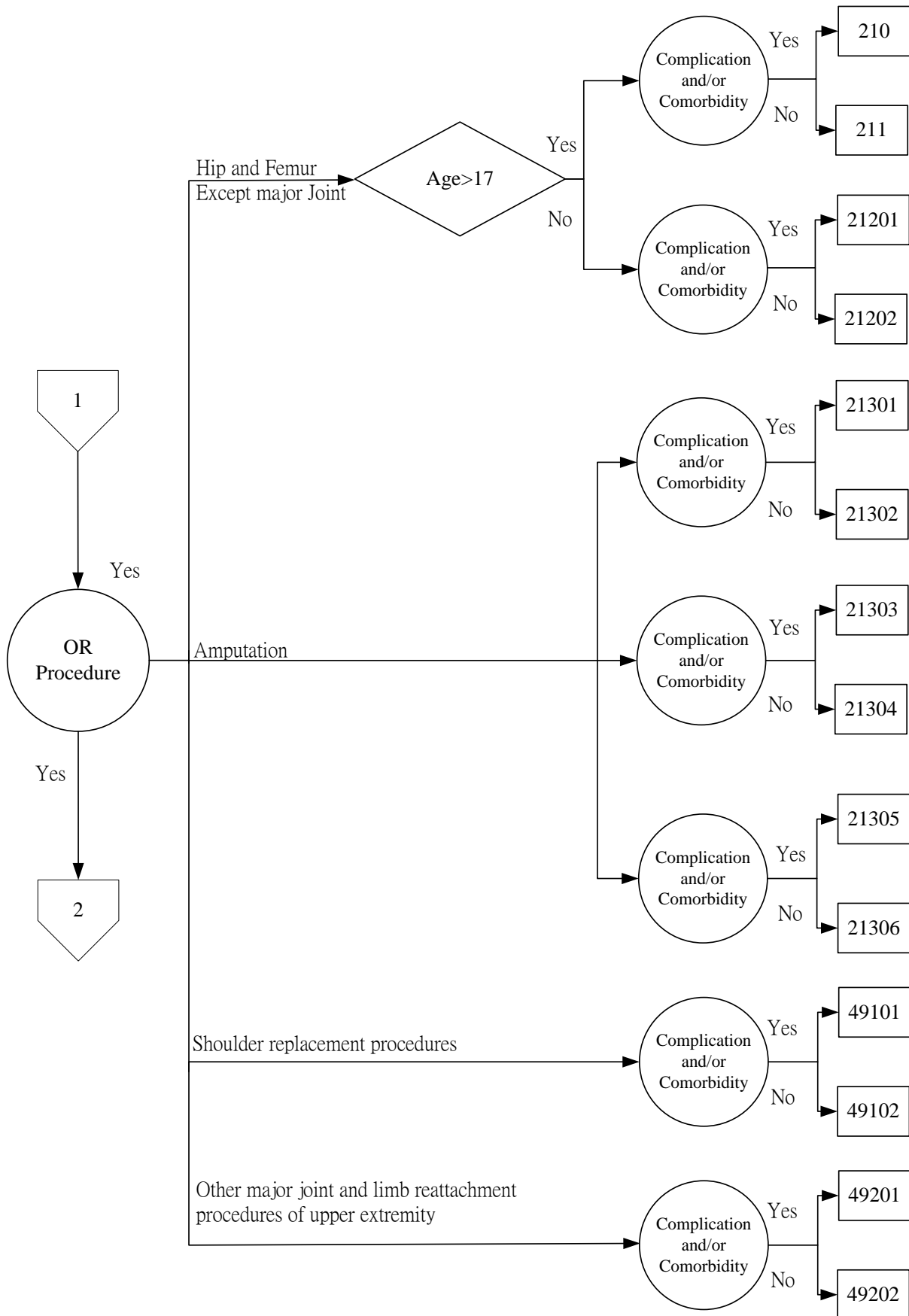

Major Diagnostic Category 8

Diseases and Disorders of the Musculoskeletal System and Connective Tissue

Surgical Partitioning(con't)

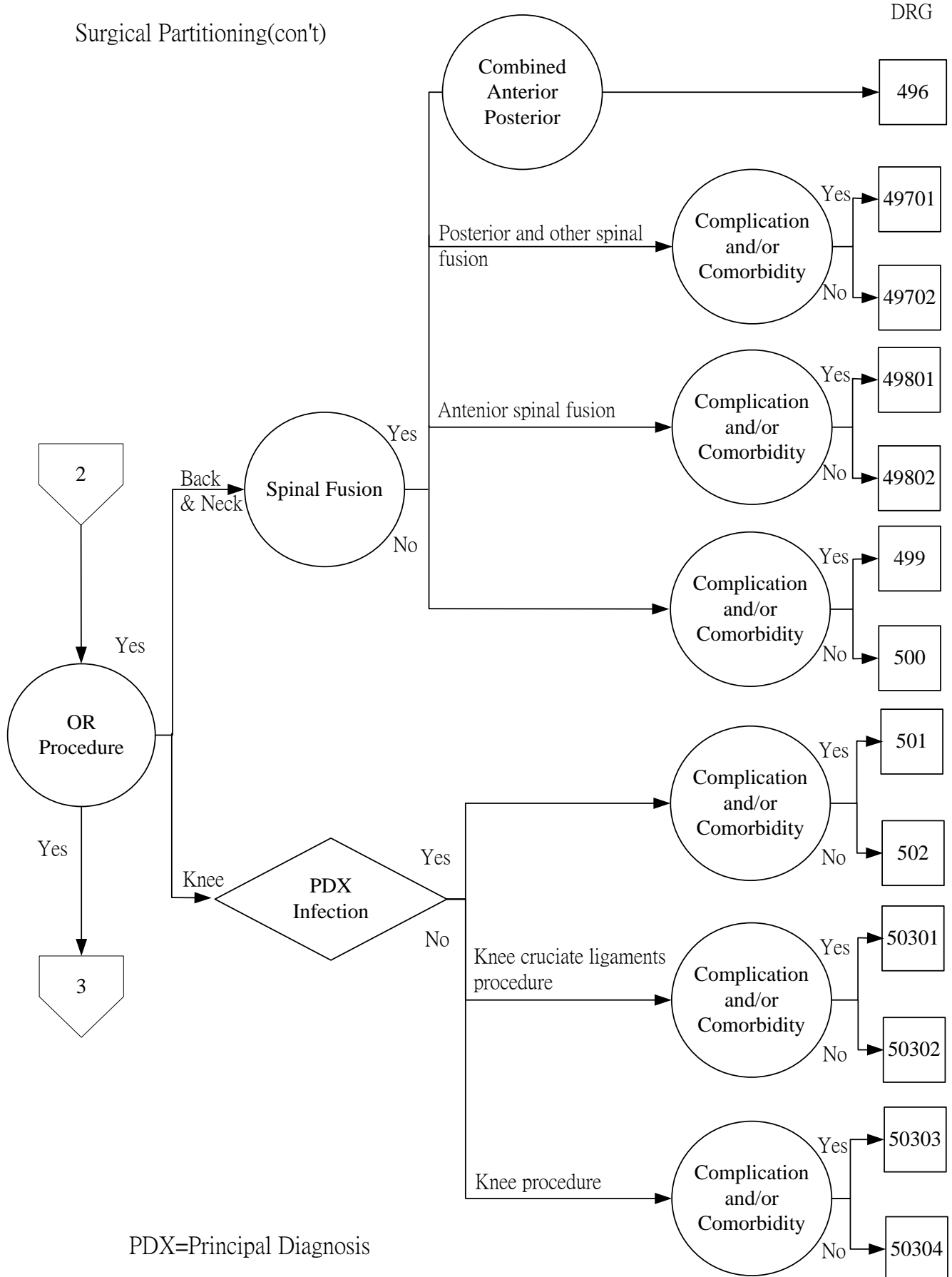

PDX=Principal Diagnosis

Major Diagnostic Category 8

Diseases and Disorders of the Musculoskeletal System and Connective Tissue

Surgical Partitioning(con't)

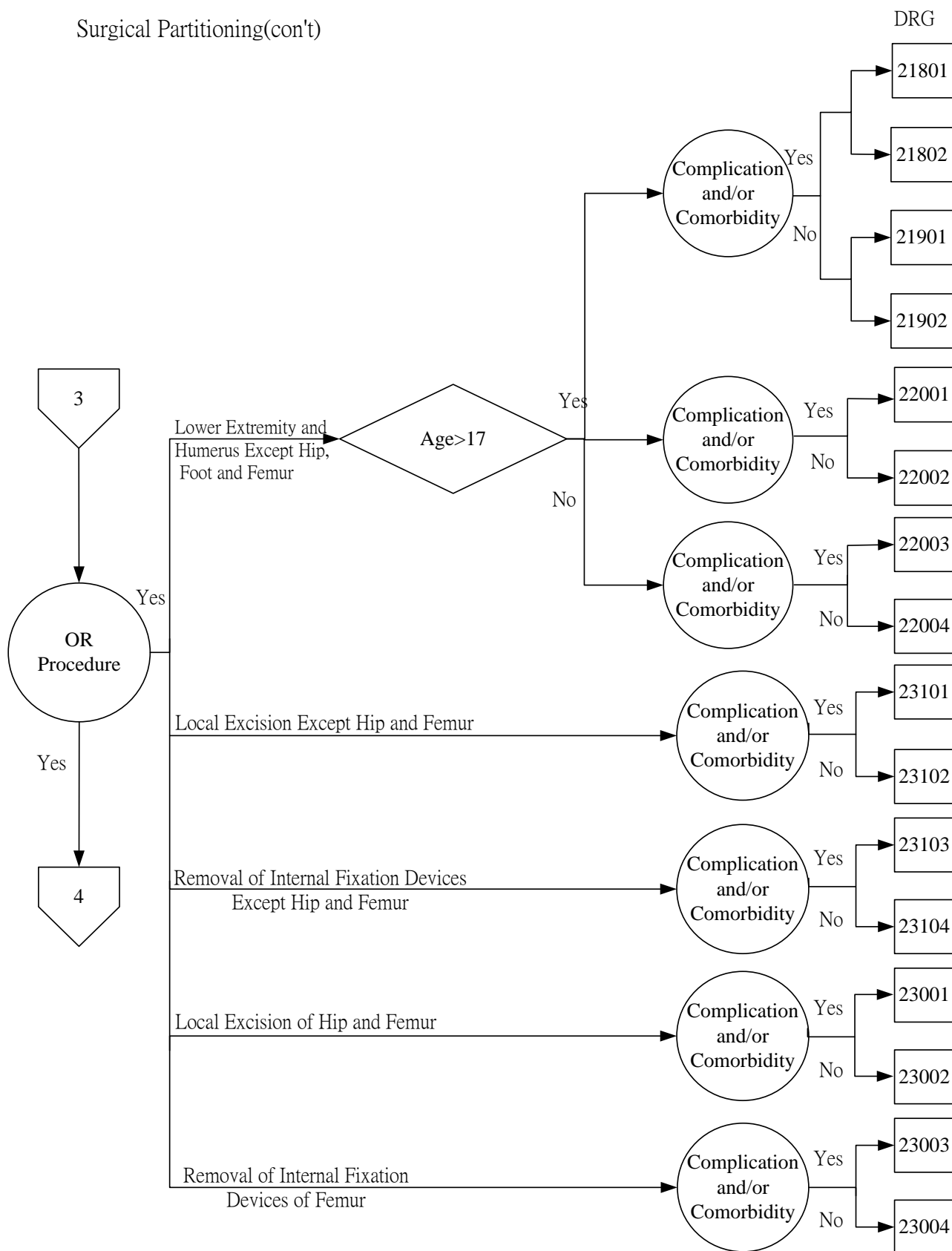

Major Diagnostic Category 8

Diseases and Disorders of the Musculoskeletal System and Connective Tissue

Surgical Partitioning(con't)

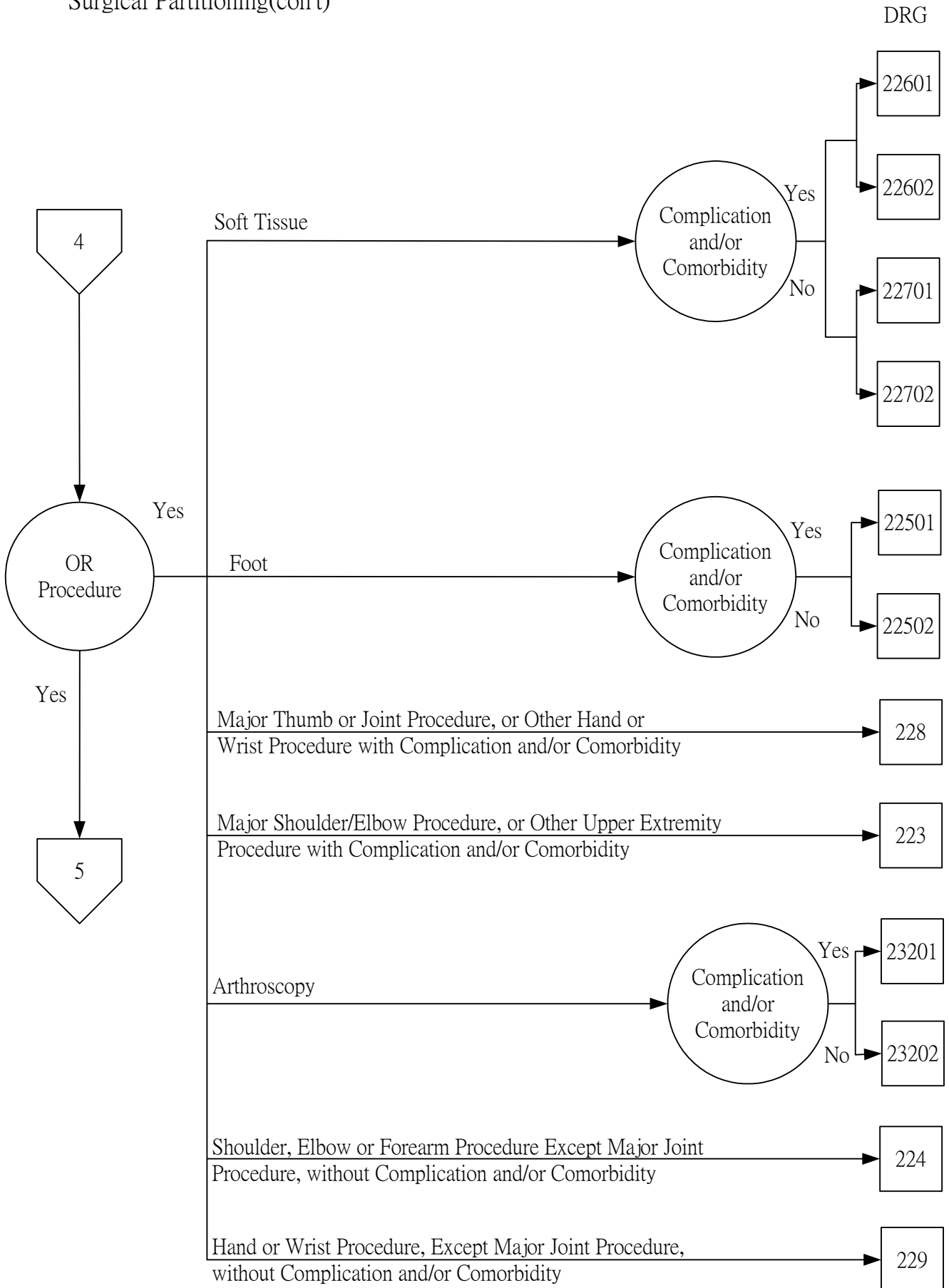

Major Diagnostic Category 8

Diseases and Disorders of the Musculoskeletal System and Connective Tissue

Surgical Partitioning(con't)

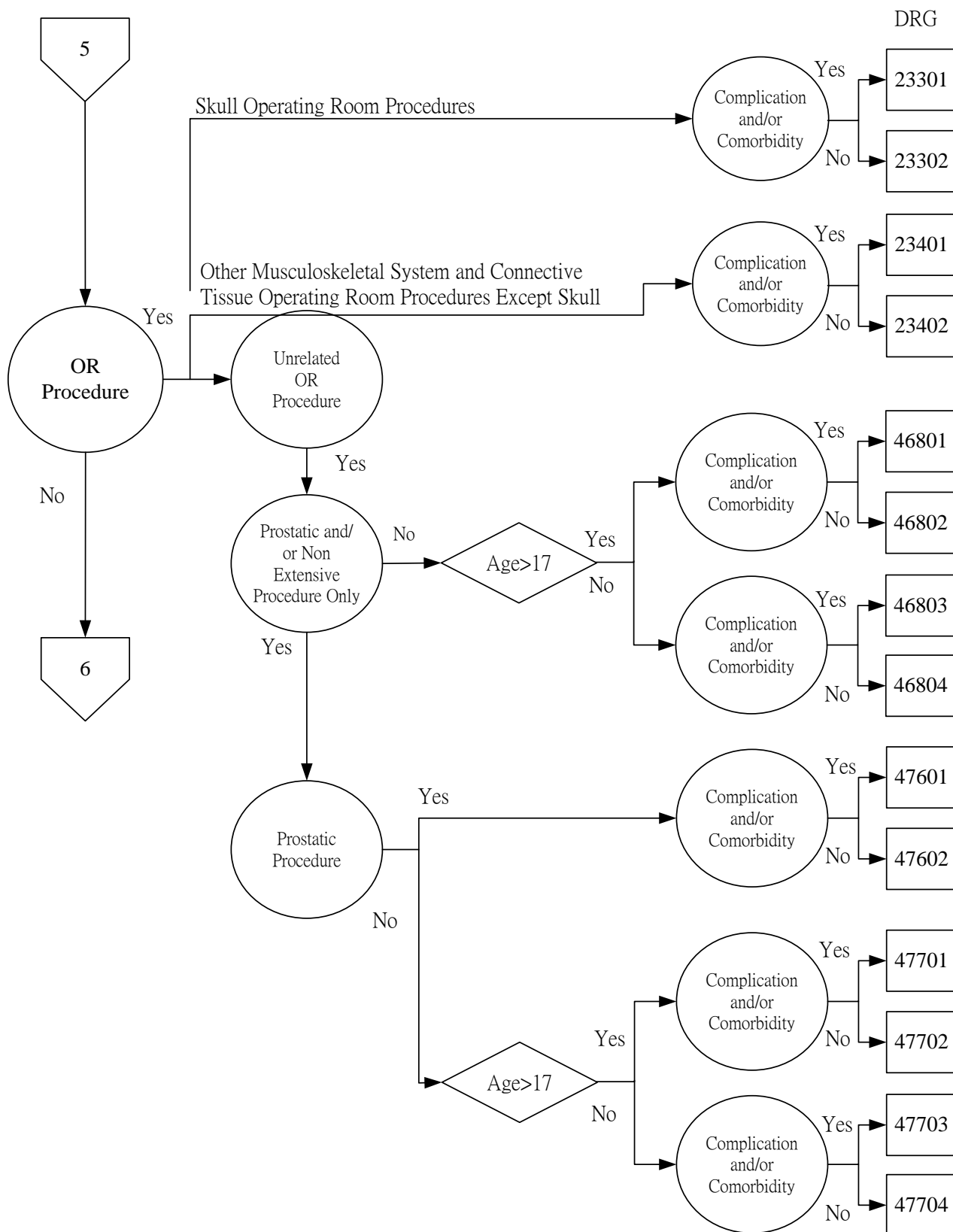

Major Diagnostic Category 8

Diseases and Disorders of the Musculoskeletal System and Connective Tissue

Medical Partitioning

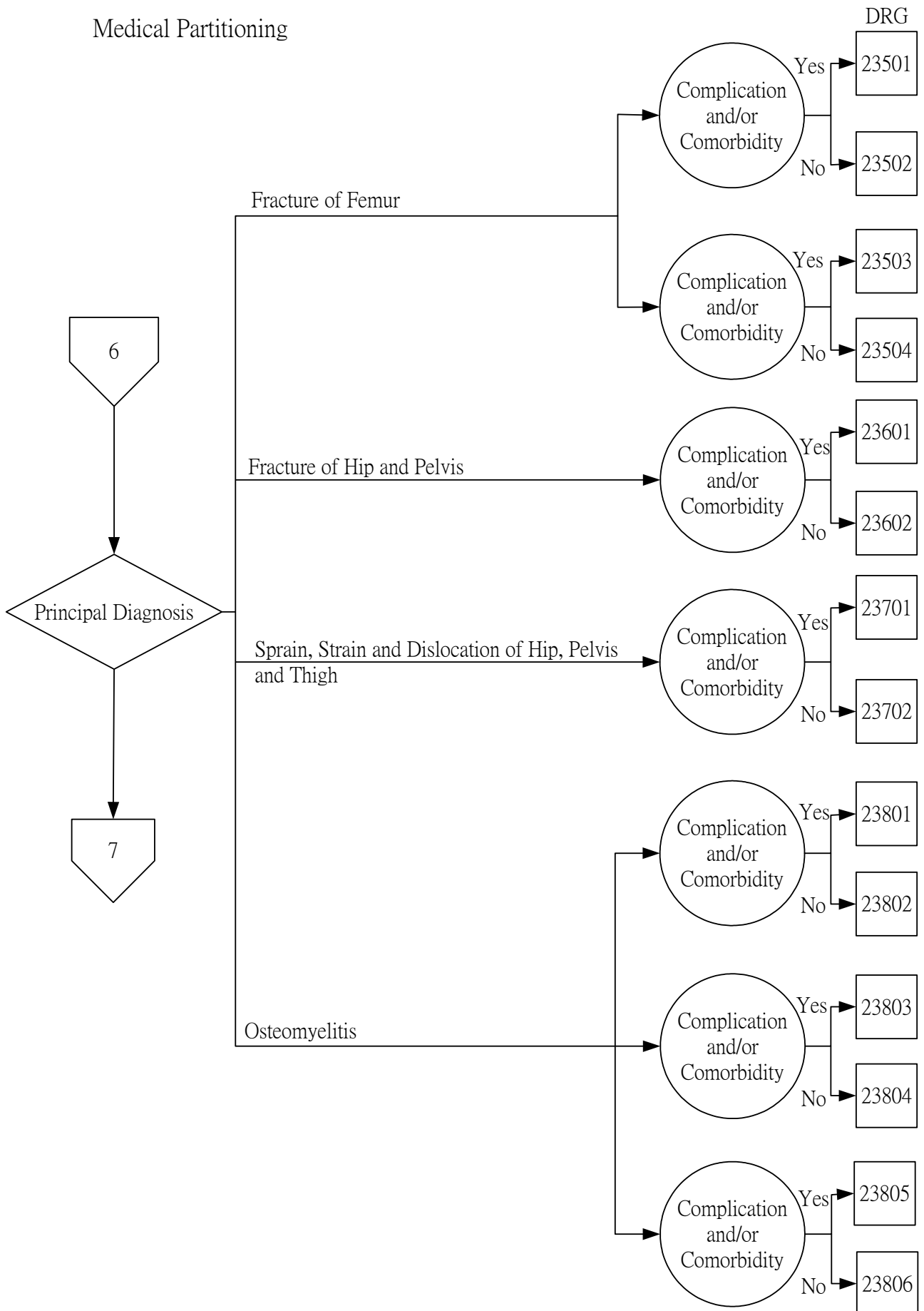

Major Diagnostic Category 8

Diseases and Disorders of the Musculoskeletal System and Connective Tissue

Medical Partitioning(con't)

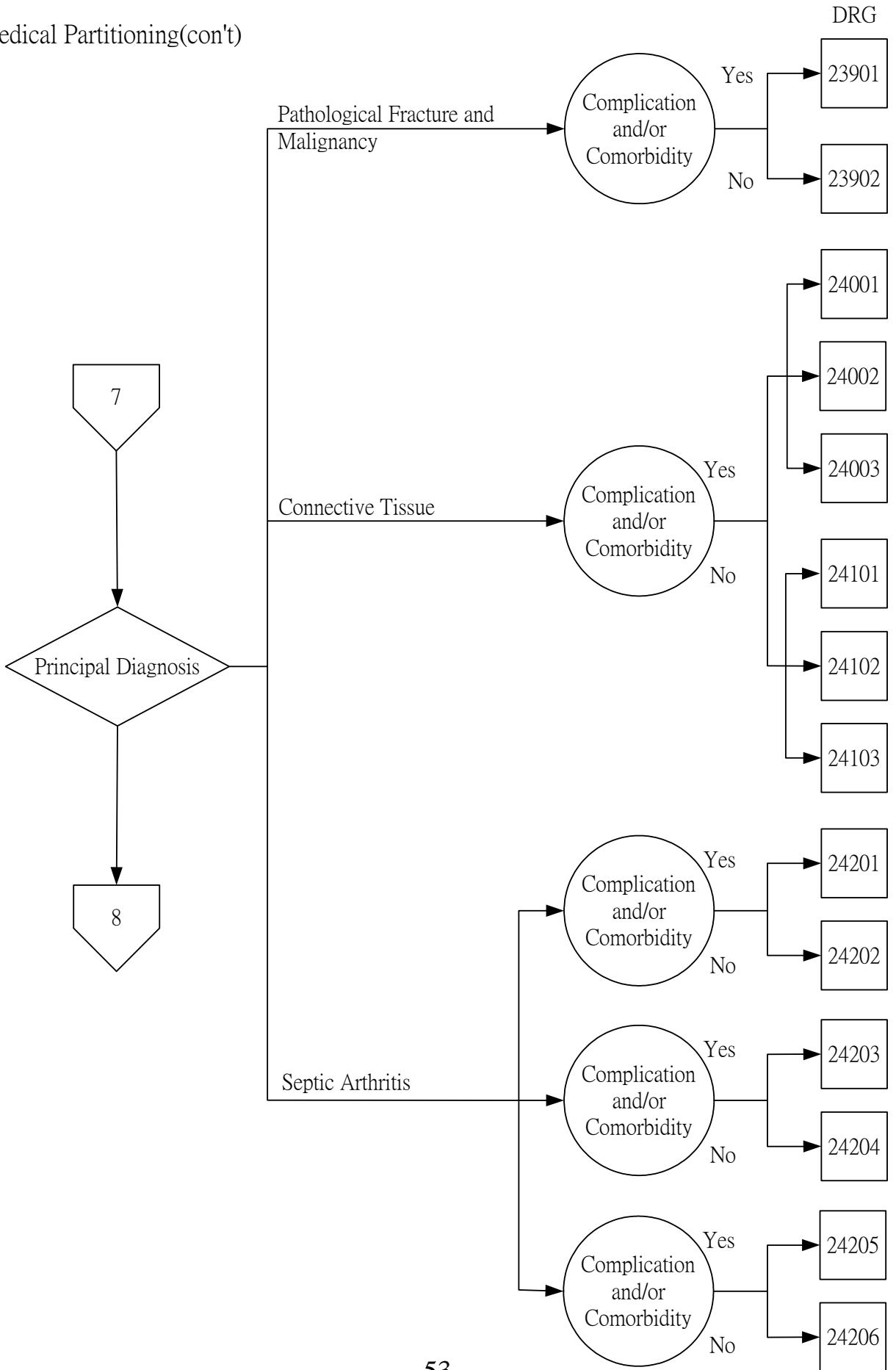

Major Diagnostic Category 8

Diseases and Disorders of the Musculoskeletal System and Connective Tissue

Medical Partitioning(con't)

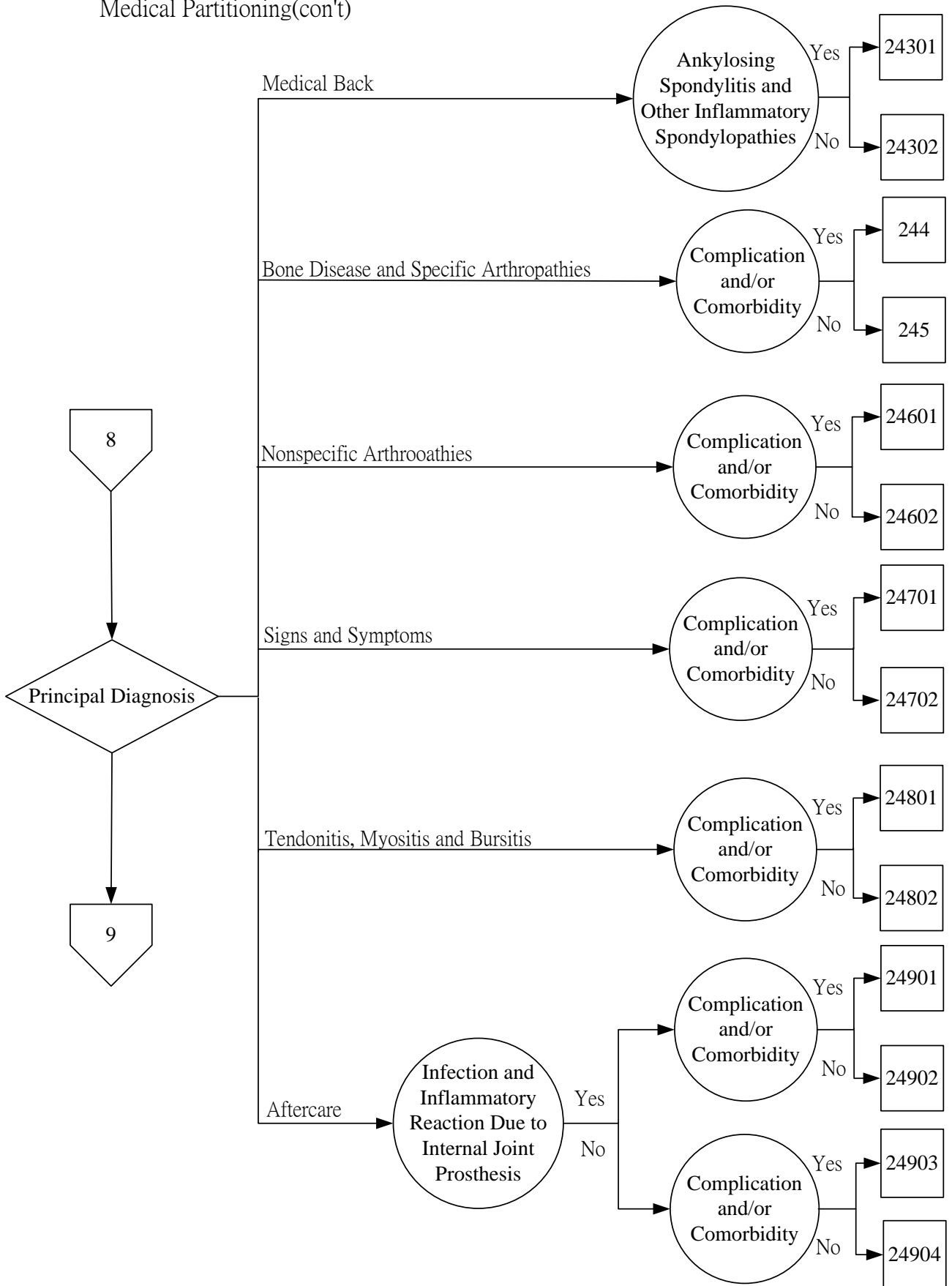

Major Diagnostic Category 8

Diseases and Disorders of the Musculoskeletal System and Connective Tissue

Medical Partitioning(con't)

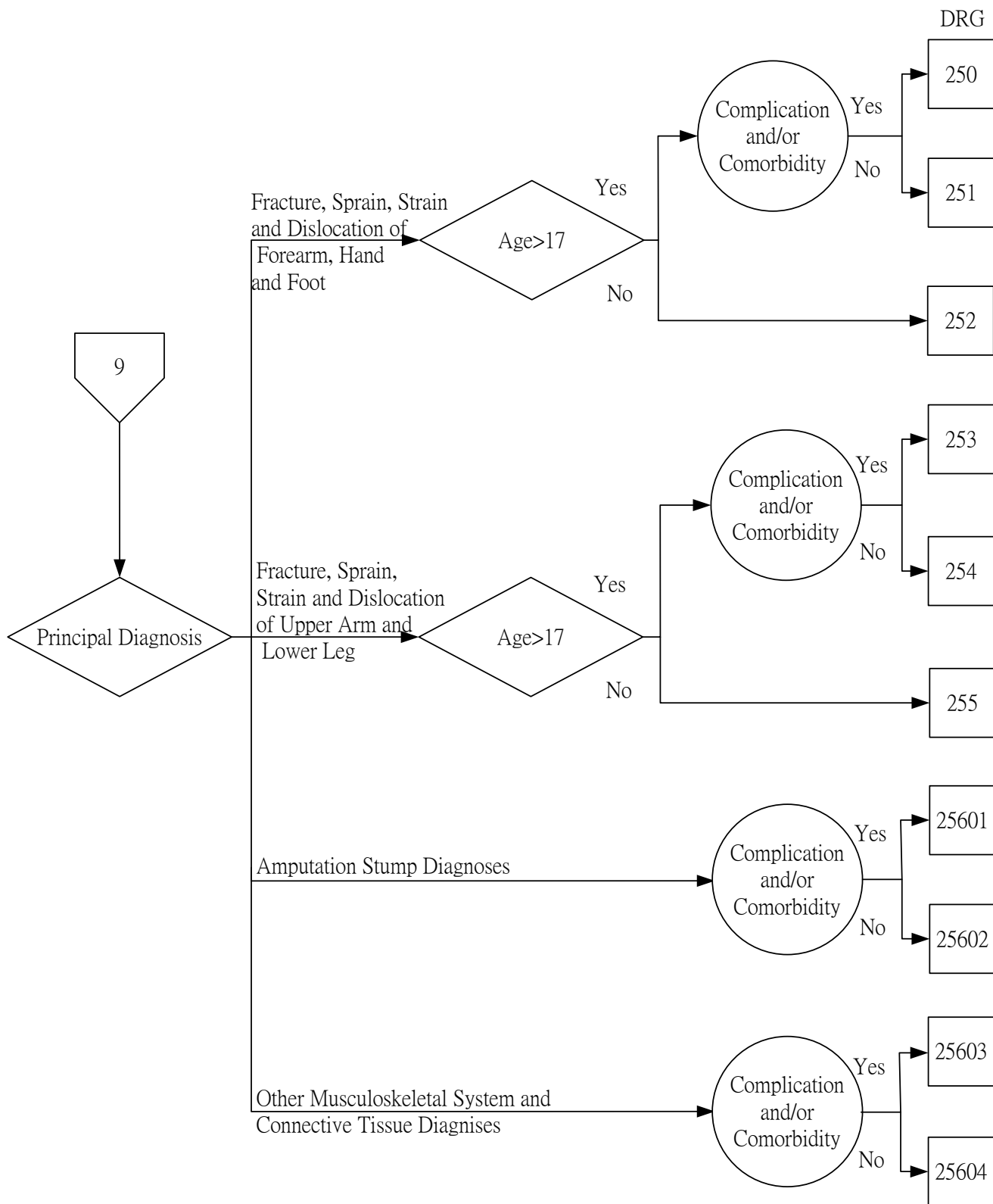

Major Diagnostic Category 9

Diseases and Disorders of the Skin, Subcutaneous Tissue and Breast

Surgical Partitioning

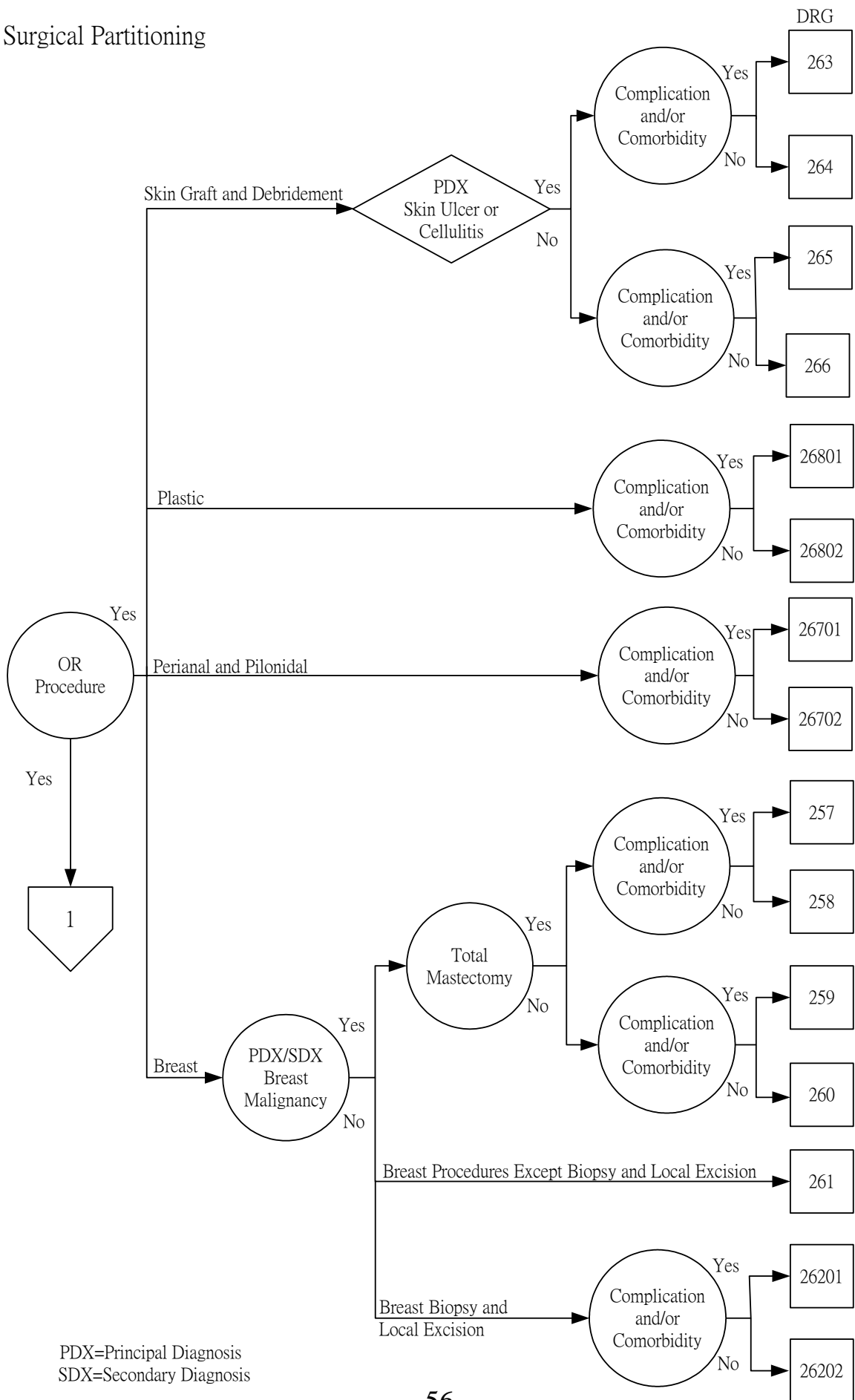

PDX=Principal Diagnosis
SDX=Secondary Diagnosis

Major Diagnostic Category 9

Diseases and Disorders of the Skin, Subcutaneous Tissue and Breast

Surgical Partitioning(con't)

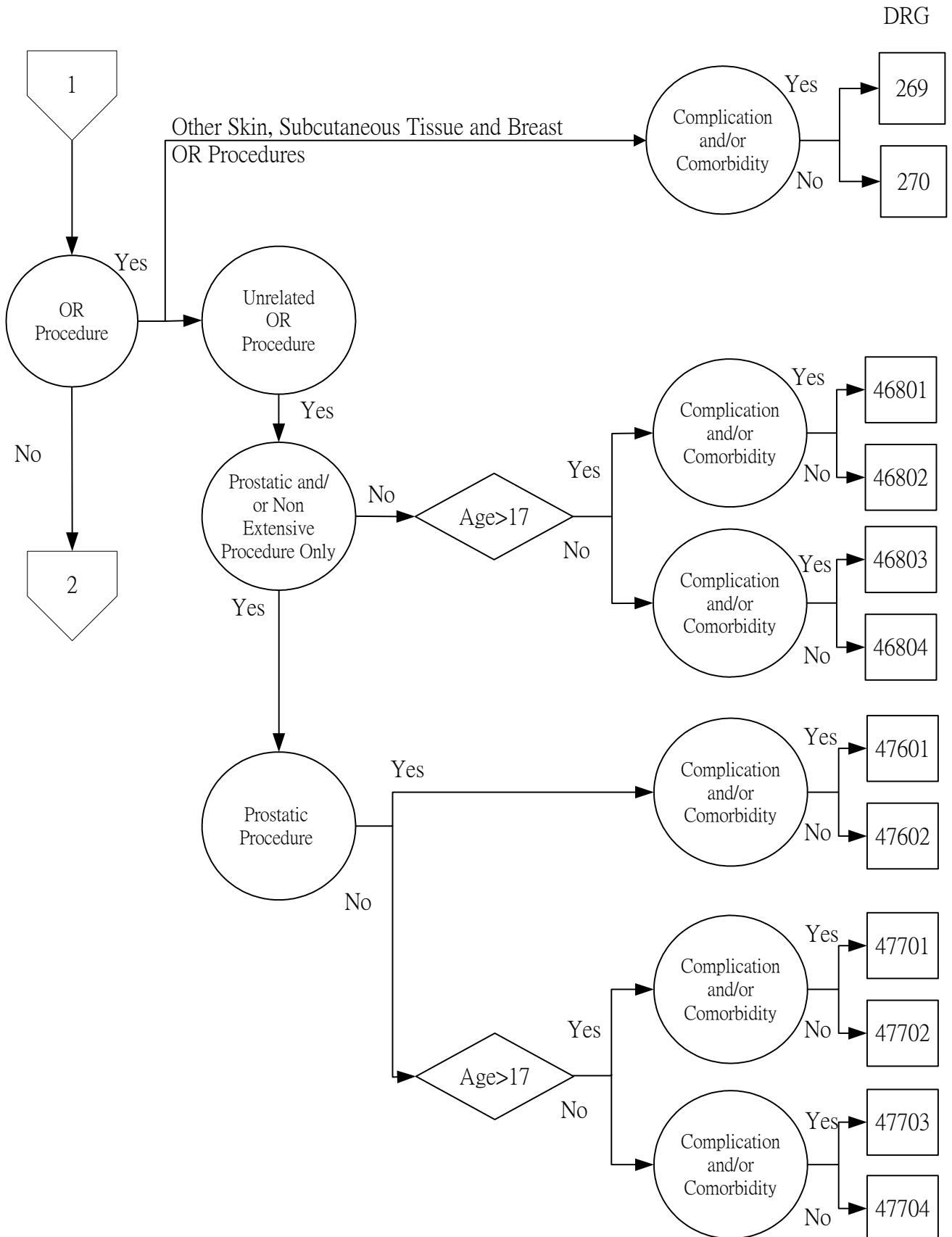

Major Diagnostic Category 9

Diseases and Disorders of the Skin, Subcutaneous Tissue and Breast

Medical Partitioning

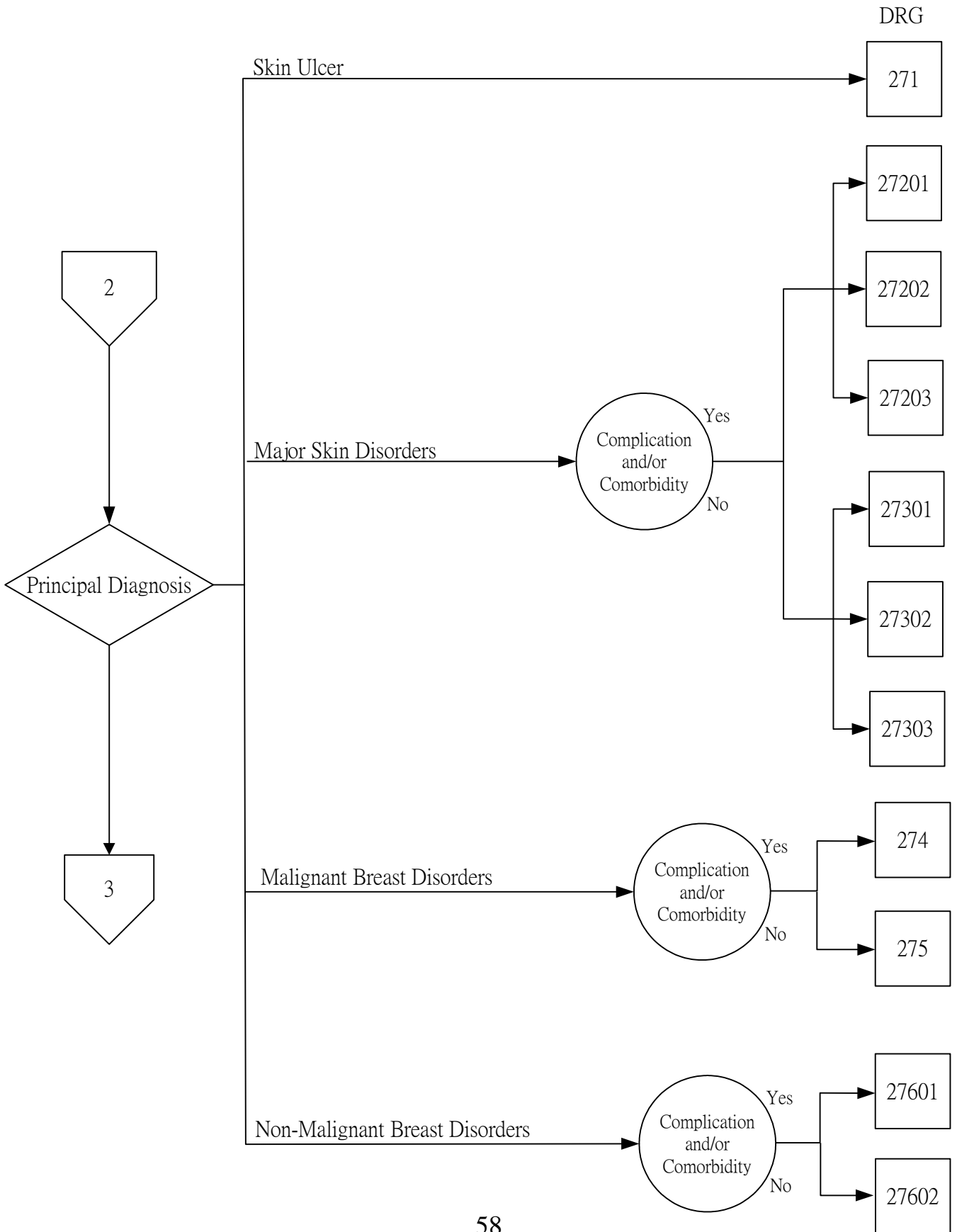

Major Diagnostic Category 9

Diseases and Disorders of the Skin, Subcutaneous Tissue and Breast

Medical Partitioning(con't)

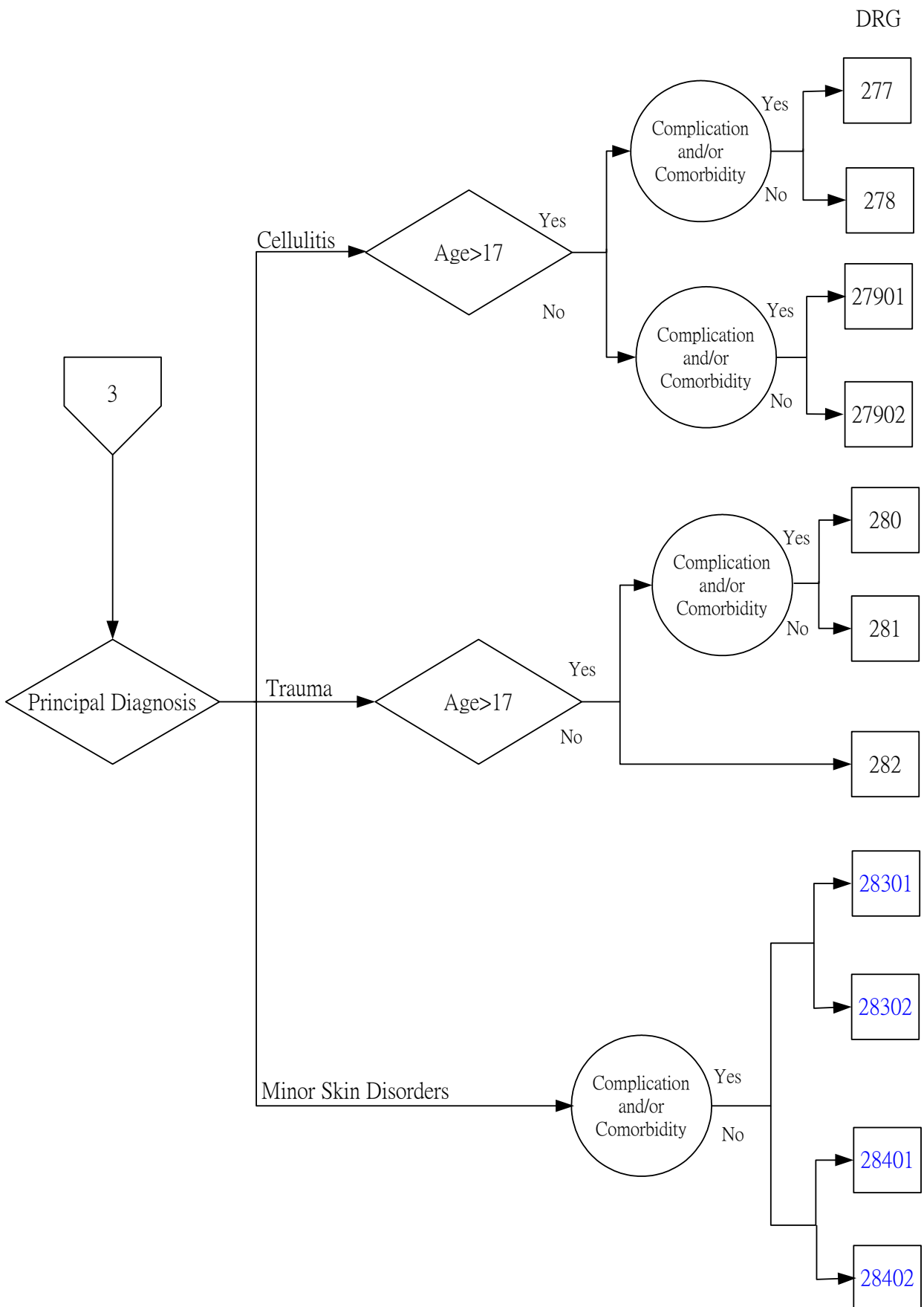

Major Diagnostic Category 10

Endocrine, Nutritional and Metabolic Diseases and Disorders

Surgical Partitioning

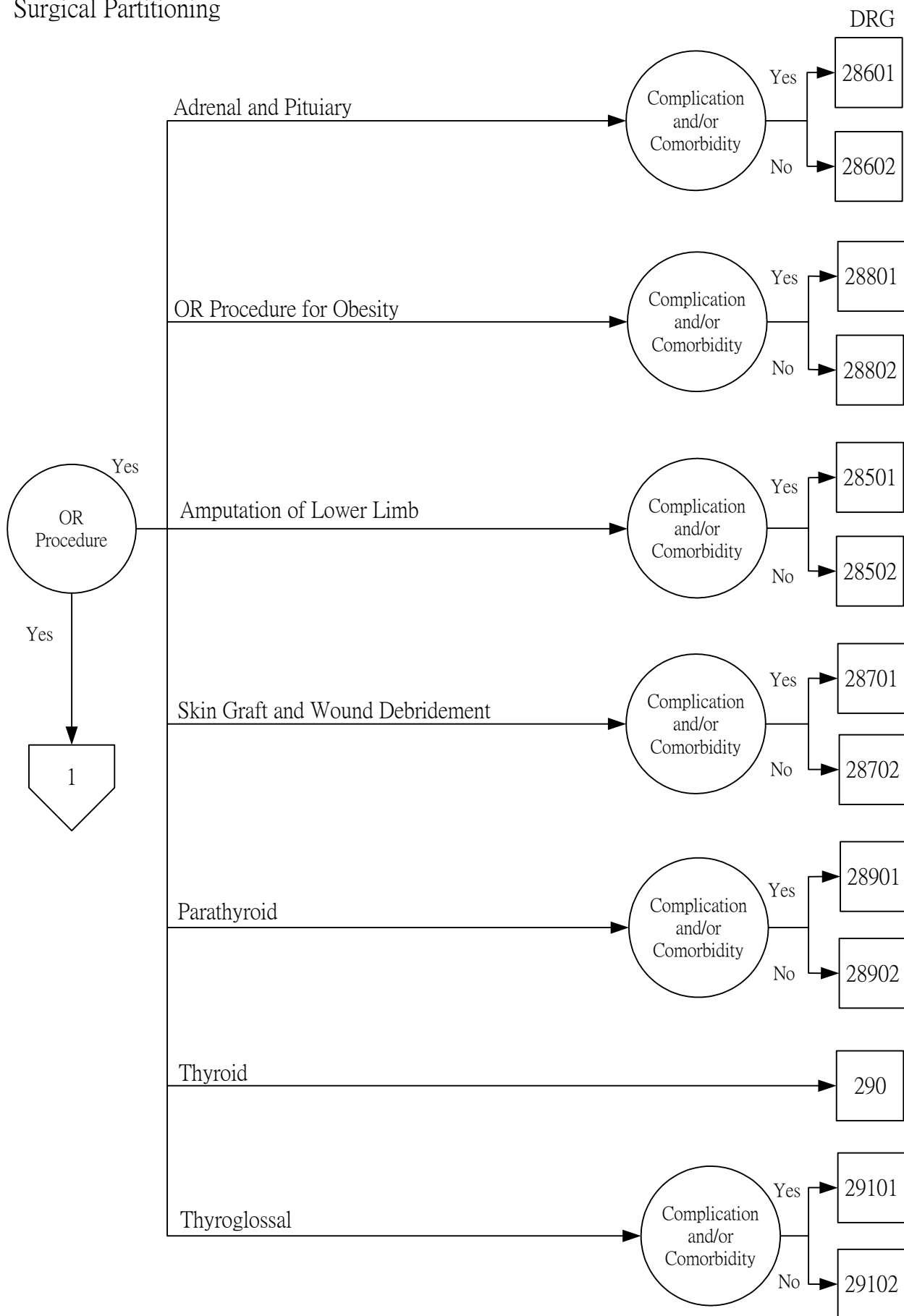

Major Diagnostic Category 10

Endocrine, Nutritional and Metabolic Diseases and Disorders

Surgical Partitioning(con't)

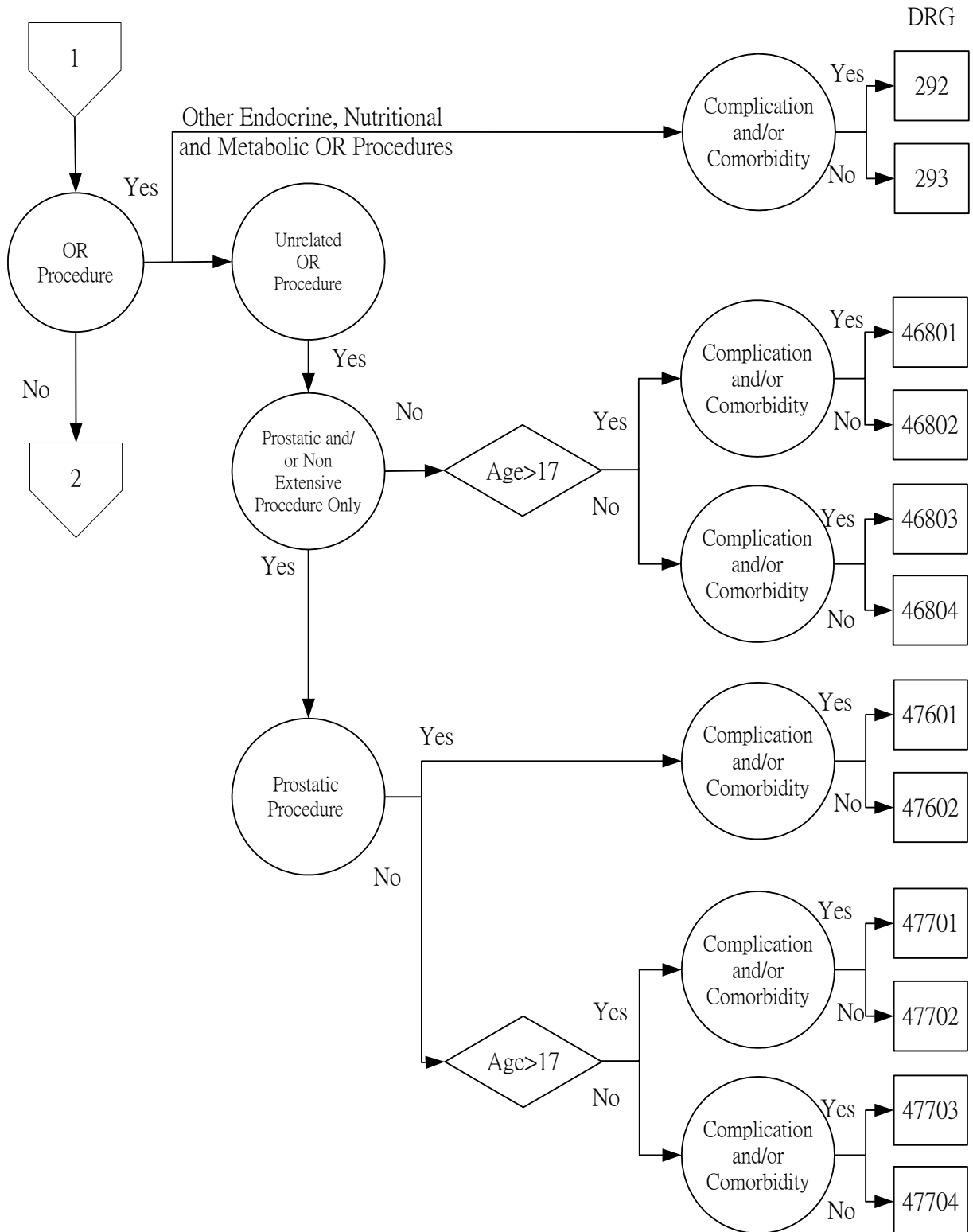

Major Diagnostic Category 10

Endocrine, Nutritional and Metabolic Diseases and Disorders

Medical Partitioning

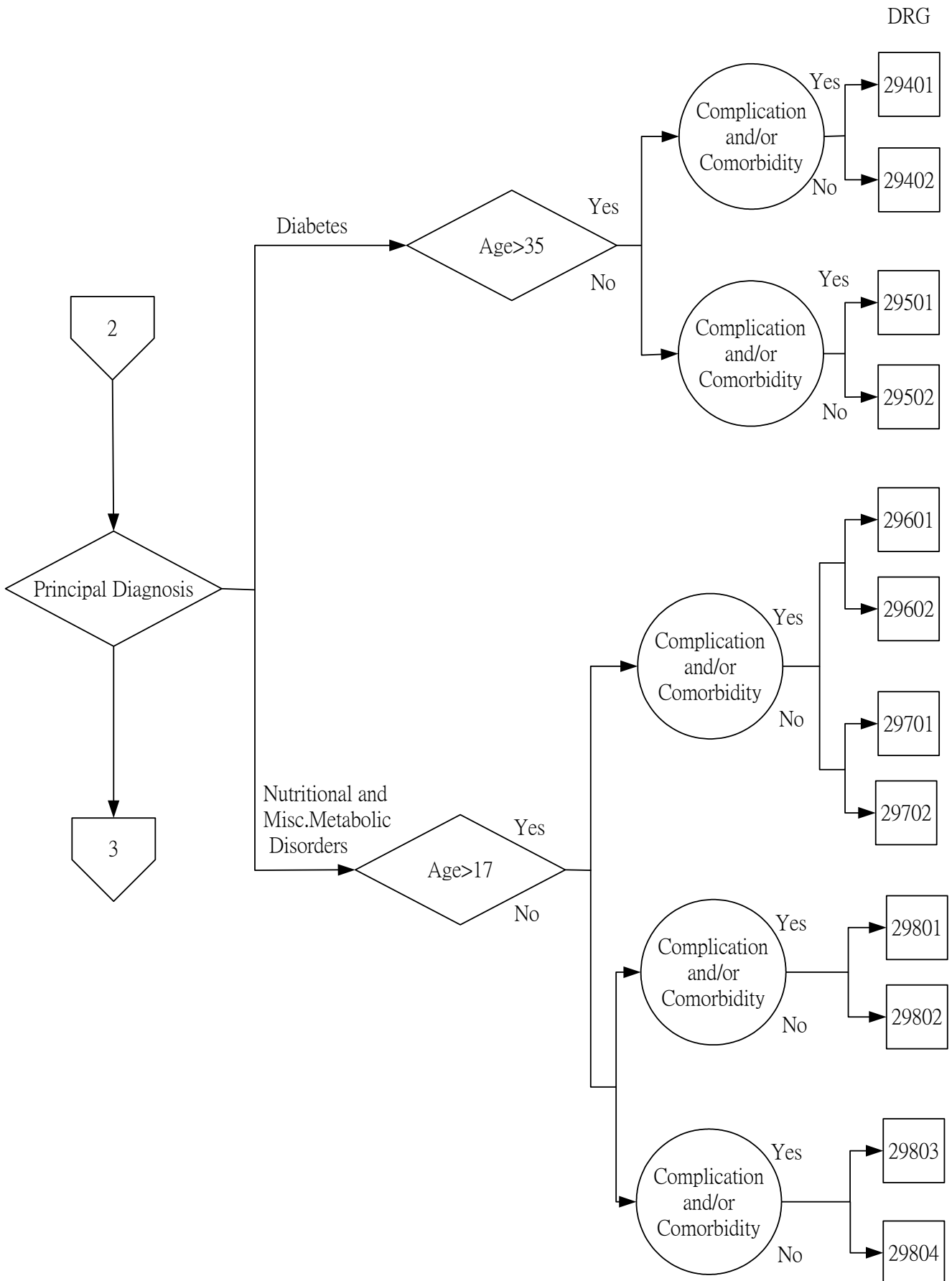

Major Diagnostic Category 10
Endocrine, Nutritional and Metabolic Diseases and Disorders

Medical Partitioning(con't)

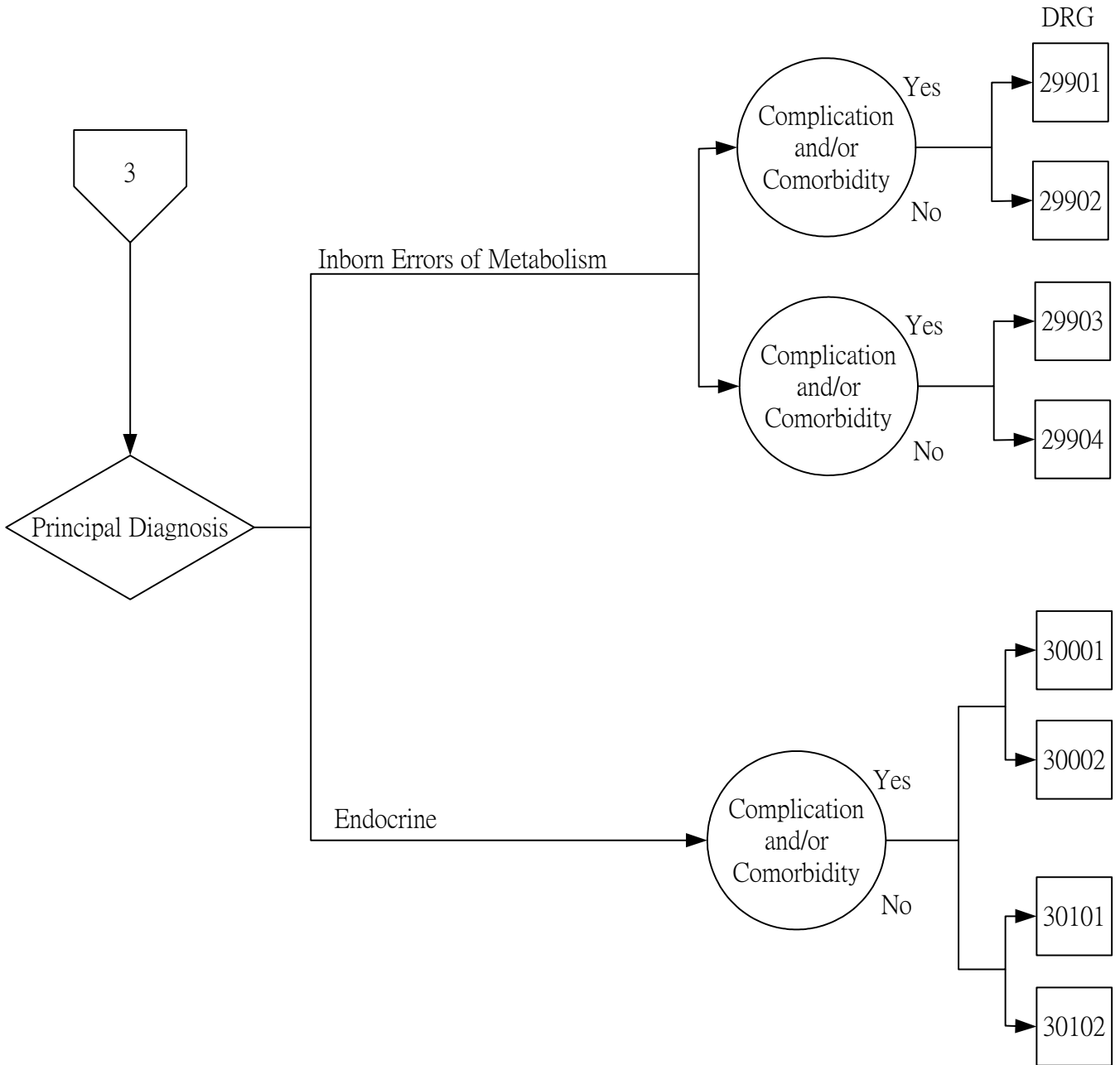

Major Diagnostic Category 11

Diseases and Disorders of the Kidney and Urinary Tract

Surgical Partitioning

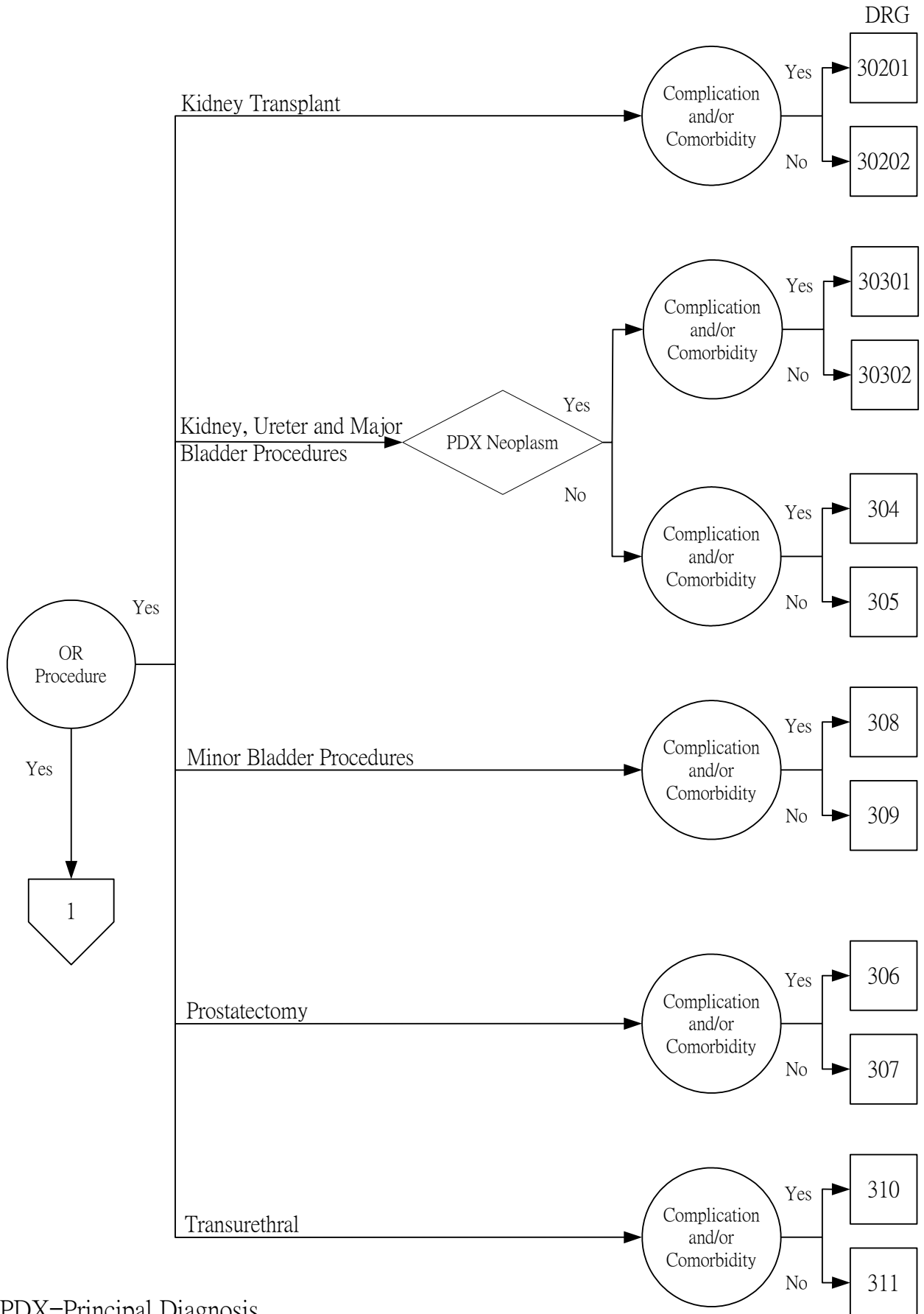

PDX=Principal Diagnosis

Major Diagnostic Category 11

Diseases and Disorders of the Kidney and Urinary Tract

Surgical Partitioning(con't)

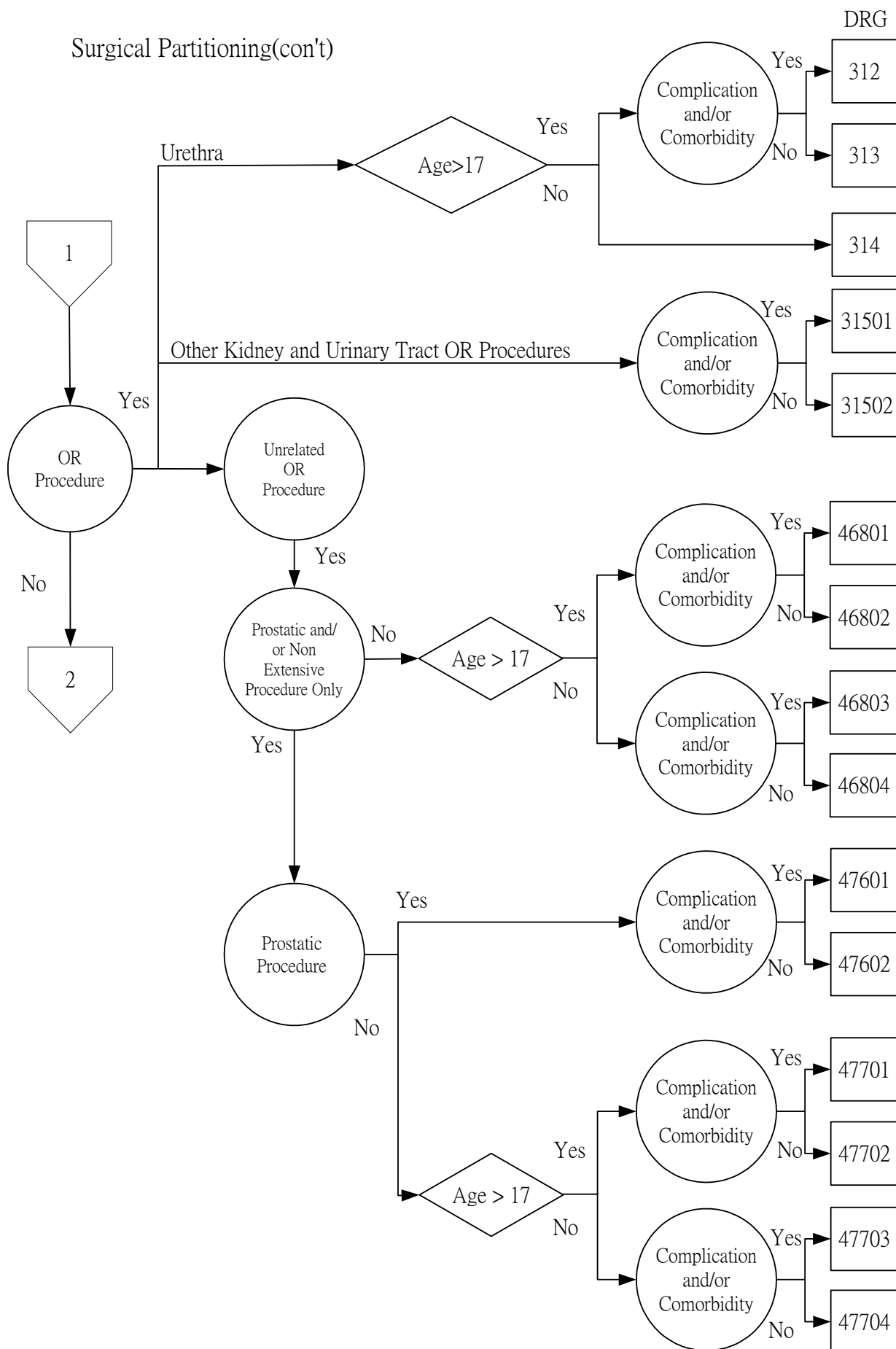

Major Diagnostic Category 11

Diseases and Disorders of the Kidney and Urinary Tract

Medical Partitioning

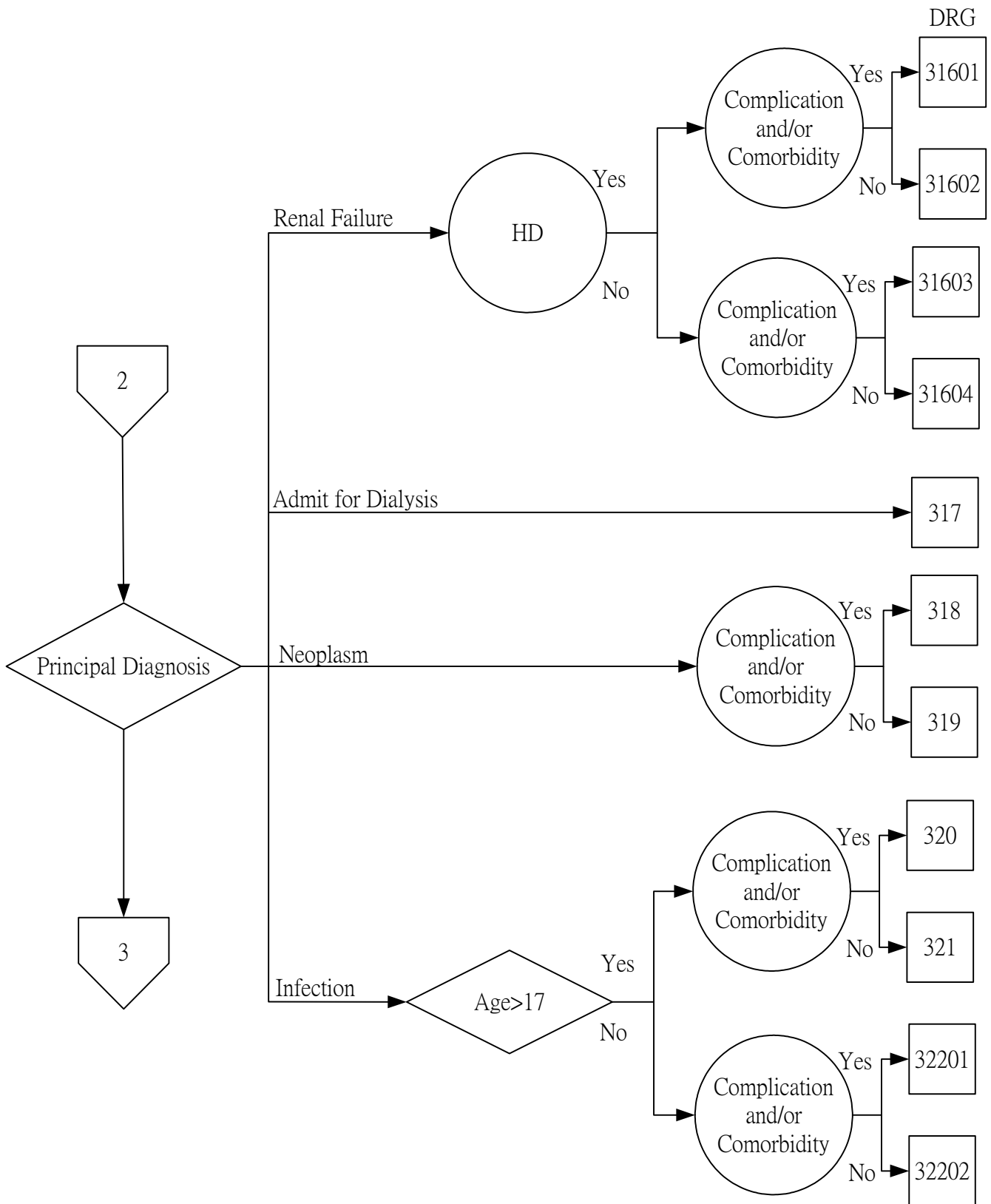

Major Diagnostic Category 11

Diseases and Disorders of the Kidney and Urinary Tract

Medical Partitioning(con't)

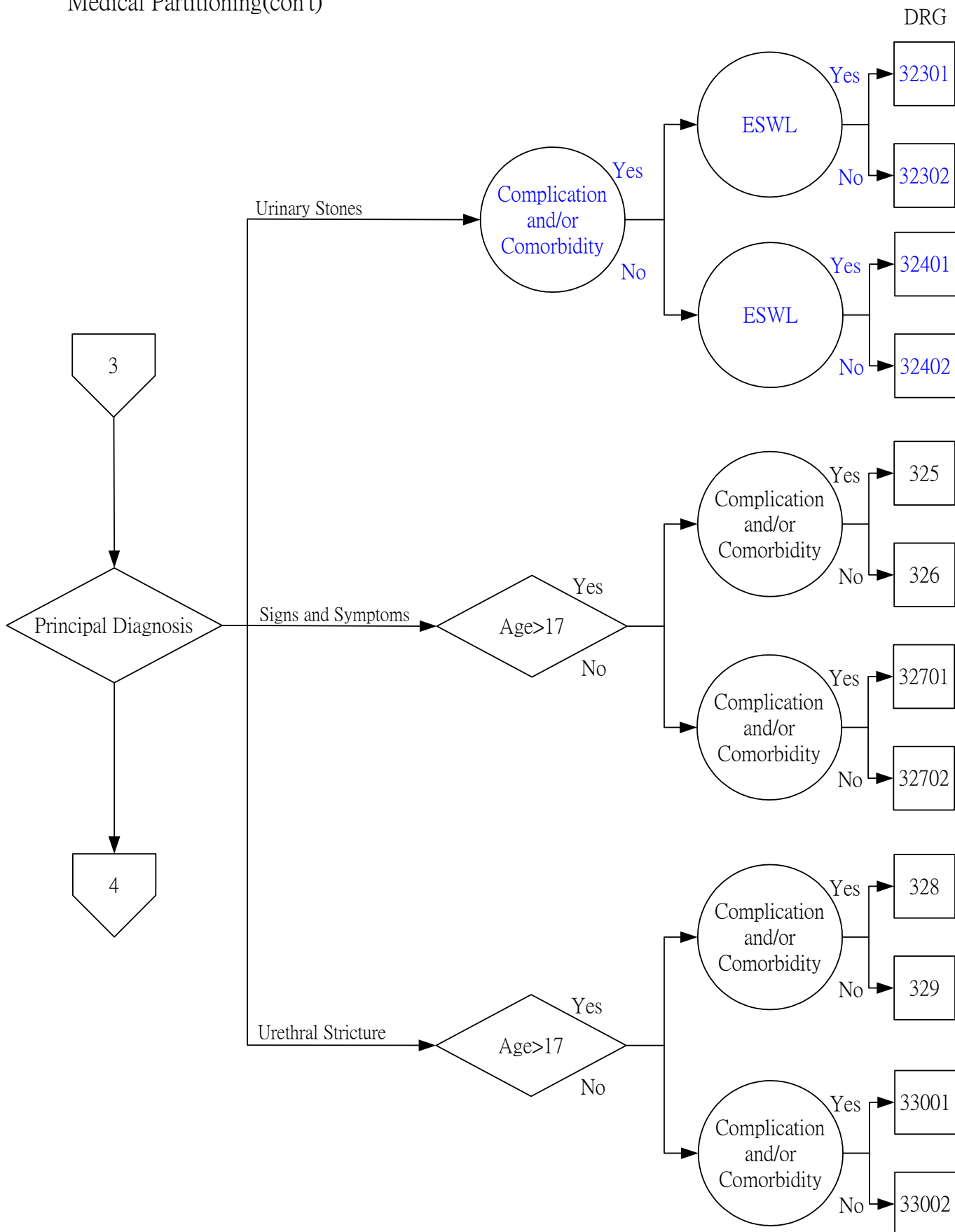

ESWL=Extracorporeal Shock Wave Lithotripsy

Major Diagnostic Category 11 Diseases and Disorders of the Kidney and Urinary Tract

Medical Partitioning(con't)

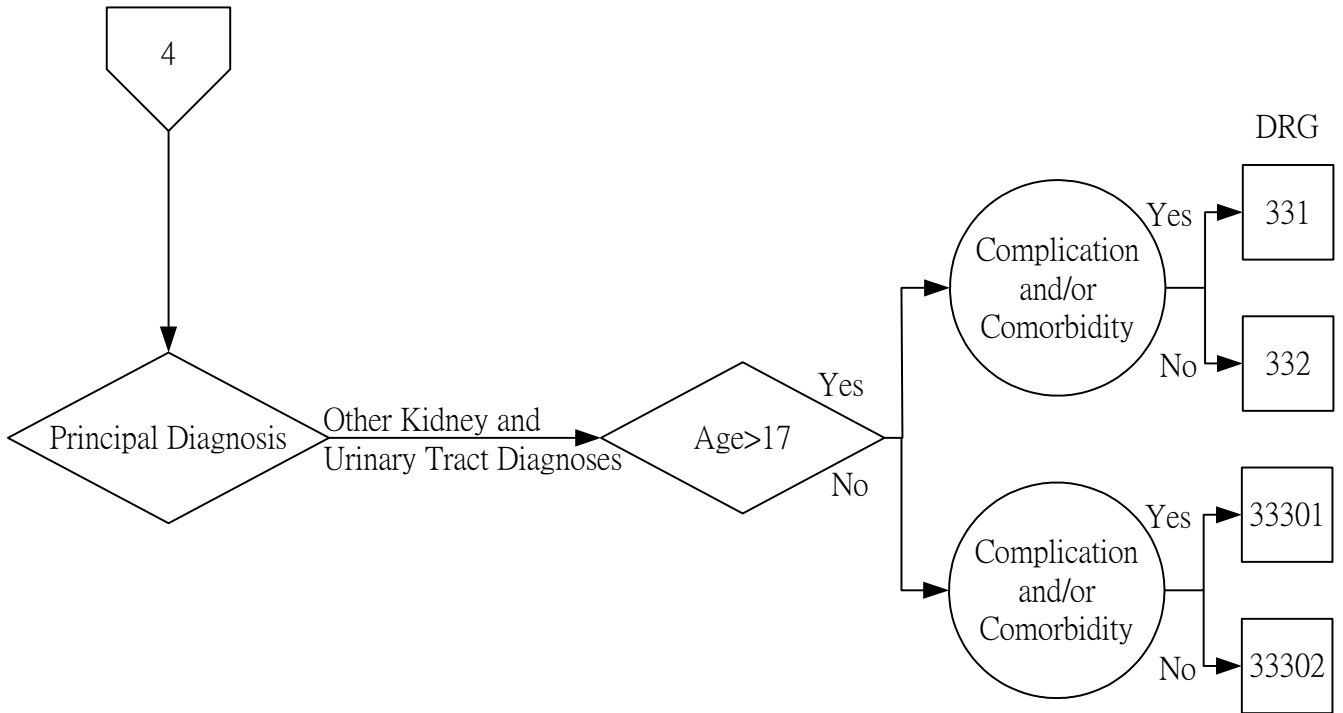

Major Diagnostic Category 12

Diseases and Disorders of the Male Reproductive System

Surgical Partitioning

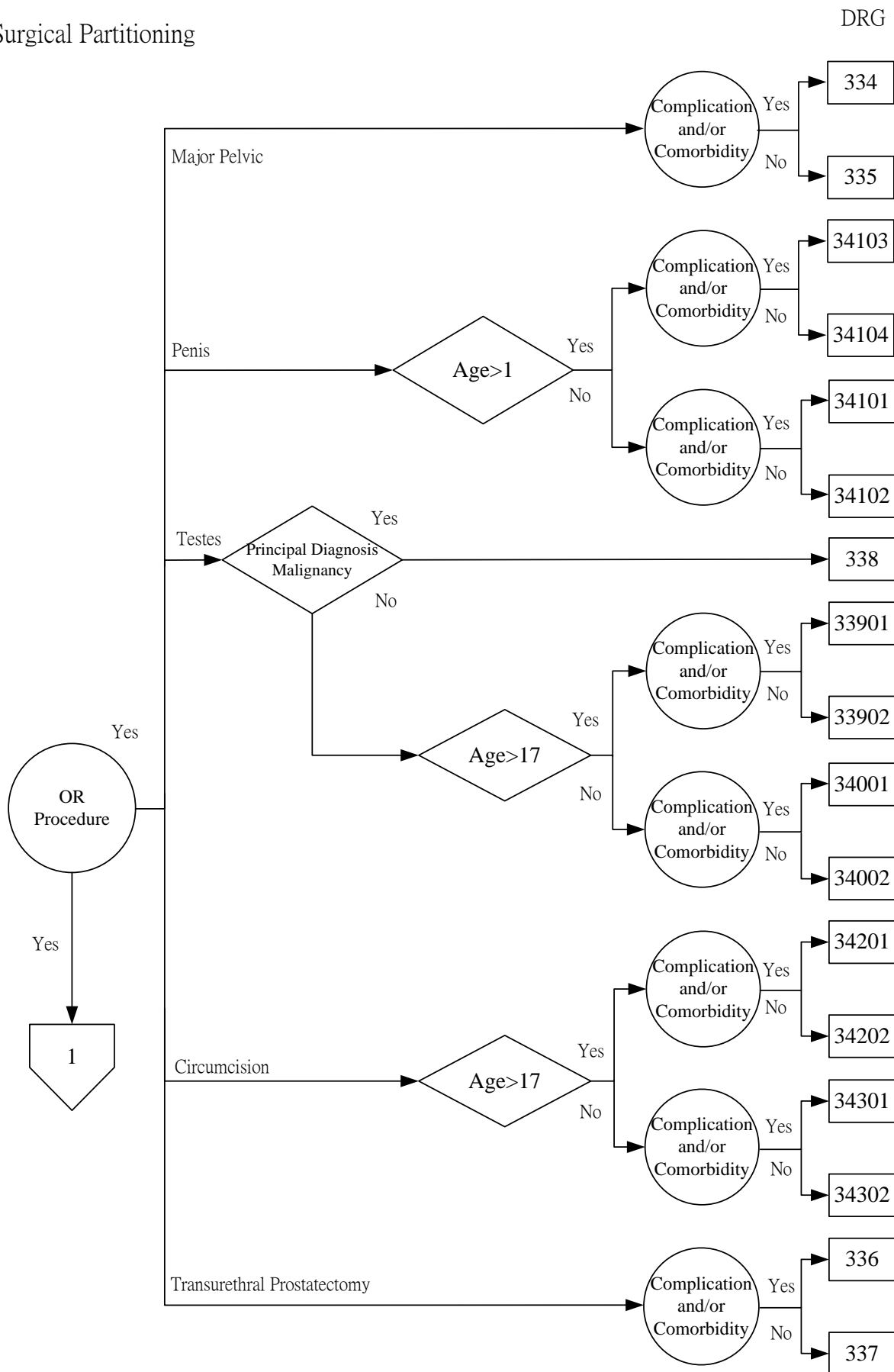

Major Diagnostic Category 12

Diseases and Disorders of the Male Reproductive System

Surgical Partitioning(con't)

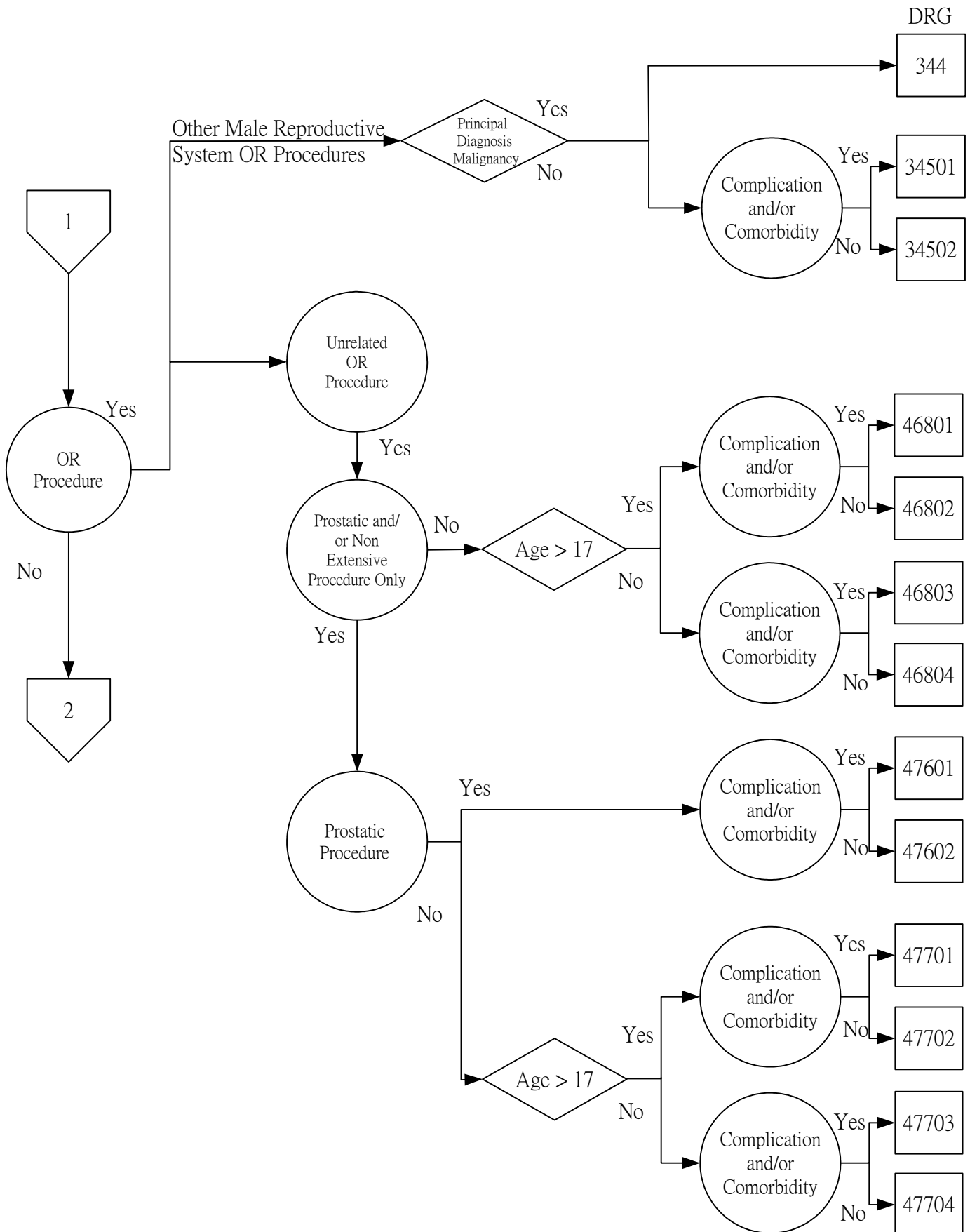

Major Diagnostic Category 12

Diseases and Disorders of the Male Reproductive System

Medical Partitioning

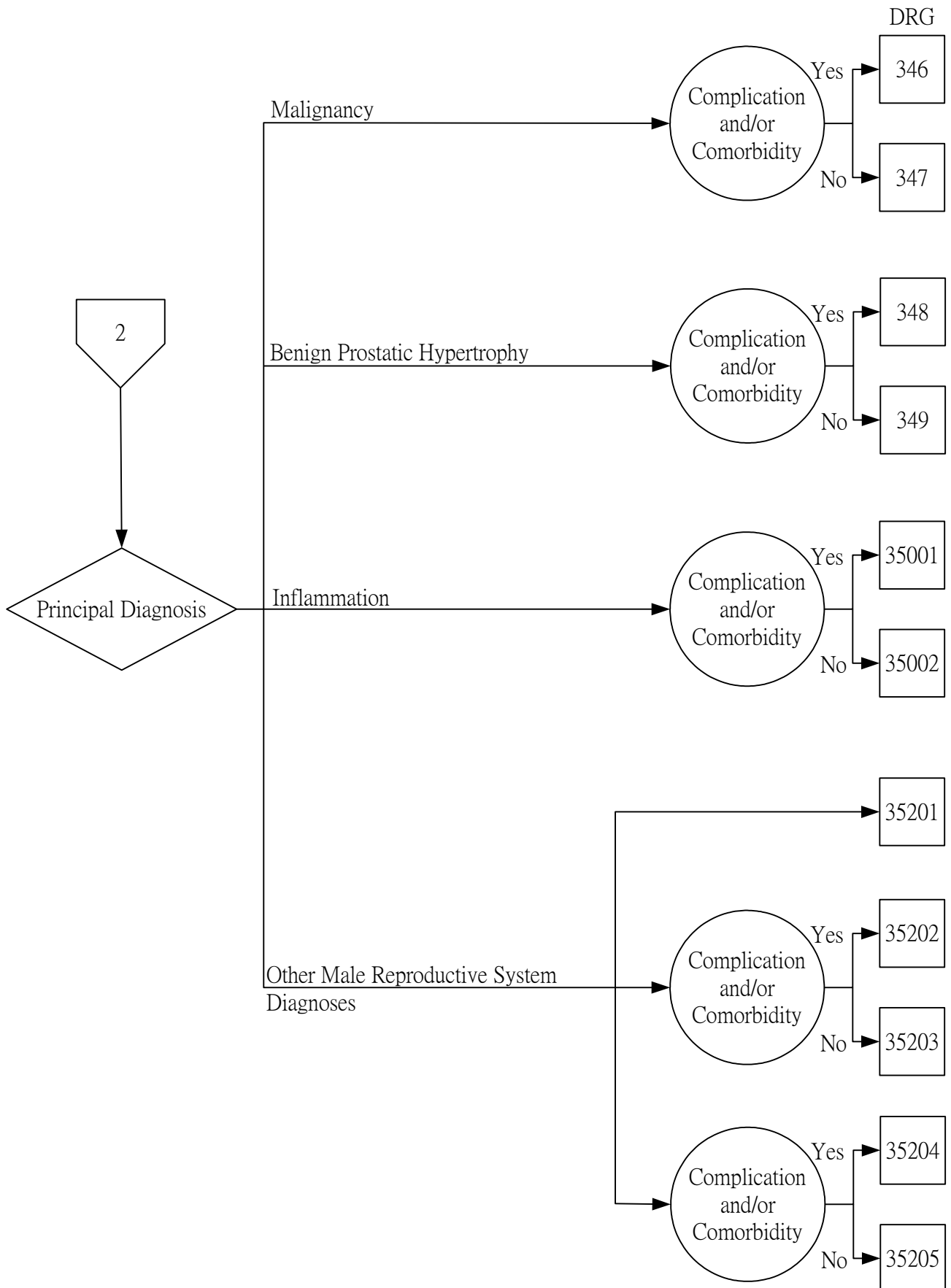

Major Diagnostic Category 13

Diseases and Disorders of the Female Reproductive System

Surgical Partitioning

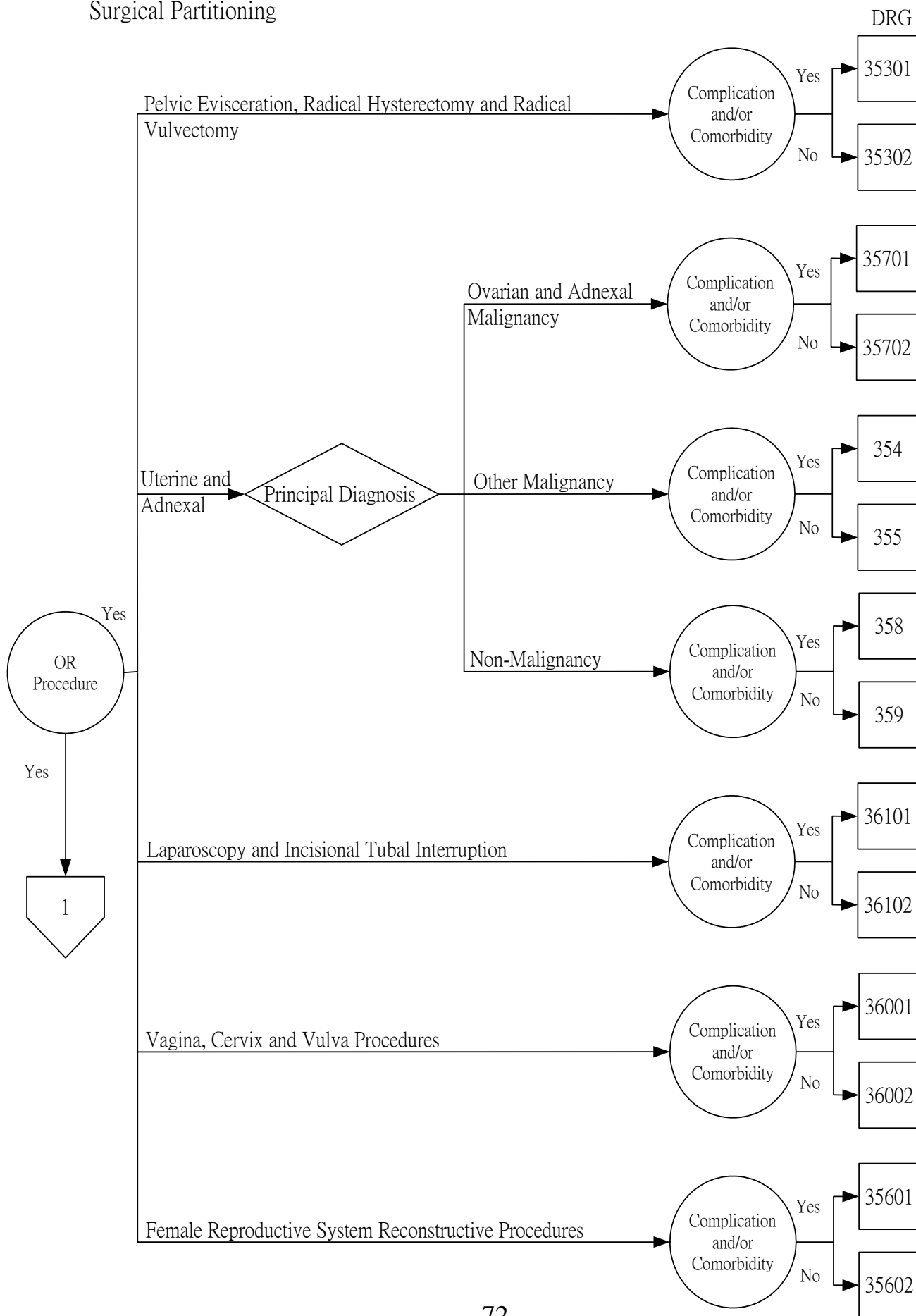

Major Diagnostic Category 13

Diseases and Disorders of the Female Reproductive System

Surgical Partitioning(con't)

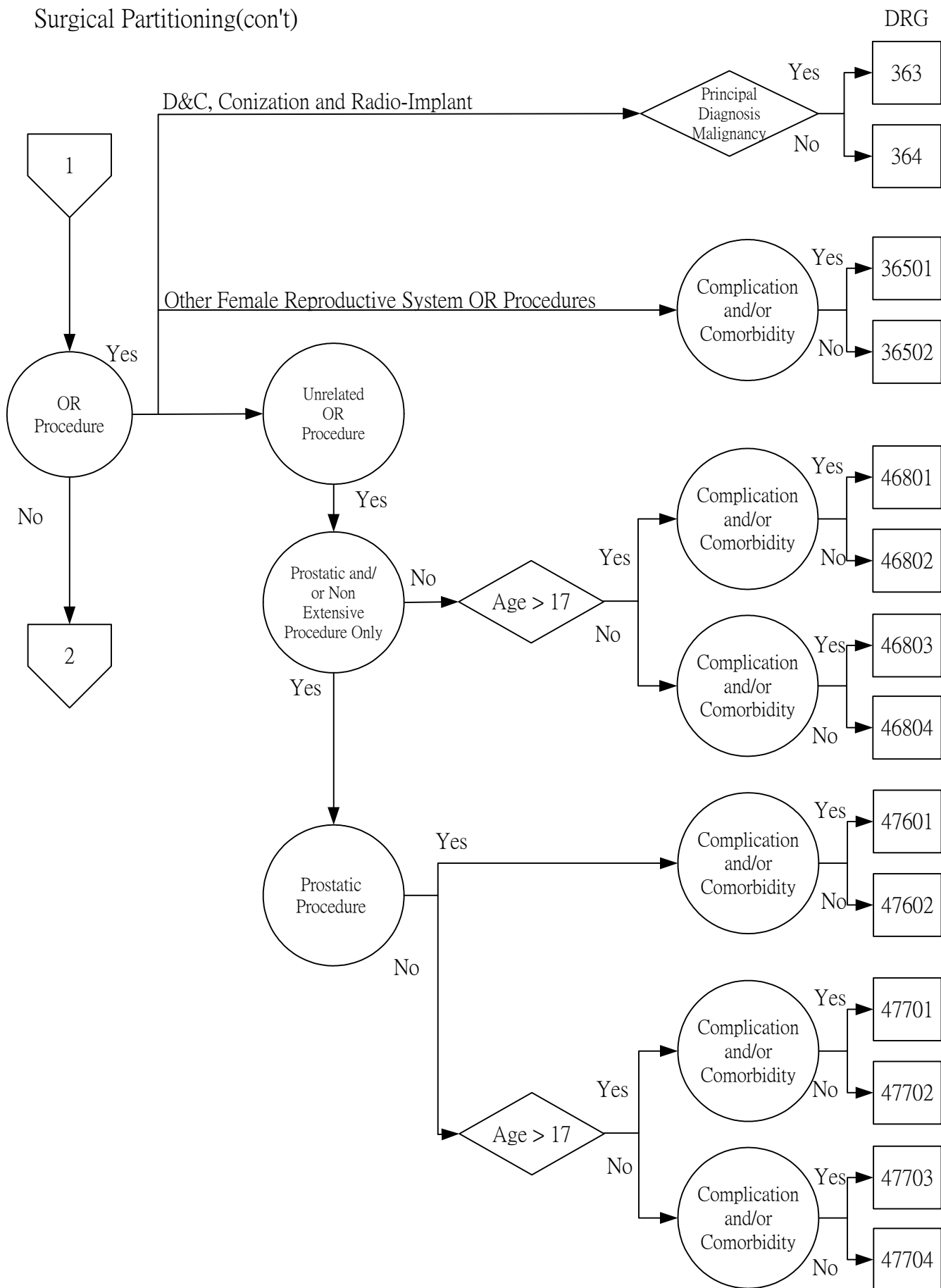

Major Diagnostic Category 13

Diseases and Disorders of the Female Reproductive System

Medical Partitioning

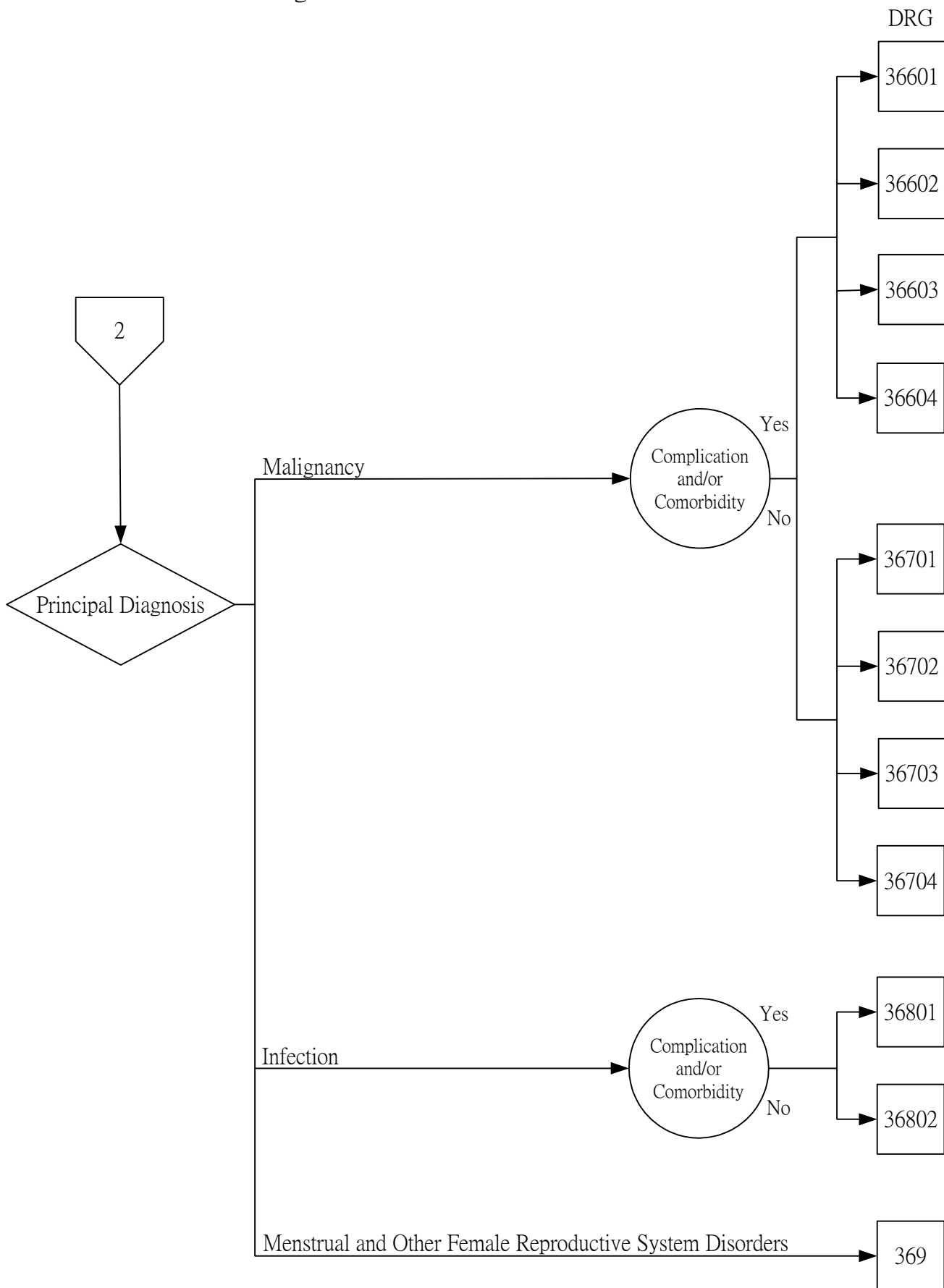

Major Diagnostic Category 14 Pregnancy, Childbirth and Puerperium

Surgical and Medical Partitioning

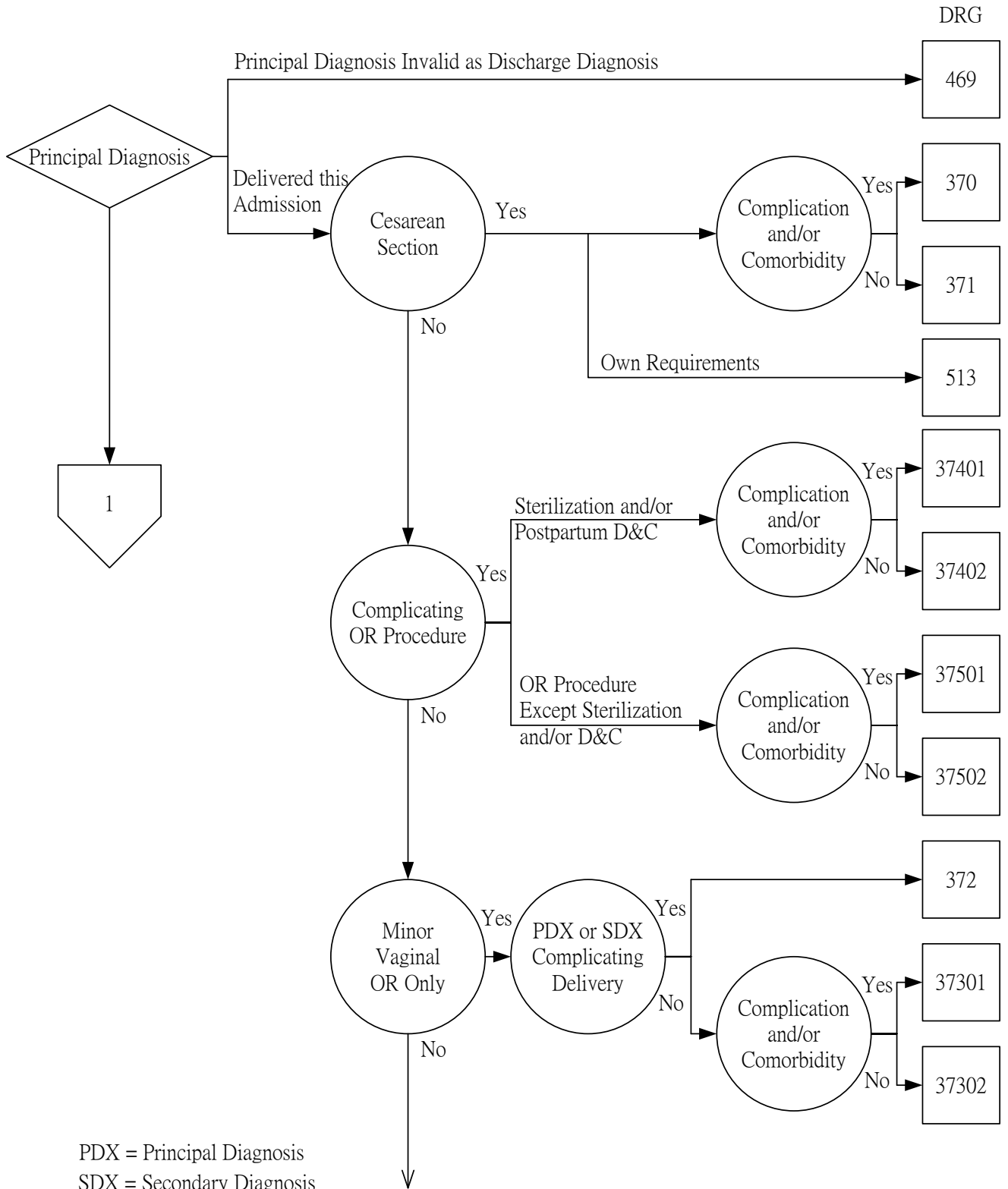

Major Diagnostic Category 14 Pregnancy, Childbirth and Puerperium

Surgical and Medical Partitioning (con't)

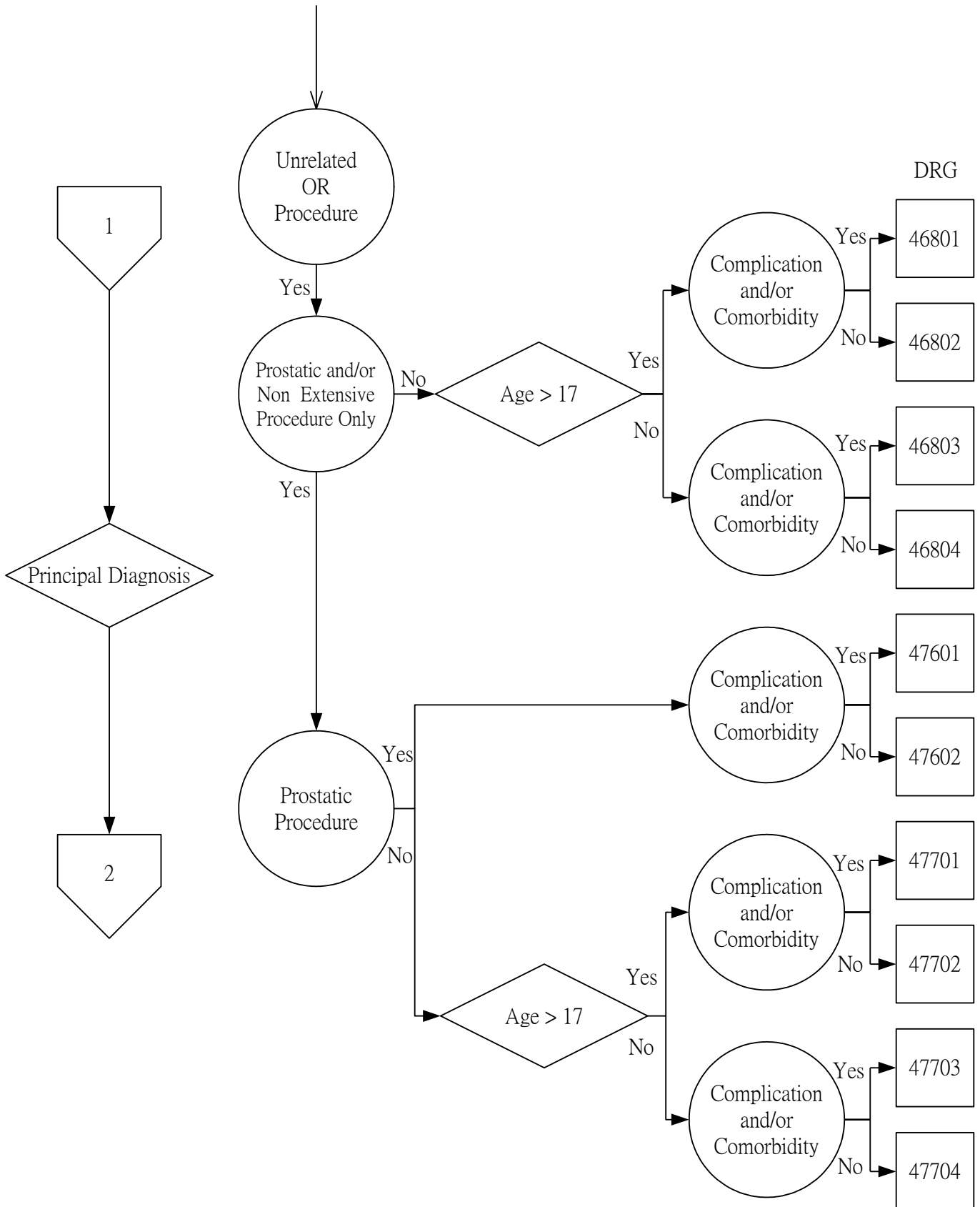

Major Diagnostic Category 14 Pregnancy, Childbirth and Puerperium

Surgical and Medical Partitioning (con't)

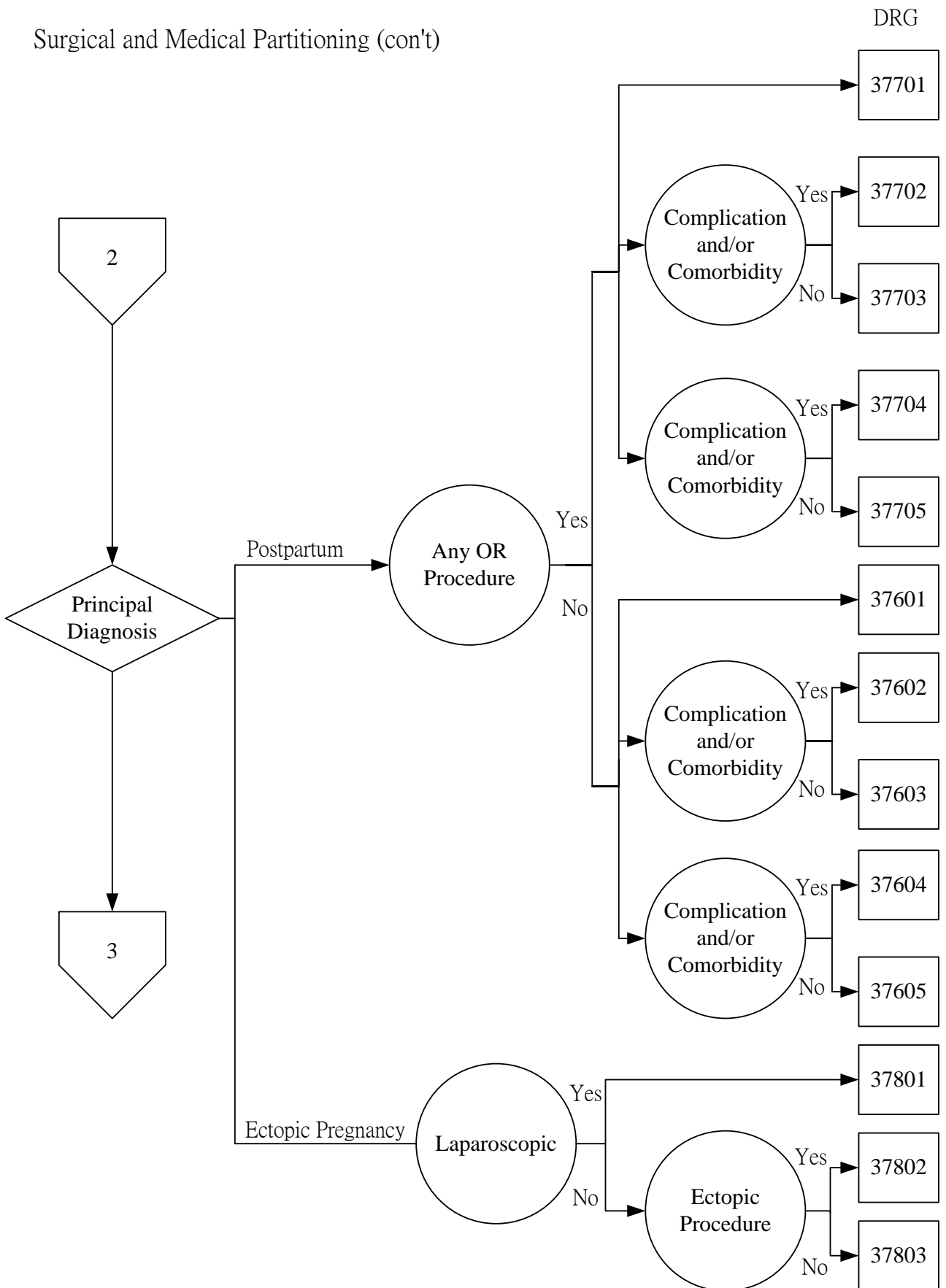

Major Diagnostic Category 14 Pregnancy, Childbirth and Puerperium

Surgical and Medical Partitioning (con't)

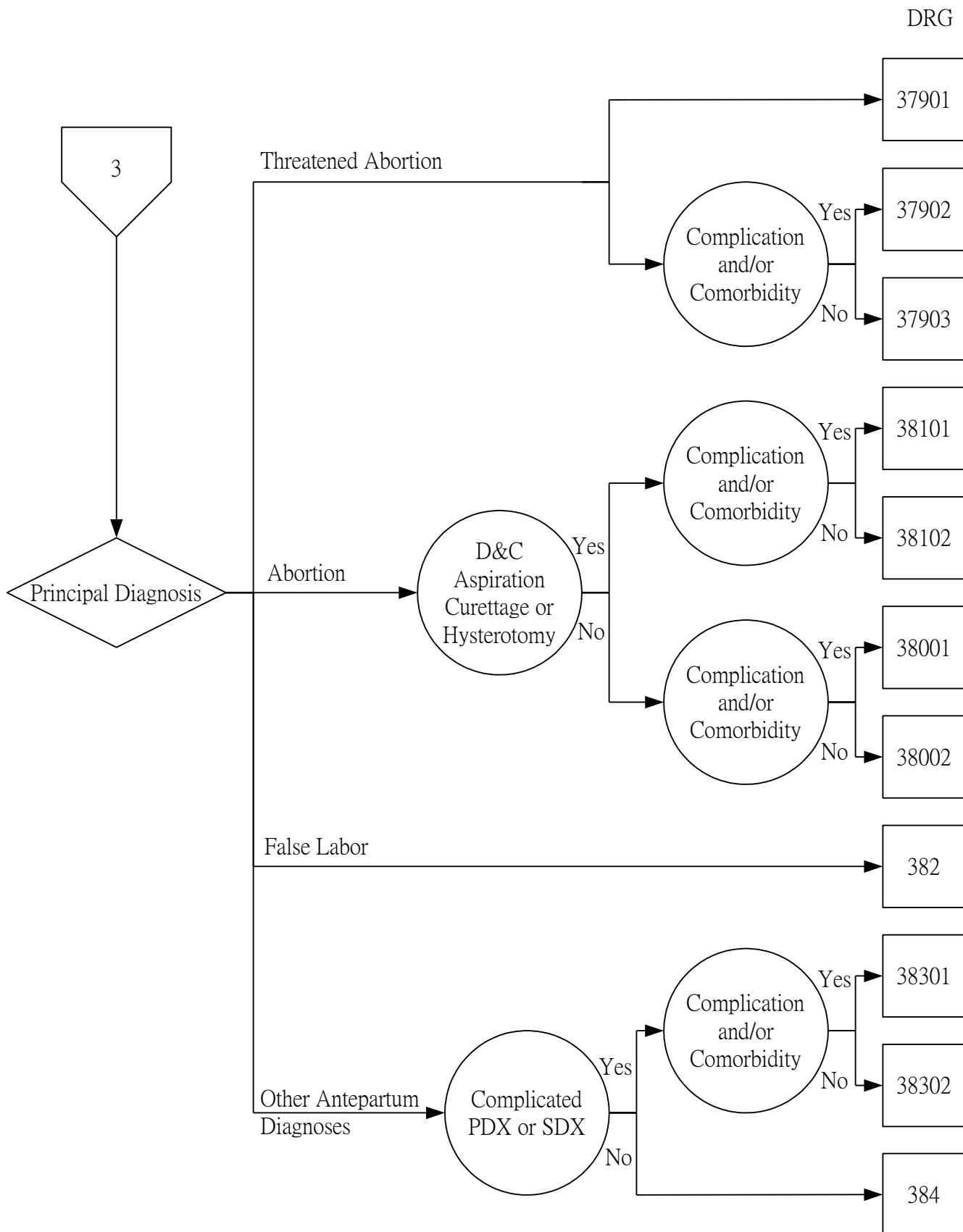

PDX = Principal Diagnosis
SDX = Secondary Diagnosis

Major Diagnostic Category 15

Newborns and Other Neonates with Conditions Originating in the Perinatal Period

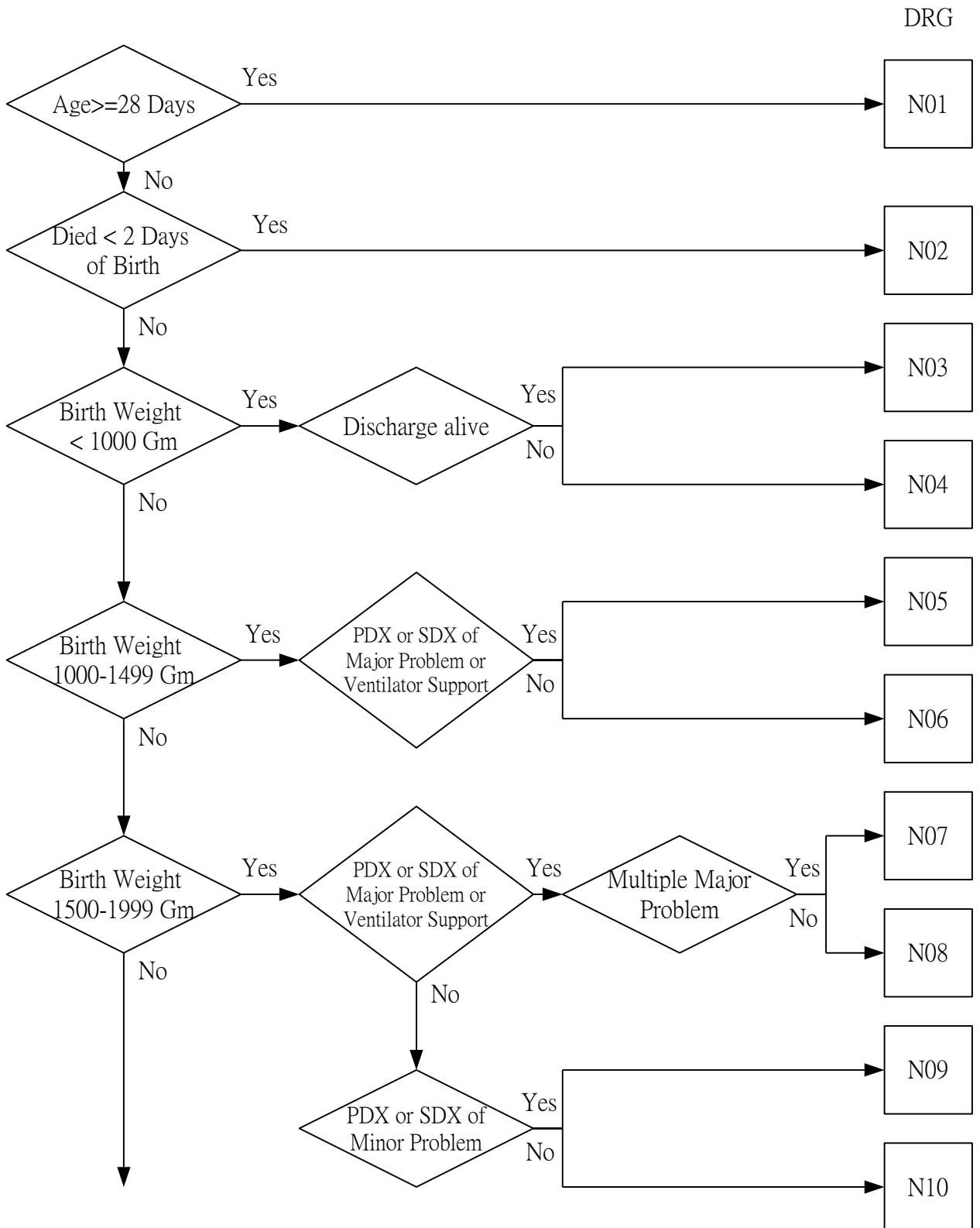

Major Diagnostic Category 15

Newborns and Other Neonates with Conditions Originating in the Perinatal Period

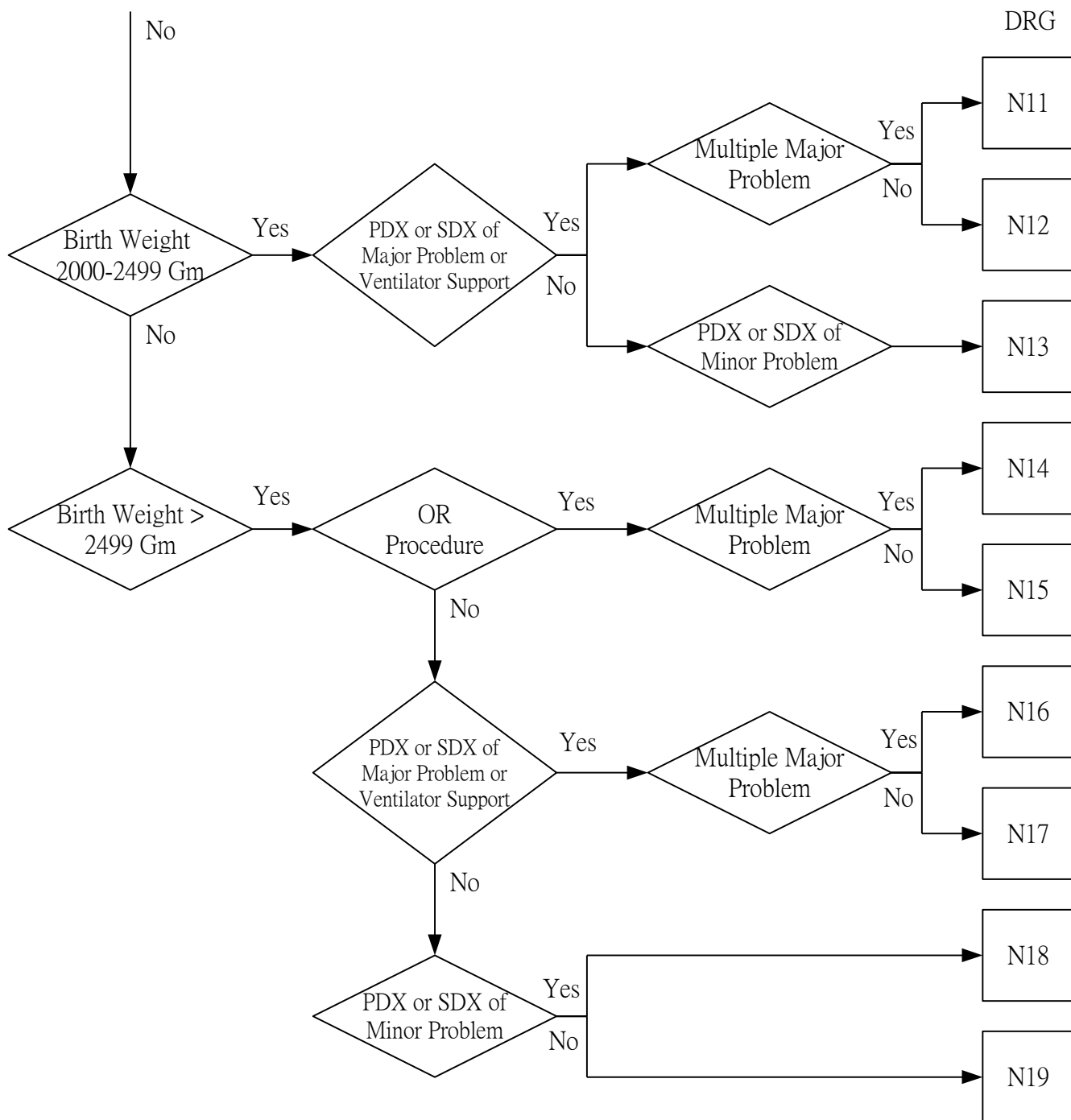

Major Diagnostic Category 16

Diseases and Disorders of the Blood and Blood Forming Organs and Immunological Disorders

Surgical Partitioning

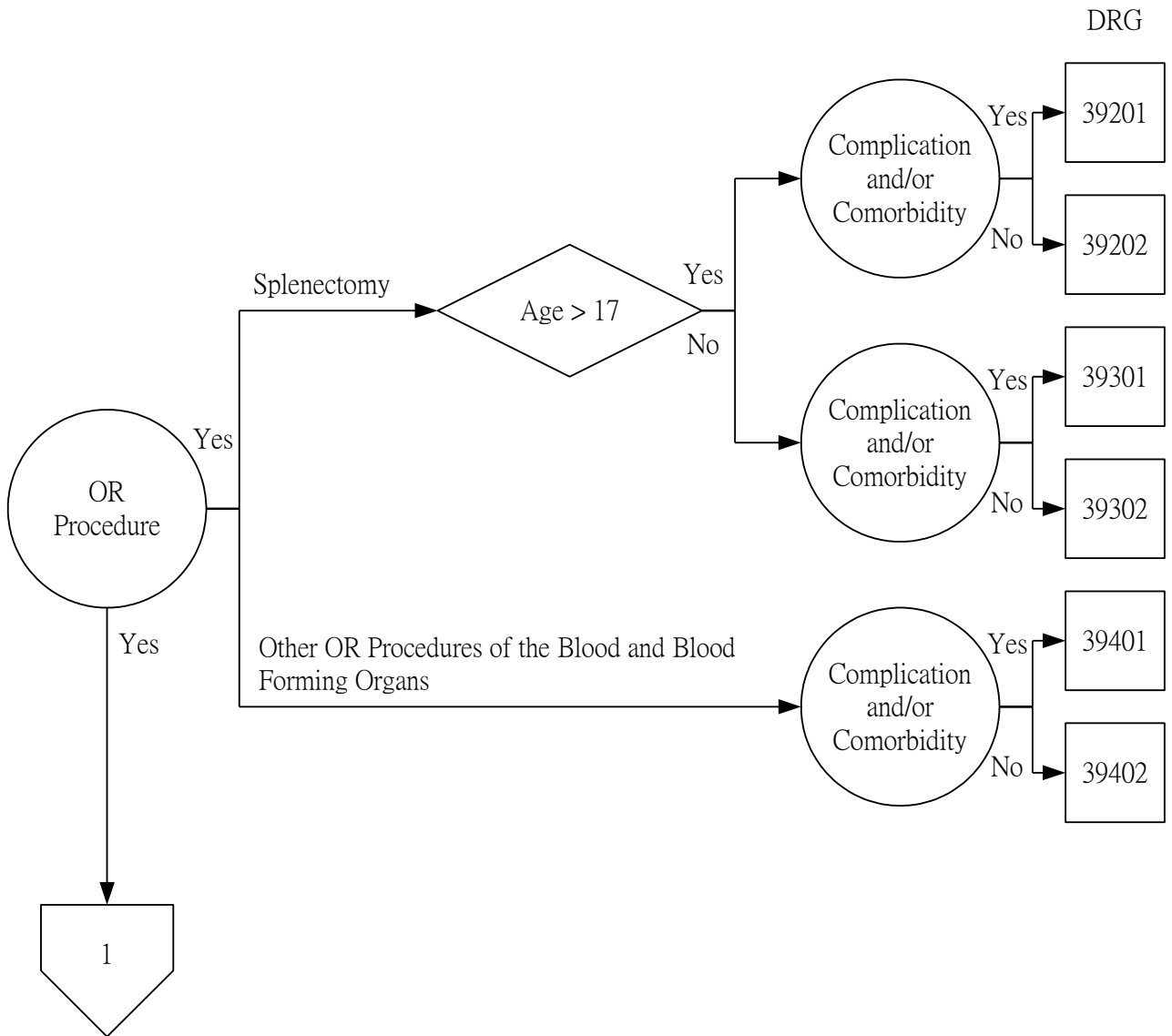

Major Diagnostic Category 16

Diseases and Disorders of the Blood and Blood Forming Organs and Immunological Disorders

Surgical Partitioning (con't)

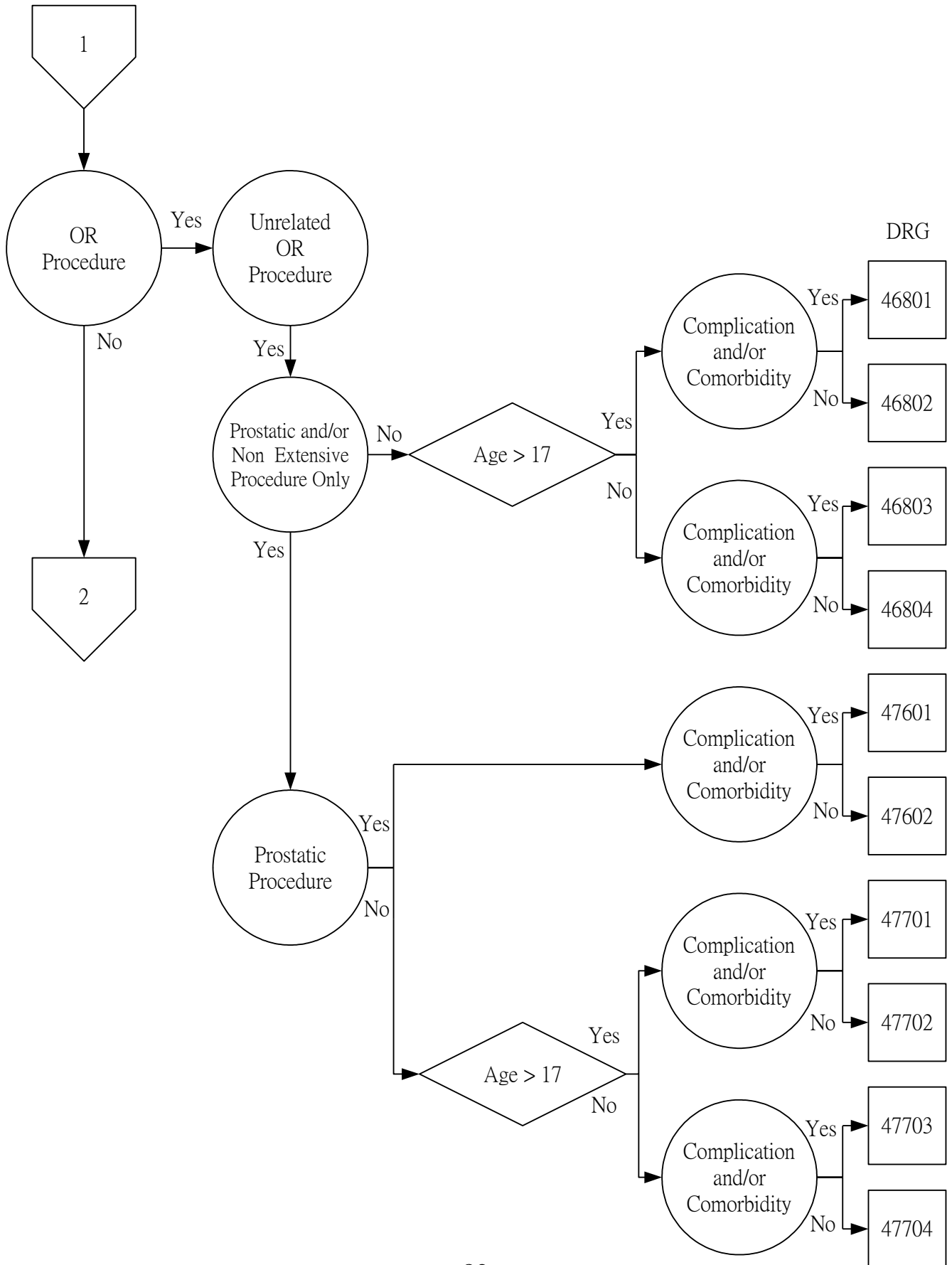

Major Diagnostic Category 16

Diseases and Disorders of the Blood and Blood Forming Organs and Immunological Disorders

Medical Partitoning

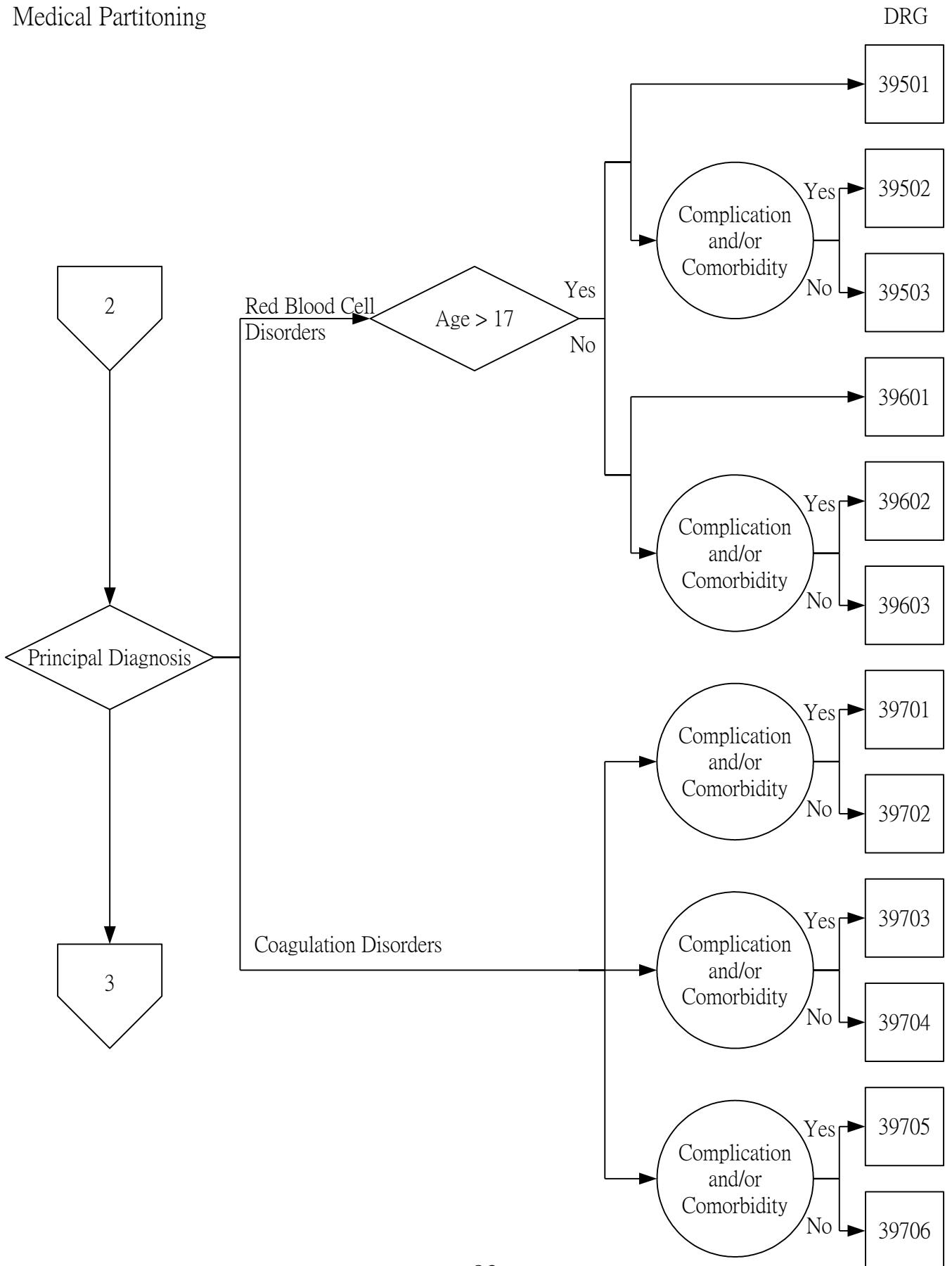

Major Diagnostic Category 16

Diseases and Disorders of the Blood and Blood Forming Organs and Immunological Disorders

Medical Partitioning (con't)

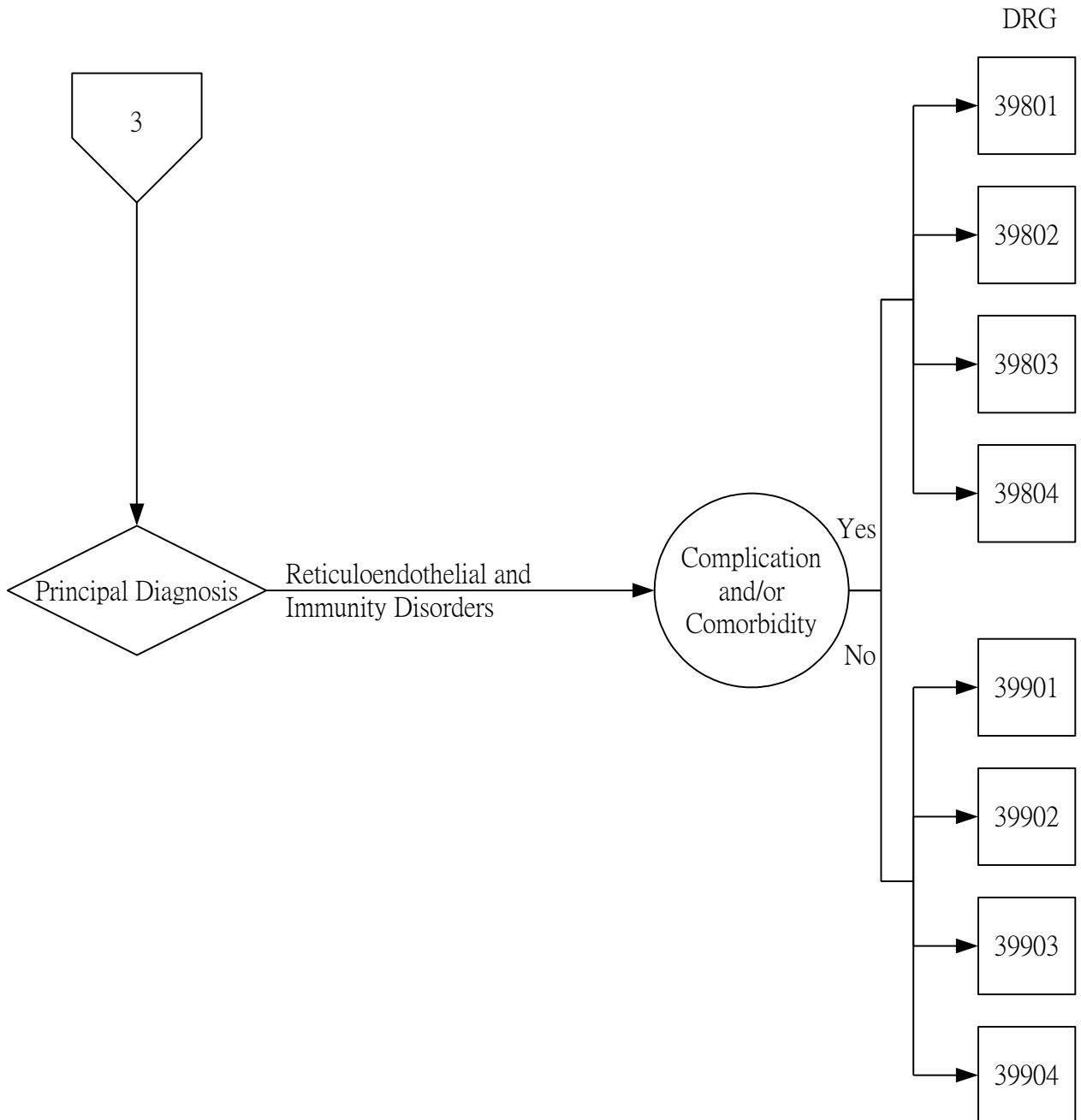

Major Diagnostic Category 17

Myeloproliferative Diseases and Disorders, Poorly Differentiated Neoplasms

Medical and Surgical Partitioning

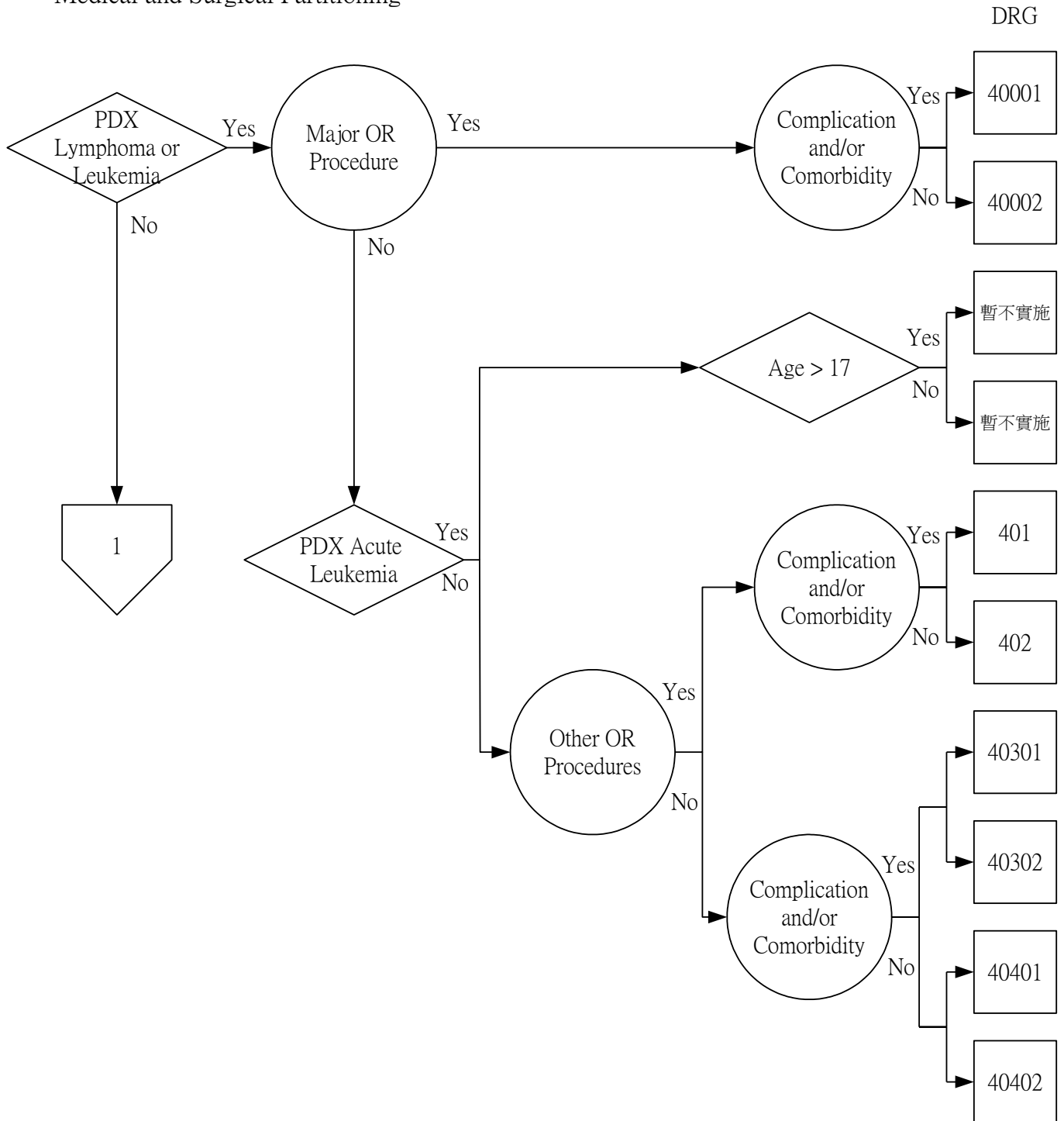

PDX = Principal Diagnosis

Major Diagnostic Category 17

Myeloproliferative Diseases and Disorders, Poorly Differentiated Neoplasms

Medical and Surgical Partitioning (con't)

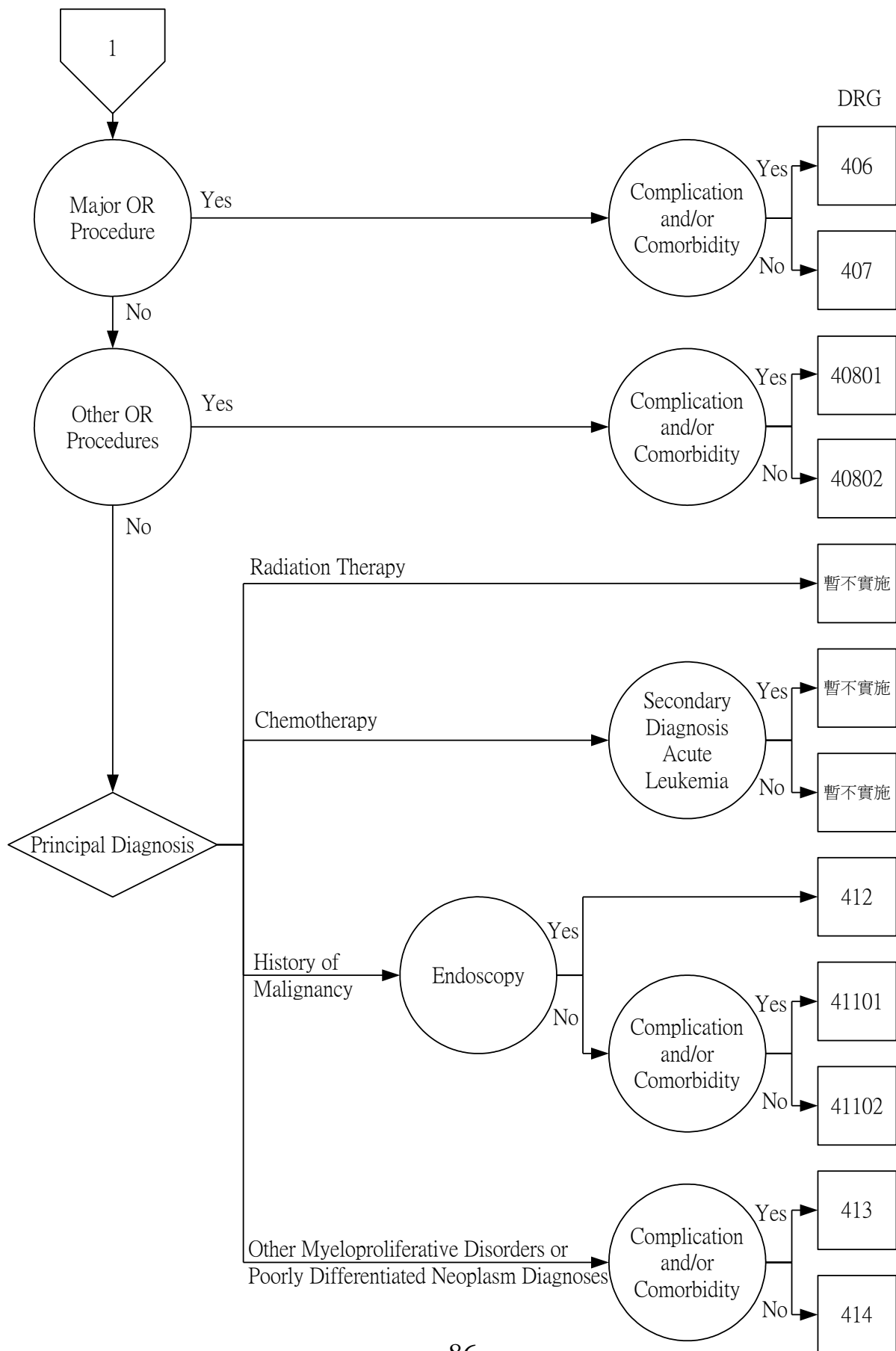

Major Diagnostic Category 18

Infectious and Parasitic Disease(Systemic or Unspecified Sites)

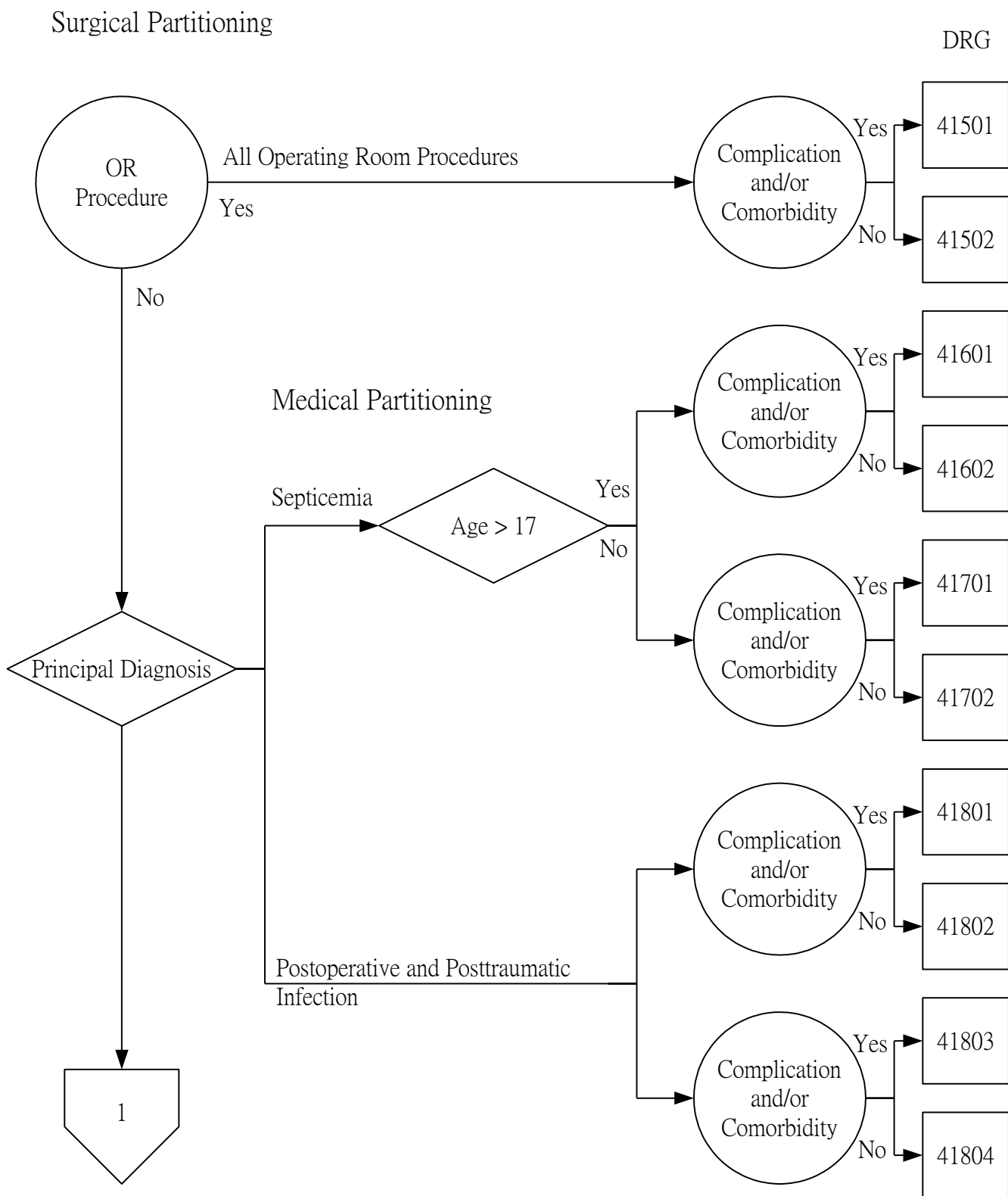

Major Diagnostic Category 18

Infectious and Parasitic Disease(Systemic or Unspecified Sites)

Medical Partitioning (con't)

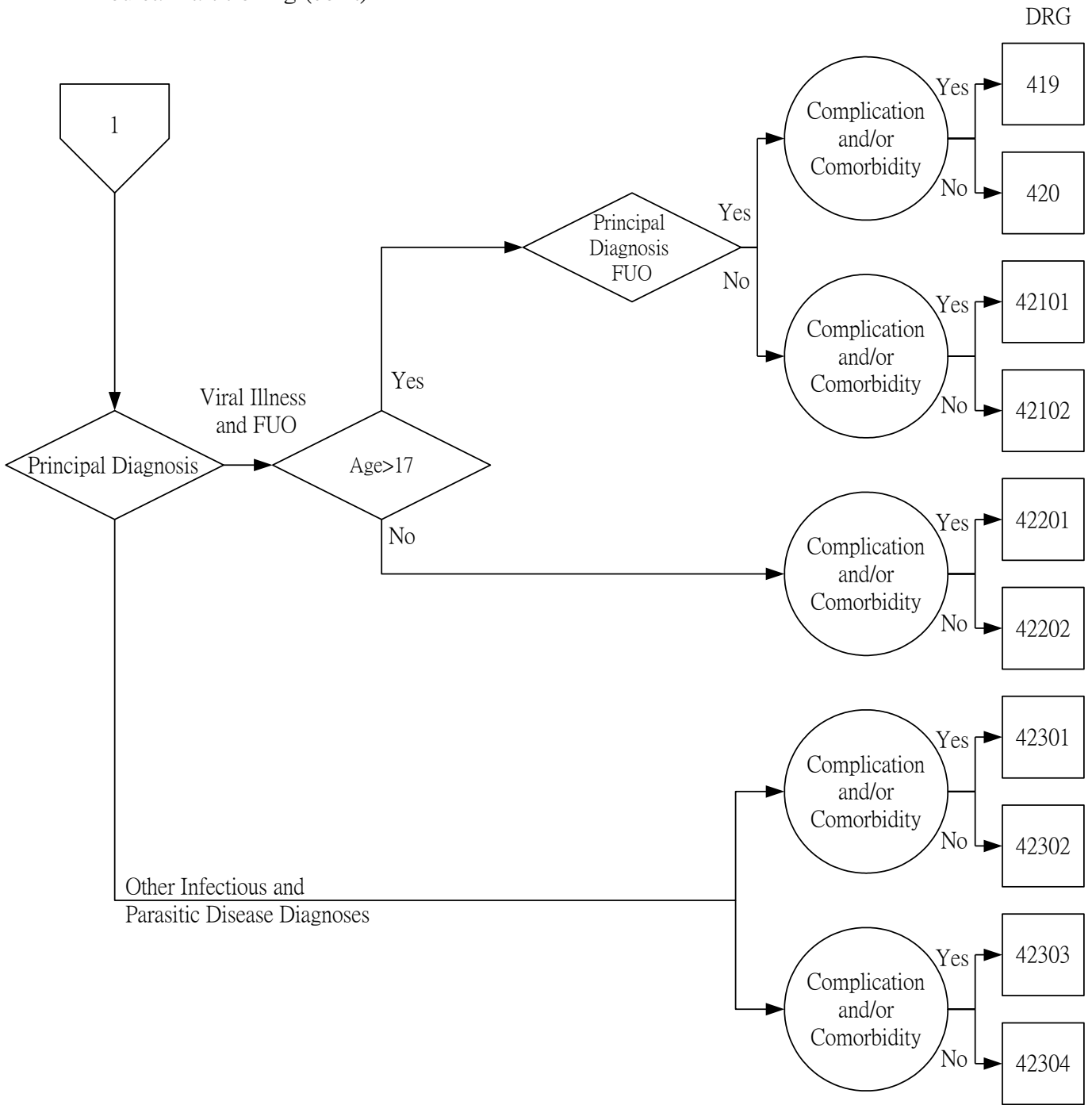

FUO = Fever of Unknown Origin

Major Diagnostic Category 21
Injuries, Poisonings and Toxic Effects of Drugs

Surgical Partitioning

DRG

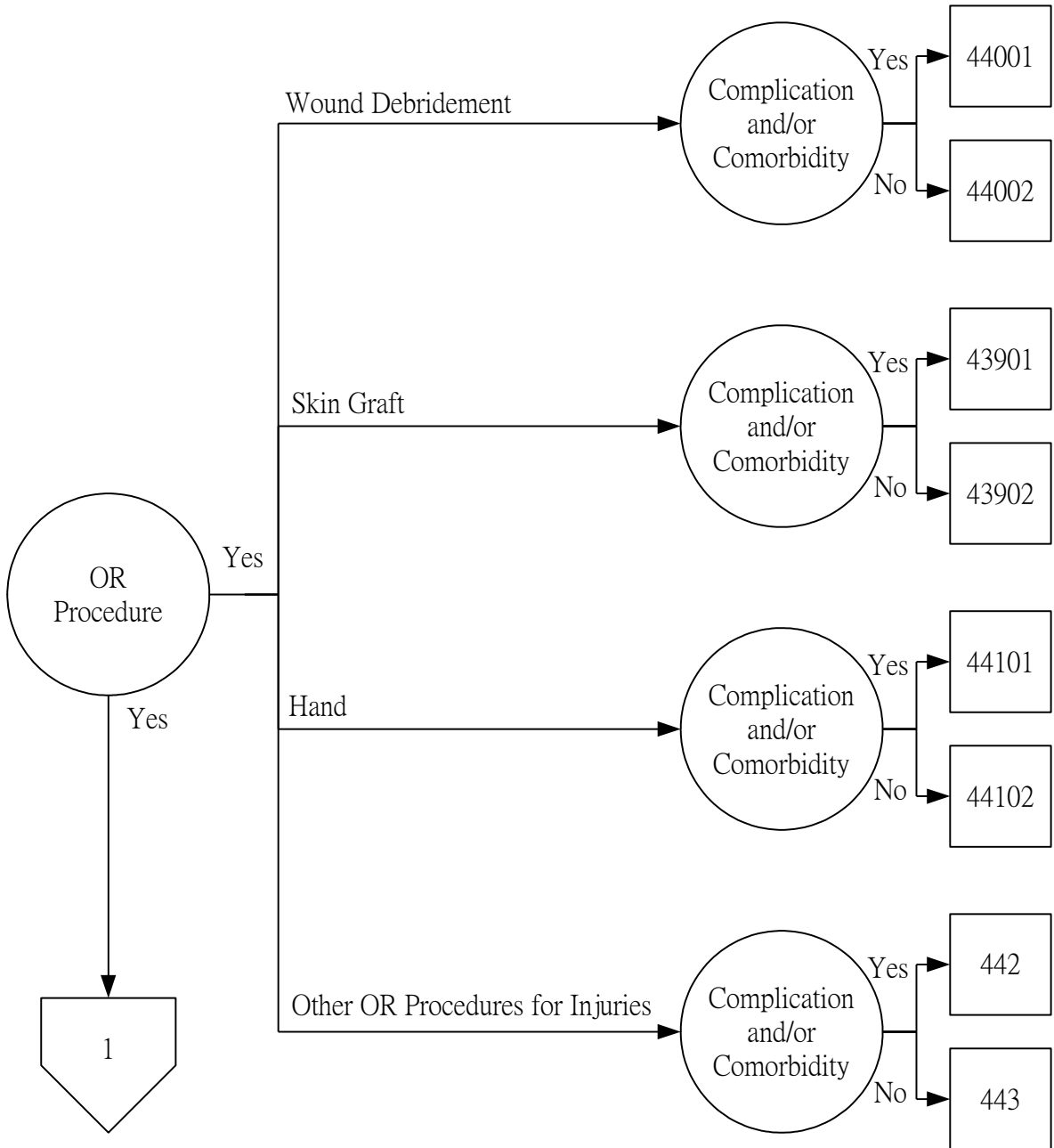

Major Diagnostic Category 21 Injuries, Poisonings and Toxic Effects of Drugs

Surgical Partitioning (con't)

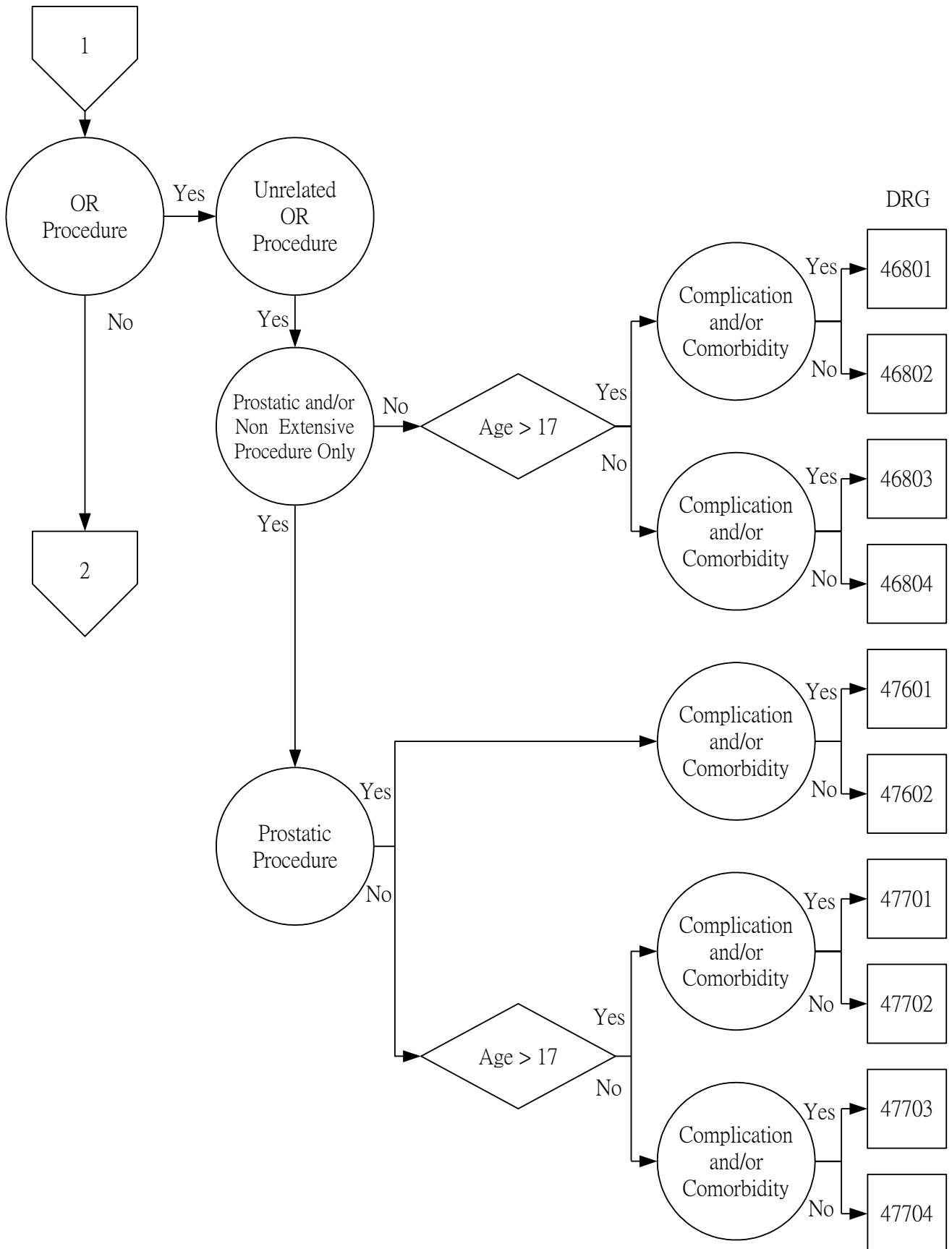

Major Diagnostic Category 21

Injuries, Poisonings and Toxic Effects of Drugs

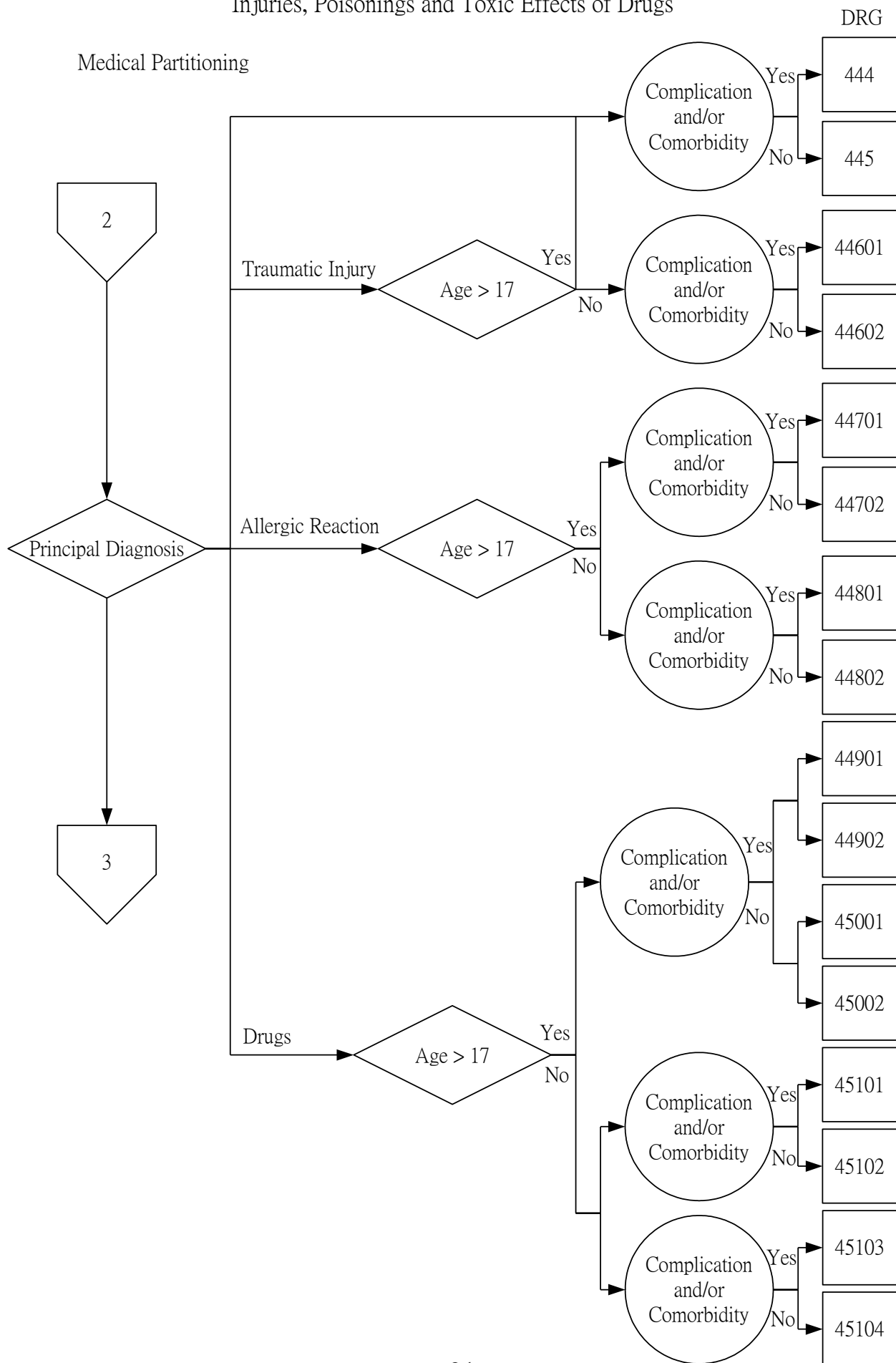

Major Diagnostic Category 21
Injuries, Poisonings and Toxic Effects of Drugs

Medical Partitioning (con't)

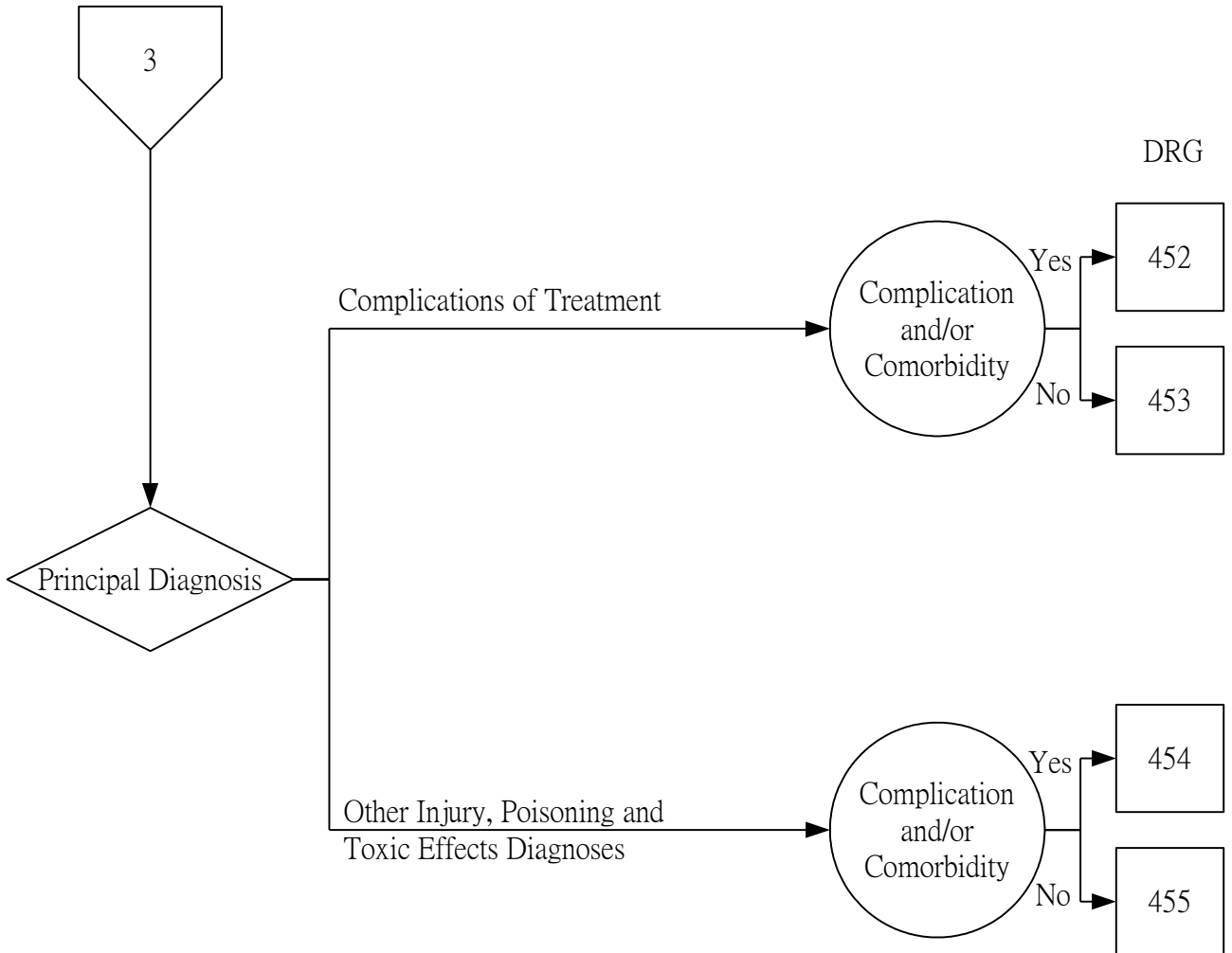

Major Diagnostic Category 22

Burns

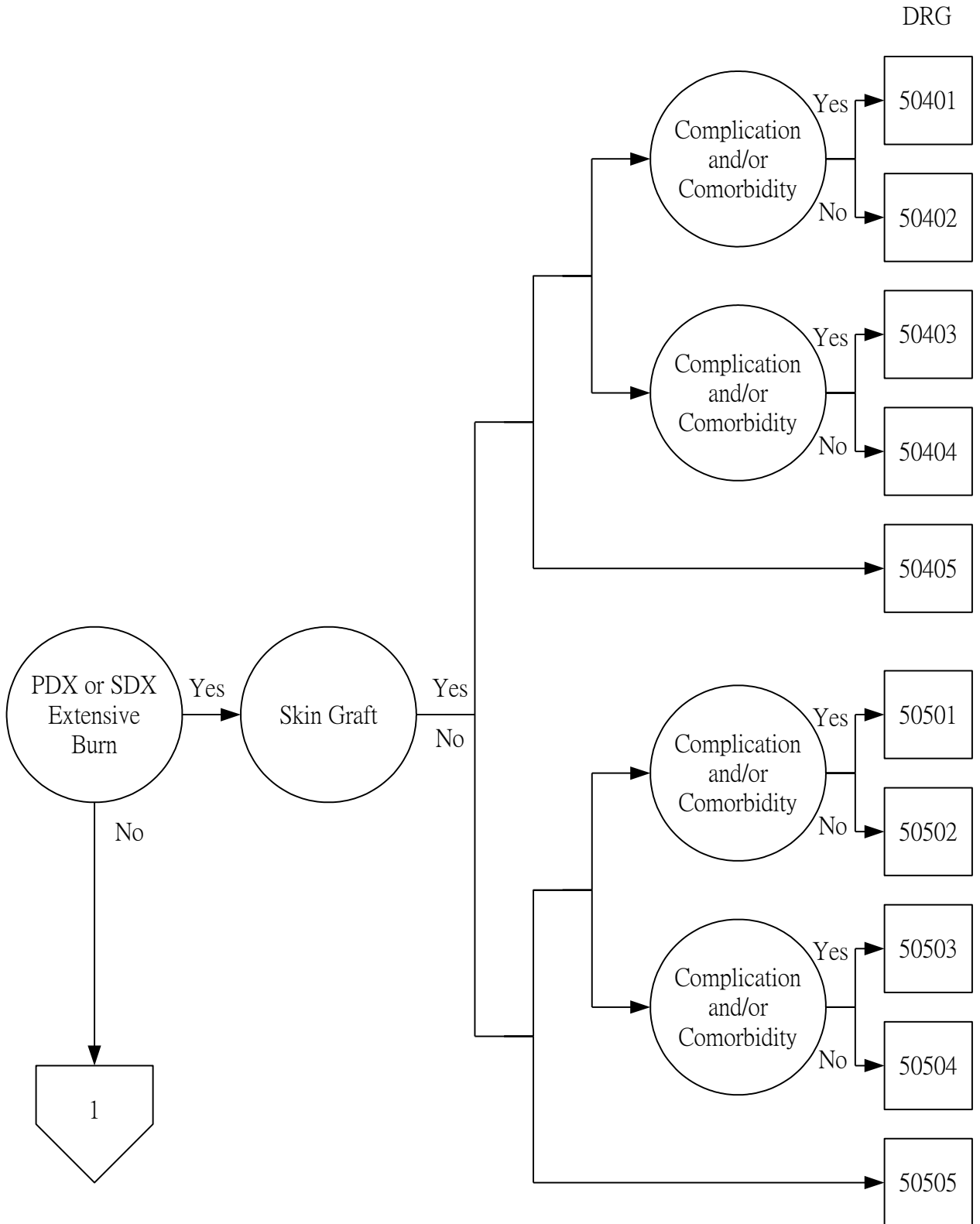

PDX = Principal Diagnosis
 SDX = Secondary Diagnosis

Major Diagnostic Category 22

Burns

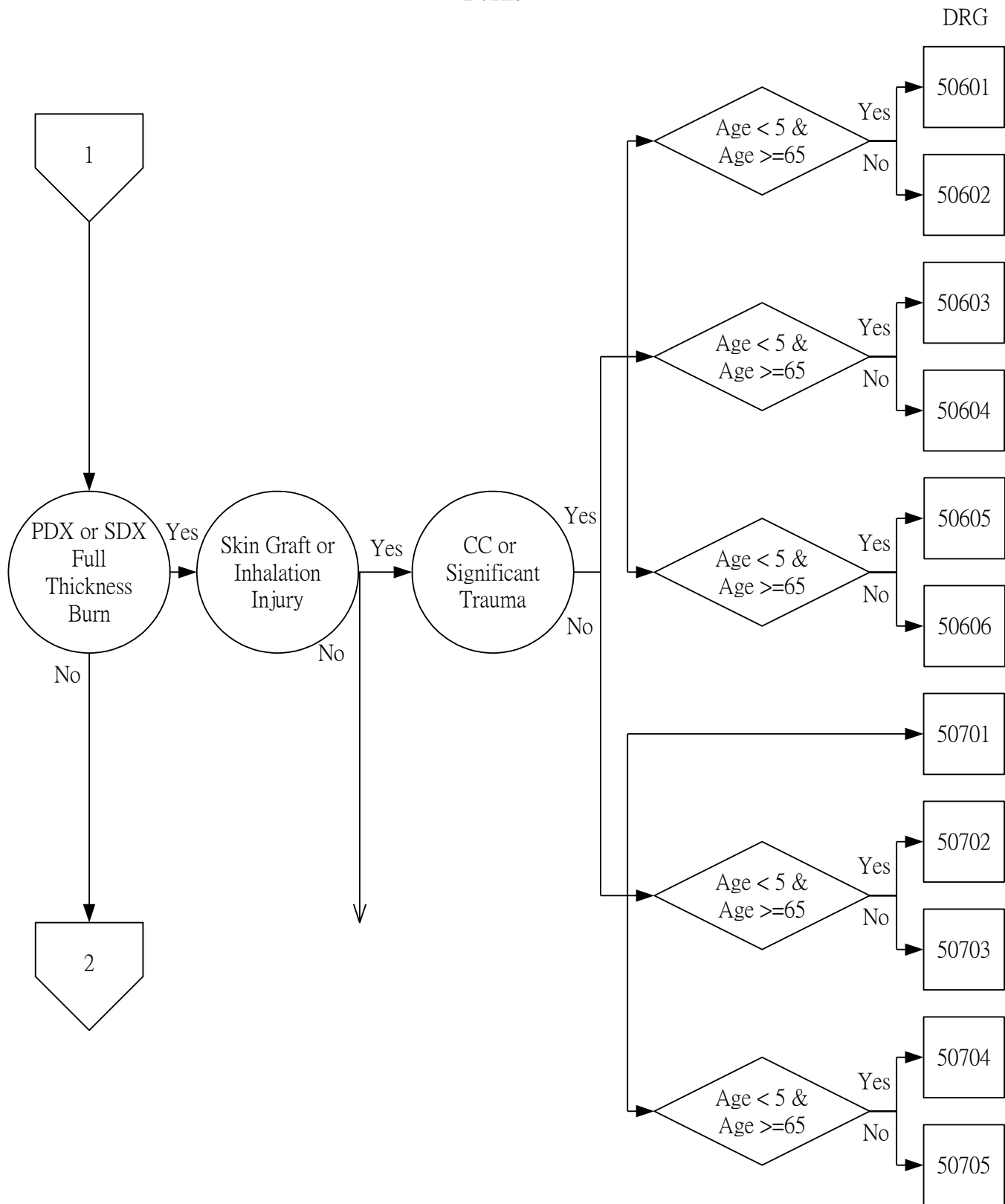

PDX = Principal Diagnosis
 SDX = Secondary Diagnosis
 CC = Complication and/or Comorbidity

Major Diagnostic Category 22

Burns

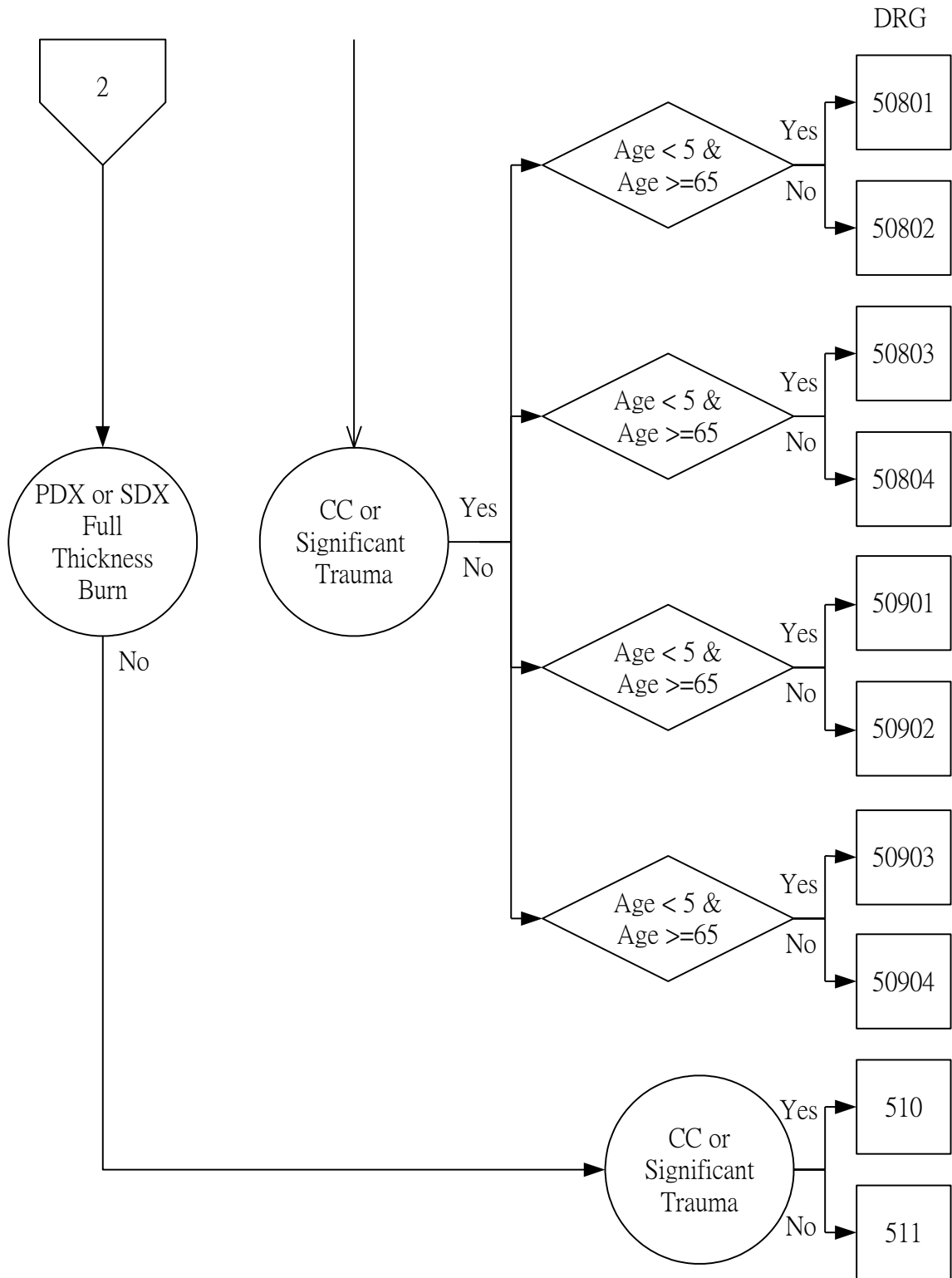

PDX = Principal Diagnosis
 SDX = Secondary Diagnosis
 CC = Complication and/or Comorbidity

Major Diagnostic Category 23

Factors Influencing Health Status and Other Contacts with Health Services

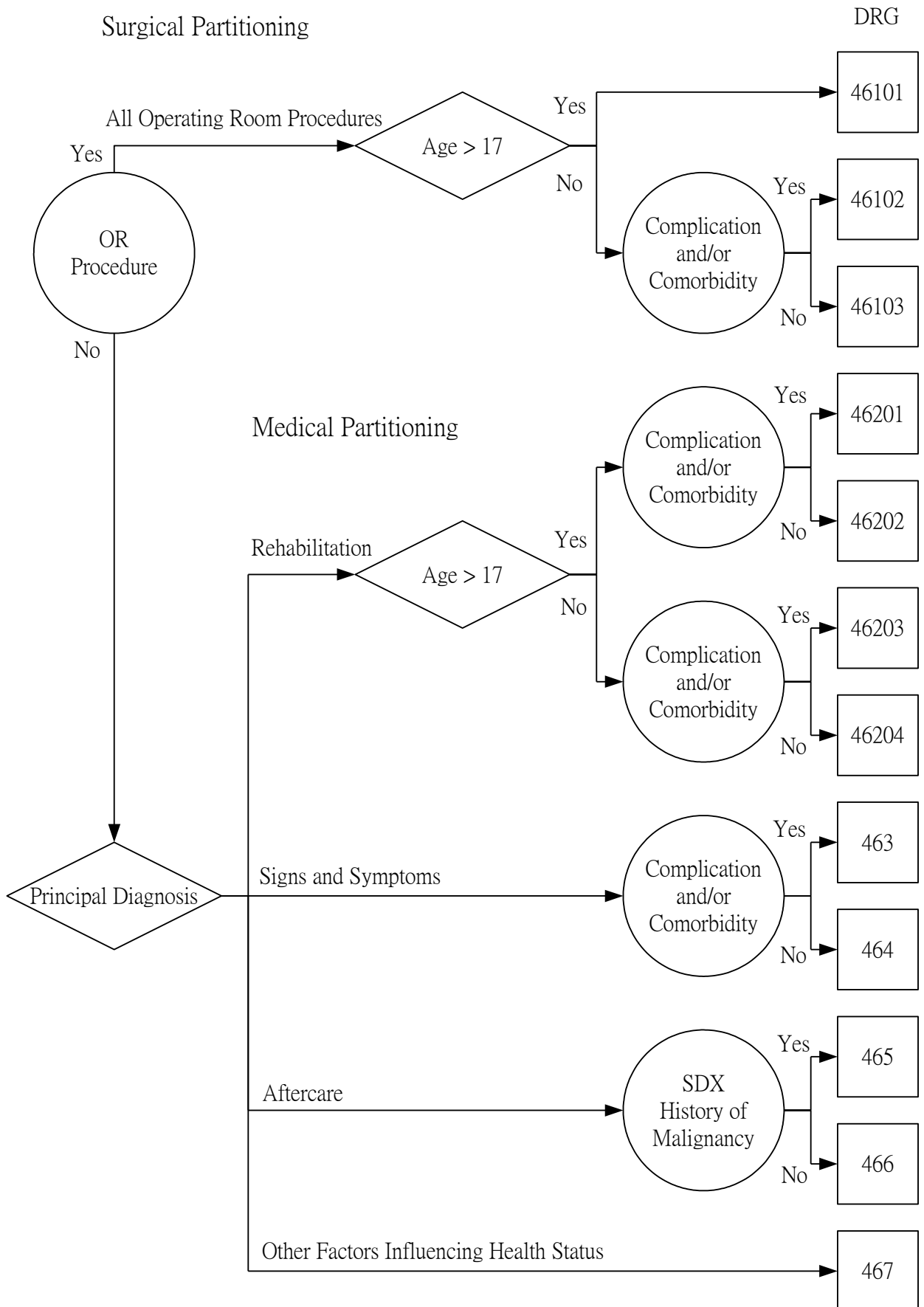

Major Diagnostic Category 24 Multiple Significant Trauma

Surgical Partitioning

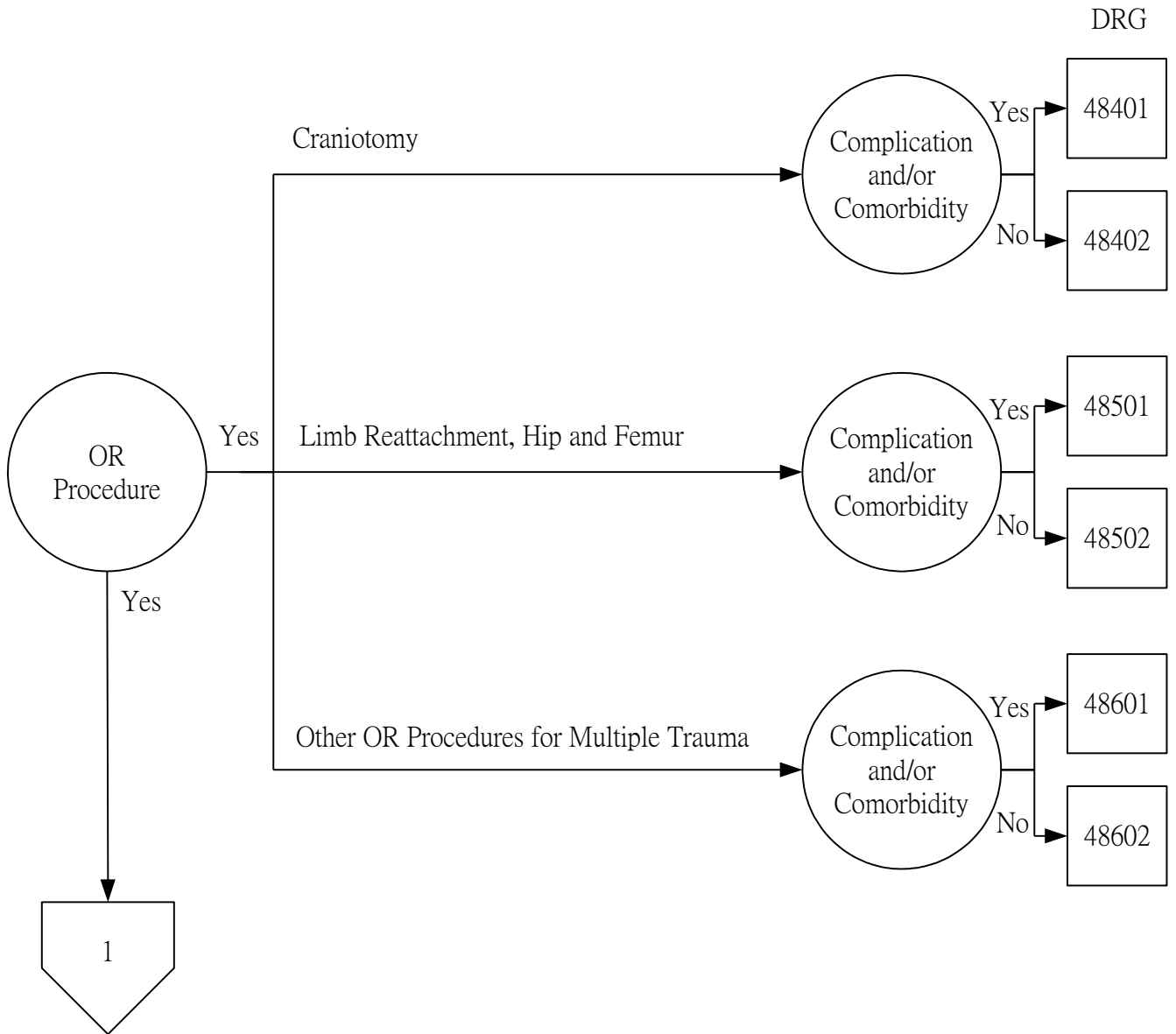

Major Diagnostic Category 24 Multiple Significant Trauma

Surgical Partitioning (con't)

